



**Family Support Division
MO HealthNet Division**

**MONTHLY
MANAGEMENT
REPORT**

November 2015

**Missouri Department of Social Services
Research and Data Analysis
221 W. High Street
Jefferson City, MO 65101**

TABLE OF CONTENTS

Glossary		Definition of Categories of Assistance and Types of MO HealthNet Services	1
Figure	1	Map of the Department of Social Services Regions	2

TEMPORARY ASSISTANCE

Figure	2	Temporary Assistance Families – 60-Month Trend	4
Figure	3	Temporary Assistance Payments – 60-Month Trend.....	4
Table	1	Statewide Summary	5
Table	1A	Drug Testing.....	7
Table	2	Applications	8-9
Table	3	Families and Payments	10-11
Table	4	Families and Persons Receiving Cash	12-13
Table	5	Work Activities	14-15
Table	6	Reviews	16-17

MO HEALTHNET

Table	7	Statewide Eligibility Summary	21-23
Table	8	Eligibility by Region	24-25
Table	9	Eligibility by Region and County	26-71
Table	10	Family MO HealthNet Applications	72-73
Table	10A	Family MO HealthNet Applications Resolved	75
Table	11	Family MO HealthNet Applications – How received	76-77
Table	12	MHK, MHF and TMH Families.....	78-79
Table	13	Family MO HealthNet Children	80-81
Table	14	Family MO HealthNet Parents/Caretakers	82-83
Table	15	MHABD Non-Blind Applications for Persons < 65 Years of Age.....	84-85

Table	16	MHABD Non-Blind Applications for Persons 65+ Years of Age.....	86-87
Table	17	MHABD Blind Applications	88-89
Table	18	MO HealthNet for the Aged, Blind and Disabled	90-91
Table	19	Qualified Medicare Beneficiary	92-93
Table	20	Specified Low-Income Medicare Beneficiary	94-95
Table	21	Reviews	96-101
Figure	4	MO HealthNet Recipients – 60-Month Trend.....	102
Figure	5	MO HealthNet Payments – 60-Month Trend	103
Table	22	MO HealthNet Recipients and Payments by Type of Service.....	104-125
Table	23	MO HealthNet Recipients and Payments by Eligibility Category ..	126-153
Table	24	Women’s Health Services Recipients and Payments	154

FOOD STAMPS

Figure	6	Food Stamp Households – 60-Month Trend.....	156
Figure	7	Food Stamp Benefits – 60-Month Trend.....	156
Table	25	Statewide Participation Summary.....	157
Table	26	Applications and Currency.....	158-159
Table	27	Expedited Applications	160-161
Table	28	Participation and Benefits Issued by County	162-163
Table	29	Participation and Benefits Issued by Region and County	164-165

NOTE

- Payment data is for informational purposes only and is not meant to provide an auditable account of expenditures.
- Observe caution in use of percentages when base for computations is small, especially if observations total less than 100.

GLOSSARY

DEFINITION OF CATEGORIES OF ASSISTANCE AND TYPES OF MO HEALTHNET SERVICES

AIDS	Acquired Immune Deficiency Syndrome
BCCT	Breast & Cervical Cancer Treatment
BP	Blind Pension
CHIP	Children's Health Initiative Programs
CRNA	Certified Registered Nurse Anesthetist
CSTAR	Comprehensive Substance Treatment and Rehabilitation
CWEP/AWEP	Community Work Experience Program/Alternative Work Experience Program
DME	Durable Medical Equipment
DYS	Division of Youth Services
EPSDT	Early and Periodic Screening, Diagnosis and Treatment
FFM	Federally Facilitated Marketplace
FSD	Family Support Division
HDN	Homeless, Dependent, Neglected
ICF/MR	Intermediate Care Facility/Mentally Retarded
MHABD	MO HealthNet for the Aged, Blind and Disabled
MHCC	MO HealthNet for Children in Care
MHF	MO HealthNet for Families
MHK	MO HealthNet for Kids
MOCDD	Missouri Children with Developmental Disabilities
MR/DD	Mentally Retarded/Developmentally Disabled
NC	Nursing Care - Cash program for recipients in practical or professional homes, domiciliary homes or boarding homes; NC-General Relief and NC-Aid to Blind Supplemental cases are included in the NC data and are not listed separately
PA	Public Assistance
PE	Presumptive Eligibility
QMB	Qualified Medicare Beneficiary
RCF	Residential Care Facility
SAB	Supplemental Aid to the Blind
SLMB	Specified Low-Income Medicare Beneficiary
SNF	Skilled Nursing Facility
SSI	Supplemental Security Income
SSI-SP	Supplemental Security Income and State Supplementation
SP	State Supplementation Only
TCM	Targeted Case Management
TEB	Transitional Employment Benefit
TMH	Transitional MO HealthNet
TWHA	Ticket to Work Health Assurance Program
UWHS	Uninsured Women's Health Services
Vendor Cases	Nursing Homes and Other Institutions directly reimbursed by MO HealthNet

Figure 1

Department of Social Services Regions



TEMPORARY ASSISTANCE

Figure 2
Temporary Assistance Families
60-Month Trend through November 2015

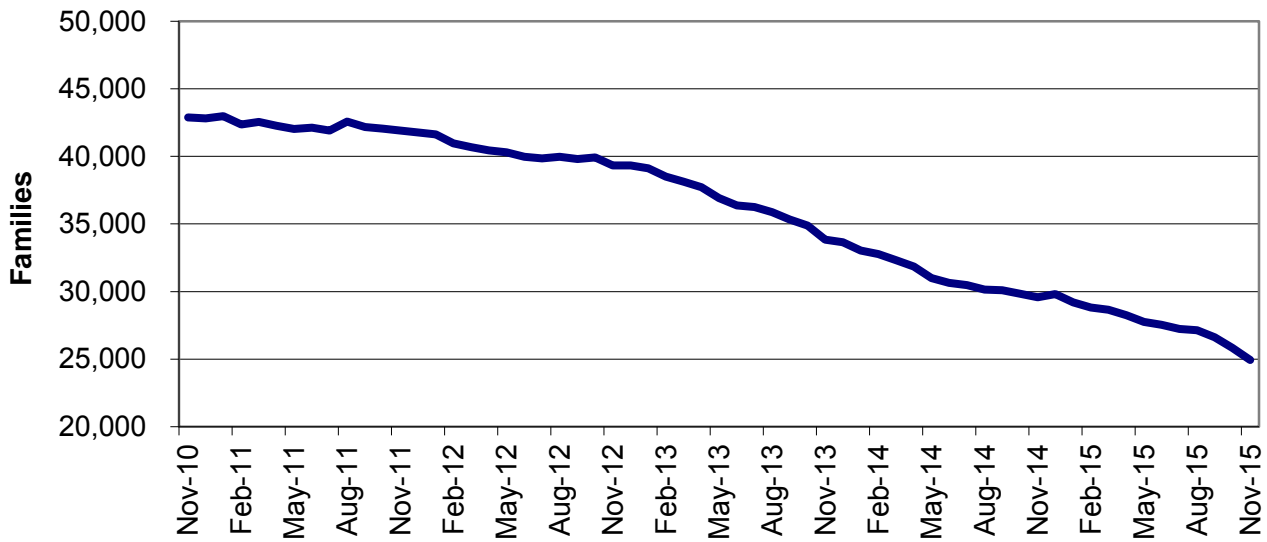

Figure 3
Temporary Assistance Payments
60-Month Trend through November 2015

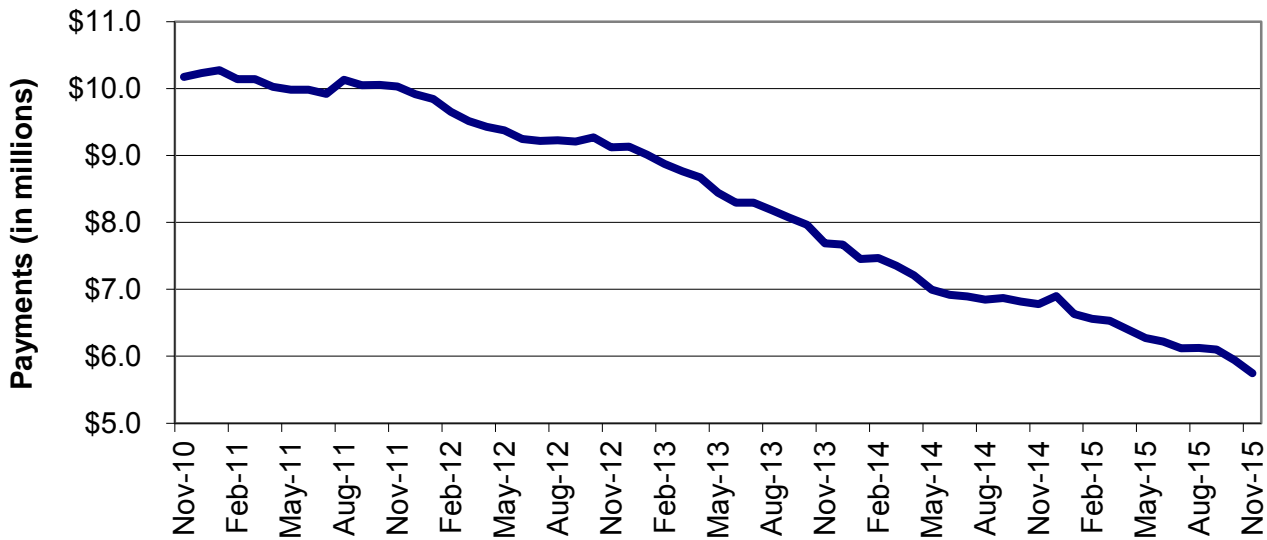

TABLE 1
TEMPORARY ASSISTANCE
NOVEMBER 2015

	NUMBER OR AMOUNT NOV-2015	NUMBER OR AMOUNT OCT-2015	NUMBER OR AMOUNT SEP-2015	NUMBER OR AMOUNT NOV-2014	CHANGE FROM LAST MONTH	CHANGE FROM 2 MONTHS AGO	CHANGE FROM LAST YEAR
*** TEMPORARY ASSISTANCE							
APPLICATIONS RECEIVED	2,358	2,477	2,472	2,588	-4.8%	-4.6%	-8.9%
APPLICATIONS APPROVED	1,402	1,434	1,540	1,793	-2.2%	-9.0%	-21.8%
APPLICATIONS REJECTED	780	817	820	953	-4.5%	-4.9%	-18.2%
APPLICATIONS PENDING	1,139	1,095	1,011	1,547	4.0%	12.7%	-26.4%
CASES CLOSED	2,287	2,472	2,240	1,949	-7.5%	2.1%	17.3%
CHILDREN ONLY RECEIVING CASH							
FAMILIES	7,043	7,118	7,158	7,539	-1.1%	-1.6%	-6.6%
CHILDREN	12,334	12,456	12,524	13,232	-1.0%	-1.5%	-6.8%
PAYMENTS	\$1,358,859	\$1,375,131	\$1,383,047	\$1,455,681	-1.2%	-1.7%	-6.7%
ONE PARENT RECEIVING CASH							
FAMILIES	16,025	16,684	17,327	19,496	-3.9%	-7.5%	-17.8%
CHILDREN	26,976	28,114	29,095	32,308	-4.0%	-7.3%	-16.5%
PARENTS/CARETAKERS	16,037	16,696	17,334	19,510	-3.9%	-7.5%	-17.8%
PERSONS	43,013	44,810	46,429	51,818	-4.0%	-7.4%	-17.0%
PAYMENTS	\$3,846,837	\$3,985,392	\$4,111,526	\$4,602,667	-3.5%	-6.4%	-16.4%
TWO PARENTS RECEIVING CASH							
FAMILIES	1,859	2,026	2,134	2,546	-8.2%	-12.9%	-27.0%
CHILDREN	4,020	4,431	4,668	5,481	-9.3%	-13.9%	-26.7%
PARENTS/CARETAKERS	3,700	4,028	4,242	5,065	-8.1%	-12.8%	-26.9%
PERSONS	7,720	8,459	8,910	10,546	-8.7%	-13.4%	-26.8%
PAYMENTS	\$541,873	\$583,539	\$607,987	\$719,873	-7.1%	-10.9%	-24.7%
ALL RECEIVING CASH							
TOTAL FAMILIES	24,927	25,828	26,619	29,581	-3.5%	-6.4%	-15.7%
TOTAL CHILDREN	43,330	45,001	46,287	51,021	-3.7%	-6.4%	-15.1%
TOTAL PARENTS/CARETAKERS	19,737	20,724	21,576	24,575	-4.8%	-8.5%	-19.7%
TOTAL PERSONS	63,067	65,725	67,863	75,596	-4.0%	-7.1%	-16.6%
TOTAL PAYMENTS	\$5,747,569	\$5,944,062	\$6,102,560	\$6,778,221	-3.3%	-5.8%	-15.2%
AVERAGE PER FAMILY	\$230.58	\$230.14	\$229.26	\$229.14	0.2%	0.6%	0.6%
*** TEB							
APPLICATIONS APPROVED	458	480	504	443	-4.6%	-9.1%	3.4%
APPLICATIONS REJECTED	284	279	291	270	1.8%	-2.4%	5.2%
FAMILIES	2,250	2,233	2,209	1,693	0.8%	1.9%	32.9%
CHILDREN	3,904	3,875	3,845	2,935	0.7%	1.5%	33.0%
PARENTS/CARETAKERS	2,259	2,244	2,212	1,694	0.7%	2.1%	33.4%
PERSONS	6,163	6,119	6,057	4,629	0.7%	1.8%	33.1%
PAYMENTS	\$112,950	\$112,200	\$111,300	\$87,200	0.7%	1.5%	29.5%
CASES CLOSED	202	172	169	92	17.4%	19.5%	119.6%

This page is intentionally left blank.

TABLE 1A
TEMPORARY ASSISTANCE DRUG TESTING
NOVEMBER 2015

	NUMBER NOV-2015	NUMBER CY 2015-TO-DATE	NUMBER CY 2014	NUMBER CY 2013
DRUG TESTING				
# OF DRUG TEST REFERRALS DUE TO SCREENING	23	313	446	527
# OF DRUG TEST REFERRALS DUE TO HIGHWAY PATROL MATCH	1	472	442	431
COUNT OF POSITIVE DRUG TESTS	6	35	48	31
COUNT OF NEGATIVE DRUG TESTS	31	238	359	320
COUNT OF DID NOT COOPERATE	1	15	24	12
COUNT OF NO SHOWS	12	280	603	187
COUNT OF UNABLE TO LOCATE	15	55	59	29
# PENDING TESTS BUT TA CASE CLOSES	4	79	69	0
TREATMENT				
# THAT WAIVED DRUG TEST AND IN TREATMENT	1	44	41	61
# IN TREATMENT FROM SCREENING & TESTED POSITIVE	1	23	11	7
# IN TREATMENT FROM HP MATCH & TESTED POSITIVE	6	22	9	1
# REFERRED THAT COMPLETED TREATMENT (CMP)	0	1	0	0
# REFERRED THAT DID NOT NEED TREATMENT (ACM)	0	1	0	0
# REFERRED THAT DID NOT COMPLETE TREATMENT (RFA,RET,RTC)	0	15	3	15
# REFERRED THAT TA CASE CLOSED PRIOR TO TREATMENT COMPLETION (CLO)	3	24	32	20
DISQUALIFICATIONS				
FAILED TO COOPERATE WITH MANDATORY SCREENING QUESTIONS (MSQ)	2	6	4	4
FAILED TO PROVIDE A VALID SAMPLE (DNC)	1	14	8	1
DID NOT SHOW-UP FOR DRUG TEST (DNS)	13	282	189	12
DRUG TEST RETURNED POSITIVE RESULT (DTP)	0	0	0	0
FAILURE TO PARTICIPATE IN MANDATORY TREATMENT (TRP)	1	34	23	15
FAILURE TO COMPLETE MANDATORY TREATMENT (TRC)	1	9	0	0
DRUG TEST RETURNED POSITIVE RESULT - 6 MONTHS (DP6)	0	2	1	0
DID NOT SHOW-UP FOR DRUG TEST - 6 MONTHS (6NS)	0	1	11	0
FAILED TO PROVIDE A VALID SAMPLE - 6 MONTHS (6FC)	0	0	0	0
VIOLATION OR MISUSE OF TA FUNDS BY PROTECTIVE PAYEE (PPV)	0	0	0	0

THE FIGURES PROVIDED ABOVE REPRESENT OUTCOMES REPORTED THROUGHOUT THE MONTH. A TEMPORARY ASSISTANCE PARTICIPANT MAY BE INCLUDED IN ONE OR MORE OF THE REPORTING CATEGORIES DURING A GIVEN MONTH. THE PROCESS OF DRUG TESTING TA PARTICIPANTS INVOLVES A NUMBER OF STEPS, FOR EXAMPLE: A PARTICIPANT REFERRED FOR TESTING AT THE END OF THE REPORTING MONTH MAY NOT BE SCHEDULED TO TEST UNTIL THE FOLLOWING MONTH. ADDITIONALLY, THOSE PARTICIPANTS TESTED IN THE LATTER PART OF A MONTH MAY NOT HAVE A TEST RESULT UNTIL THE FOLLOWING MONTH. RESULTS WILL NOT EQUAL REFERRALS IN ANY GIVEN MONTH.

NOTE: TEMPORARY ASSISTANCE DRUG TESTING BEGAN 03/04/2013

**TABLE 2
TEMPORARY ASSISTANCE APPLICATIONS
NOVEMBER 2015**

		# RECEIVED	# APPROVED	# REJECTED	PERCENT REJECTED	TOTAL RESOLVED	DAYS FOR APPLICATION RESOLUTION					% OVER 45 DAYS	AVERAGE DAYS
							30 OR LESS DAYS	31-45 DAYS	46-90 DAYS	91-105 DAYS	OVER 105 DAYS		
NW REGION	ATCHISON	1	0	0	0.0%	0	0	0	0	0	0	0.0%	0
	CALDWELL	1	0	1	100.0%	1	1	0	0	0	0	0.0%	15
	CARROLL	0	1	0	0.0%	1	1	0	0	0	0	0.0%	29
	CASS	24	19	10	34.5%	29	23	3	3	0	0	10.3%	19
	CHARITON	4	2	1	33.3%	3	3	0	0	0	0	0.0%	6
	CLINTON	9	5	3	37.5%	8	6	1	1	0	0	12.5%	19
	COOPER	5	3	1	25.0%	4	4	0	0	0	0	0.0%	14
	DAVIESS	2	2	1	33.3%	3	3	0	0	0	0	0.0%	21
	GENTRY	0	0	1	100.0%	1	0	1	0	0	0	0.0%	43
	GRUNDY	14	4	6	60.0%	10	8	1	0	1	0	10.0%	15
	HARRISON	3	2	1	33.3%	3	3	0	0	0	0	0.0%	4
	HOLT	0	0	0	0.0%	0	0	0	0	0	0	0.0%	0
	JOHNSON	19	4	6	60.0%	10	8	2	0	0	0	0.0%	18
	LAFAYETTE	8	3	5	62.5%	8	8	0	0	0	0	0.0%	16
	LINN	4	4	0	0.0%	4	4	0	0	0	0	0.0%	7
	LIVINGSTON	9	5	4	44.4%	9	7	1	1	0	0	11.1%	12
	MERCER	1	2	0	0.0%	2	2	0	0	0	0	0.0%	10
	NODAWAY	9	4	4	50.0%	8	7	1	0	0	0	0.0%	15
	PETTIS	20	16	10	38.5%	26	22	4	0	0	0	0.0%	21
	PUTNAM	1	1	0	0.0%	1	1	0	0	0	0	0.0%	1
	RAY	5	3	0	0.0%	3	3	0	0	0	0	0.0%	8
	SALINE	13	2	2	50.0%	4	4	0	0	0	0	0.0%	11
	SULLIVAN	2	1	1	50.0%	2	2	0	0	0	0	0.0%	16
	WORTH	0	0	0	0.0%	0	0	0	0	0	0	0.0%	0
	NW TOTAL	154	83	57	40.7%	140	120	14	5	1	0	4.3%	16
NE REGION	ADAIR	10	5	3	37.5%	8	8	0	0	0	0	0.0%	6
	AUDRAIN	12	5	5	50.0%	10	9	1	0	0	0	0.0%	18
	BOONE	55	27	23	46.0%	50	41	5	4	0	0	8.0%	18
	CALLAWAY	20	8	7	46.7%	15	12	1	2	0	0	13.3%	20
	CLARK	1	0	0	0.0%	0	0	0	0	0	0	0.0%	0
	COLE	26	14	9	39.1%	23	20	3	0	0	0	0.0%	17
	GASCONADE	5	3	2	40.0%	5	5	0	0	0	0	0.0%	17
	HOWARD	2	0	0	0.0%	0	0	0	0	0	0	0.0%	0
	KNOX	1	0	1	100.0%	1	1	0	0	0	0	0.0%	4
	LEWIS	5	3	0	0.0%	3	3	0	0	0	0	0.0%	18
	LINCOLN	21	11	5	31.3%	16	14	2	0	0	0	0.0%	14
	MACON	1	1	1	50.0%	2	2	0	0	0	0	0.0%	4
	MARION	14	8	3	27.3%	11	10	0	1	0	0	9.1%	18
	MONITEAU	6	5	1	16.7%	6	6	0	0	0	0	0.0%	16
	MONROE	2	3	0	0.0%	3	3	0	0	0	0	0.0%	3
	MONTGOMERY	7	2	0	0.0%	2	2	0	0	0	0	0.0%	9
	OSAGE	1	1	0	0.0%	1	1	0	0	0	0	0.0%	24
	PIKE	9	8	3	27.3%	11	9	2	0	0	0	0.0%	20
	RALLS	1	1	0	0.0%	1	1	0	0	0	0	0.0%	21
	RANDOLPH	23	15	4	21.1%	19	19	0	0	0	0	0.0%	10
	SCHUYLER	1	0	0	0.0%	0	0	0	0	0	0	0.0%	0
	SCOTLAND	3	0	1	100.0%	1	1	0	0	0	0	0.0%	1
	SHELBY	0	1	2	66.7%	3	3	0	0	0	0	0.0%	26
	WARREN	10	8	3	27.3%	11	7	3	1	0	0	9.1%	27
	NE TOTAL	236	129	73	36.1%	202	177	17	8	0	0	4.0%	16
SE REGION	BOLLINGER	6	5	1	16.7%	6	6	0	0	0	0	0.0%	15
	BUTLER	26	8	14	63.6%	22	22	0	0	0	0	0.0%	16
	CAPE GIRARDEAU	34	19	12	38.7%	31	29	1	1	0	0	3.2%	13
	CARTER	3	4	1	20.0%	5	5	0	0	0	0	0.0%	11
	CRAWFORD	14	11	6	35.3%	17	12	4	1	0	0	5.9%	21
	DENT	10	5	4	44.4%	9	9	0	0	0	0	0.0%	9
	DUNKLIN	38	25	13	34.2%	38	36	2	0	0	0	0.0%	10
	HOWELL	32	17	5	22.7%	22	22	0	0	0	0	0.0%	9
	IRON	3	2	0	0.0%	2	2	0	0	0	0	0.0%	9
	MADISON	7	5	2	28.6%	7	7	0	0	0	0	0.0%	13
	MARIES	3	2	2	50.0%	4	3	0	1	0	0	25.0%	32

**TABLE 2
TEMPORARY ASSISTANCE APPLICATIONS
NOVEMBER 2015**

		# RECEIVED	# APPROVED	# REJECTED	PERCENT REJECTED	TOTAL RESOLVED	DAYS FOR APPLICATION RESOLUTION					% OVER 45 DAYS	AVERAGE DAYS
							30 OR LESS DAYS	31-45 DAYS	46-90 DAYS	91-105 DAYS	OVER 105 DAYS		
SE REGION	MISSISSIPPI	16	9	1	10.0%	10	10	0	0	0	0	0.0%	11
	NEW MADRID	15	7	2	22.2%	9	8	1	0	0	0	0.0%	14
	OREGON	9	4	2	33.3%	6	5	1	0	0	0	0.0%	21
	PEMISCOT	24	15	5	25.0%	20	18	1	1	0	0	5.0%	11
	PERRY	6	4	2	33.3%	6	5	1	0	0	0	0.0%	13
	PHELPS	15	9	3	25.0%	12	11	1	0	0	0	0.0%	17
	PULASKI	22	7	8	53.3%	15	15	0	0	0	0	0.0%	12
	REYNOLDS	3	2	1	33.3%	3	3	0	0	0	0	0.0%	12
	RIPLEY	9	7	4	36.4%	11	10	0	1	0	0	9.1%	17
	ST FRANCOIS	42	25	8	24.2%	33	27	4	2	0	0	6.1%	18
	STE GENEVIEVE	4	2	1	33.3%	3	3	0	0	0	0	0.0%	19
	SCOTT	35	18	10	35.7%	28	24	3	1	0	0	3.6%	15
	SHANNON	4	4	3	42.9%	7	7	0	0	0	0	0.0%	16
	STODDARD	16	5	5	50.0%	10	10	0	0	0	0	0.0%	10
	TEXAS	6	6	3	33.3%	9	8	1	0	0	0	0.0%	15
	WASHINGTON	13	12	8	40.0%	20	17	3	0	0	0	0.0%	21
	WAYNE	7	1	2	66.7%	3	3	0	0	0	0	0.0%	12
	WRIGHT	11	11	7	38.9%	18	18	0	0	0	0	0.0%	11
	SE TOTAL	433	251	135	35.0%	386	355	23	8	0	0	2.1%	14
SW REGION	BARRY	15	8	3	27.3%	11	9	2	0	0	0	0.0%	17
	BARTON	3	2	1	33.3%	3	3	0	0	0	0	0.0%	18
	BATES	12	6	4	40.0%	10	8	1	1	0	0	10.0%	20
	BENTON	8	3	4	57.1%	7	5	2	0	0	0	0.0%	17
	CAMDEN	13	9	2	18.2%	11	10	1	0	0	0	0.0%	11
	CEDAR	5	2	1	33.3%	3	2	1	0	0	0	0.0%	22
	CHRISTIAN	23	9	10	52.6%	19	16	2	1	0	0	5.3%	21
	DADE	0	1	2	66.7%	3	2	0	1	0	0	33.3%	45
	DALLAS	5	3	1	25.0%	4	4	0	0	0	0	0.0%	17
	DOUGLAS	4	1	1	50.0%	2	2	0	0	0	0	0.0%	3
	GREENE	72	40	31	43.7%	71	51	15	5	0	0	7.0%	25
	HENRY	7	3	5	62.5%	8	7	0	1	0	0	12.5%	13
	HICKORY	3	1	1	50.0%	2	2	0	0	0	0	0.0%	5
	JASPER	44	26	18	40.9%	44	33	6	5	0	0	11.4%	23
	LACLEDE	7	6	2	25.0%	8	4	3	1	0	0	12.5%	29
	LAWRENCE	24	13	6	31.6%	19	15	0	3	0	1	21.1%	30
	MCDONALD	7	6	4	40.0%	10	6	3	1	0	0	10.0%	28
	MILLER	12	5	5	50.0%	10	9	1	0	0	0	0.0%	13
	MORGAN	6	4	4	50.0%	8	8	0	0	0	0	0.0%	22
	NEWTON	15	4	14	77.8%	18	15	1	2	0	0	11.1%	23
	OZARK	3	3	1	25.0%	4	4	0	0	0	0	0.0%	14
	POLK	6	3	0	0.0%	3	2	1	0	0	0	0.0%	26
	ST CLAIR	3	2	2	50.0%	4	2	0	2	0	0	50.0%	50
	STONE	12	6	3	33.3%	9	6	2	1	0	0	11.1%	22
	TANEY	28	11	10	47.6%	21	18	2	1	0	0	4.8%	23
	VERNON	7	4	4	50.0%	8	4	2	2	0	0	25.0%	34
	WEBSTER	11	7	5	41.7%	12	6	4	2	0	0	16.7%	30
	SW TOTAL	355	188	144	43.4%	332	253	49	29	0	1	9.0%	23
KC REGION	ANDREW	0	0	0	0.0%	0	0	0	0	0	0	0.0%	0
	BUCHANAN	48	21	17	44.7%	38	28	8	1	0	1	5.3%	22
	CLAY	44	34	14	29.2%	48	42	4	1	1	0	4.2%	19
	DE KALB	0	0	1	100.0%	1	0	1	0	0	0	0.0%	33
	JACKSON	332	216	109	33.5%	325	277	30	15	0	3	5.5%	18
	PLATTE	13	11	10	47.6%	21	20	1	0	0	0	0.0%	17
	KC TOTAL	437	282	151	34.9%	433	367	44	17	1	4	5.1%	18
STL REGION	FRANKLIN	33	22	15	40.5%	37	32	2	3	0	0	8.1%	19
	JEFFERSON	52	34	17	33.3%	51	43	3	5	0	0	9.8%	18
	ST CHARLES	50	35	26	42.6%	61	53	4	4	0	0	6.6%	17
	ST LOUIS COUNTY	320	193	99	33.9%	292	269	15	8	0	0	2.7%	11
	ST LOUIS CITY	288	185	63	25.4%	248	231	12	5	0	0	2.0%	9
	STL TOTAL	743	469	220	31.9%	689	628	36	25	0	0	3.6%	12
STATEWIDE		2,358	1,402	780	35.7%	2,182	1,900	183	92	2	5	4.5%	16

TABLE 3
TEMPORARY ASSISTANCE FAMILIES AND PAYMENTS
NOVEMBER 2015

		CHILD ONLY FAMILIES	ONE PARENT FAMILIES	TWO PARENT FAMILIES	TOTAL FAMILIES	TOTAL PAYMENTS	AVE PAYMENT PER FAMILY	TEB FAMILIES	TEB PAYMENTS
NW REGION	ATCHISON	4	1	1	6	\$1,017	\$169.50	1	\$50
	CALDWELL	7	13	3	23	\$5,996	\$260.70	0	\$0
	CARROLL	18	19	2	39	\$8,587	\$220.18	3	\$150
	CASS	47	207	13	267	\$61,941	\$231.99	27	\$1,350
	CHARITON	6	7	4	17	\$4,241	\$249.47	4	\$200
	CLINTON	9	34	7	50	\$11,913	\$238.26	4	\$200
	COOPER	16	28	5	49	\$11,237	\$229.33	4	\$200
	DAVIESS	11	20	2	33	\$7,746	\$234.73	1	\$50
	GENTRY	4	5	0	9	\$2,227	\$247.44	0	\$0
	GRUNDY	13	19	4	36	\$8,546	\$237.39	2	\$100
	HARRISON	12	20	1	33	\$7,506	\$227.45	1	\$50
	HOLT	1	6	1	8	\$1,679	\$209.88	1	\$50
	JOHNSON	28	41	10	79	\$17,851	\$225.96	10	\$500
	LAFAYETTE	32	44	6	82	\$19,094	\$232.85	7	\$350
	LINN	19	25	5	49	\$12,032	\$245.55	3	\$150
	LIVINGSTON	15	22	8	45	\$10,225	\$227.22	4	\$200
	MERCER	2	8	0	10	\$2,365	\$236.50	1	\$50
	NODAWAY	6	24	2	32	\$7,745	\$242.03	0	\$0
	PETTIS	78	108	17	203	\$47,277	\$232.89	24	\$1,200
	PUTNAM	5	9	5	19	\$4,912	\$258.53	1	\$50
	RAY	33	39	2	74	\$16,688	\$225.51	7	\$350
	SALINE	41	47	9	97	\$22,513	\$232.09	21	\$1,050
	SULLIVAN	8	9	4	21	\$5,089	\$242.33	3	\$150
	WORTH	1	1	0	2	\$288	\$144.00	0	\$0
	NW TOTAL	416	756	111	1,283	\$298,715	\$232.83	129	\$6,450
NE REGION	ADAIR	13	48	11	72	\$16,831	\$233.76	5	\$250
	AUDRAIN	27	47	7	81	\$19,298	\$238.25	7	\$350
	BOONE	174	312	32	518	\$119,717	\$231.11	55	\$2,750
	CALLAWAY	40	112	19	171	\$41,849	\$244.73	11	\$550
	CLARK	5	8	4	17	\$4,500	\$264.71	0	\$0
	COLE	71	162	17	250	\$58,688	\$234.75	29	\$1,450
	GASCONADE	6	21	4	31	\$6,912	\$222.97	2	\$100
	HOWARD	6	28	5	39	\$8,701	\$223.10	4	\$200
	KNOX	2	8	0	10	\$2,034	\$203.40	2	\$100
	LEWIS	9	16	0	25	\$5,755	\$230.20	0	\$0
	LINCOLN	64	147	19	230	\$52,133	\$226.67	23	\$1,150
	MACON	11	21	2	34	\$8,101	\$238.26	0	\$0
	MARION	39	87	9	135	\$31,746	\$235.16	13	\$650
	MONITEAU	15	16	1	32	\$7,462	\$233.19	3	\$150
	MONROE	11	14	1	26	\$5,461	\$210.04	3	\$150
	MONTGOMERY	15	28	2	45	\$10,441	\$232.02	9	\$450
	OSAGE	5	15	1	21	\$4,713	\$224.43	0	\$0
	PIKE	22	27	6	55	\$12,046	\$219.02	9	\$450
	RALLS	9	13	1	23	\$5,066	\$220.26	1	\$50
	RANDOLPH	51	78	14	143	\$32,711	\$228.75	19	\$950
	SCHUYLER	4	6	1	11	\$2,559	\$232.64	2	\$100
	SCOTLAND	2	9	2	13	\$3,061	\$235.46	0	\$0
	SHELBY	5	7	3	15	\$3,839	\$255.93	1	\$50
	WARREN	45	81	5	131	\$31,879	\$243.35	11	\$550
	NE TOTAL	651	1,311	166	2,128	\$495,503	\$232.85	209	\$10,450
SE REGION	BOLLINGER	10	40	8	58	\$13,667	\$235.64	0	\$0
	BUTLER	105	200	39	344	\$77,182	\$224.37	19	\$950
	CAPE GIRARDEAU	97	202	25	324	\$75,823	\$234.02	22	\$1,100
	CARTER	7	19	3	29	\$7,191	\$247.97	0	\$0
	CRAWFORD	40	88	19	147	\$33,887	\$230.52	8	\$400
	DENT	25	60	13	98	\$22,432	\$228.90	4	\$200
	DUNKLIN	154	240	22	416	\$97,379	\$234.08	23	\$1,150
	HOWELL	91	161	36	288	\$65,503	\$227.44	17	\$850
	IRON	19	37	13	69	\$14,677	\$212.71	0	\$0
	MADISON	25	39	10	74	\$16,640	\$224.86	1	\$50
	MARIES	7	11	2	20	\$4,503	\$225.15	3	\$200

TABLE 3
TEMPORARY ASSISTANCE FAMILIES AND PAYMENTS
NOVEMBER 2015

		CHILD ONLY FAMILIES	ONE PARENT FAMILIES	TWO PARENT FAMILIES	TOTAL FAMILIES	TOTAL PAYMENTS	AVE PAYMENT PER FAMILY	TEB FAMILIES	TEB PAYMENTS
SE REGION	MISSISSIPPI	32	80	10	122	\$27,152	\$222.56	18	\$950
	NEW MADRID	56	95	7	158	\$35,525	\$224.84	11	\$550
	OREGON	21	34	11	66	\$16,310	\$247.12	5	\$250
	PEMISCOT	88	156	14	258	\$60,170	\$233.22	22	\$1,100
	PERRY	13	38	5	56	\$13,378	\$238.89	4	\$200
	PHELPS	44	109	19	172	\$39,986	\$232.48	9	\$450
	PULASKI	41	84	16	141	\$30,553	\$216.69	10	\$500
	REYNOLDS	7	16	4	27	\$6,727	\$249.15	0	\$0
	RIPLEY	45	66	11	122	\$28,065	\$230.04	7	\$350
	ST FRANCOIS	137	228	47	412	\$91,895	\$223.05	16	\$800
	STE GENEVIEVE	16	24	4	44	\$9,099	\$206.80	4	\$200
	SCOTT	125	194	25	344	\$78,263	\$227.51	30	\$1,500
	SHANNON	14	24	10	48	\$11,818	\$246.21	1	\$50
	STODDARD	41	87	13	141	\$32,498	\$230.48	6	\$300
	TEXAS	46	78	17	141	\$34,147	\$242.18	7	\$350
	WASHINGTON	65	114	28	207	\$45,420	\$219.42	10	\$500
	WAYNE	35	44	4	83	\$18,476	\$222.60	3	\$150
	WRIGHT	30	86	18	134	\$31,689	\$236.49	6	\$300
	SE TOTAL	1,436	2,654	453	4,543	\$1,040,055	\$228.94	266	\$13,400
SW REGION	BARRY	47	77	14	138	\$31,721	\$229.86	14	\$700
	BARTON	14	30	3	47	\$9,598	\$204.21	1	\$50
	BATES	18	27	6	51	\$11,747	\$230.33	4	\$200
	BENTON	45	41	10	96	\$19,827	\$206.53	1	\$50
	CAMDEN	29	68	14	111	\$25,992	\$234.16	7	\$350
	CEDAR	25	31	6	62	\$13,909	\$224.34	5	\$250
	CHRISTIAN	45	86	11	142	\$32,751	\$230.64	11	\$550
	DADE	10	11	0	21	\$4,175	\$198.81	1	\$50
	DALLAS	34	42	4	80	\$17,530	\$219.13	6	\$300
	DOUGLAS	13	39	13	65	\$16,184	\$248.98	2	\$100
	GREENE	232	583	88	903	\$212,048	\$234.83	68	\$3,400
	HENRY	38	52	13	103	\$23,018	\$223.48	8	\$400
	HICKORY	9	23	7	39	\$8,778	\$225.08	0	\$0
	JASPER	144	298	35	477	\$113,203	\$237.32	46	\$2,350
	LACLEDE	63	136	21	220	\$51,643	\$234.74	8	\$400
	LAWRENCE	37	82	14	133	\$30,143	\$226.64	7	\$350
	MCDONALD	40	45	9	94	\$21,805	\$231.97	3	\$150
	MILLER	29	56	8	93	\$20,480	\$220.22	12	\$600
	MORGAN	28	52	13	93	\$19,962	\$214.65	5	\$250
	NEWTON	54	101	25	180	\$42,486	\$236.03	16	\$800
	OZARK	14	24	7	45	\$10,175	\$226.11	3	\$150
	POLK	30	50	13	93	\$22,239	\$239.13	6	\$300
	ST CLAIR	12	16	6	34	\$8,592	\$252.71	4	\$250
	STONE	17	46	10	73	\$18,522	\$253.73	10	\$500
	TANEY	47	70	7	124	\$26,874	\$216.73	13	\$650
	VERNON	26	59	8	93	\$23,620	\$253.98	7	\$350
	WEBSTER	47	63	17	127	\$28,473	\$224.20	11	\$550
	SW TOTAL	1,147	2,208	382	3,737	\$865,495	\$231.60	279	\$14,050
KC REGION	ANDREW	12	27	5	44	\$11,093	\$252.11	1	\$50
	BUCHANAN	155	312	44	511	\$119,796	\$234.43	47	\$2,350
	CLAY	105	279	40	424	\$99,069	\$233.65	36	\$1,800
	DE KALB	3	13	1	17	\$3,466	\$203.88	1	\$50
	JACKSON	1,018	2,613	214	3,845	\$904,030	\$235.12	403	\$20,150
	PLATTE	33	100	13	146	\$34,492	\$236.25	18	\$900
	KC TOTAL	1,326	3,344	317	4,987	\$1,171,946	\$235.00	506	\$25,300
STL REGION	FRANKLIN	94	222	32	348	\$80,648	\$231.75	34	\$1,700
	JEFFERSON	118	407	60	585	\$134,885	\$230.57	39	\$1,950
	ST CHARLES	128	314	26	468	\$109,427	\$233.82	38	\$1,900
	ST LOUIS COUNTY	784	2,367	135	3,286	\$748,494	\$227.78	401	\$20,250
	ST LOUIS CITY	943	2,442	177	3,562	\$802,401	\$225.27	349	\$17,500
	STL TOTAL	2,067	5,752	430	8,249	\$1,875,855	\$227.40	861	\$43,300
STATEWIDE		7,043	16,025	1,859	24,927	\$5,747,569	\$230.58	2,250	\$112,950

TABLE 4
TEMPORARY ASSISTANCE FAMILIES AND PERSONS RECEIVING CASH
NOVEMBER 2015

		FAMILIES RECEIVING	CHILDREN RECEIVING	PARENTS/ CARETAKERS RECEIVING	PERSONS RECEIVING	TEB FAMILIES RECEIVING	TEB CHILDREN RECEIVING	TEB PARENTS/ CARETAKERS	TEB PERSONS RECEIVING	TOTAL TA & TEB PERSONS
NW REGION	ATCHISON	6	8	3	11	1	1	1	2	13
	CALDWELL	23	53	19	72	0	0	0	0	72
	CARROLL	39	62	23	85	3	5	4	9	94
	CASS	267	462	233	695	27	52	28	80	775
	CHARITON	17	32	15	47	4	6	4	10	57
	CLINTON	50	87	48	135	4	8	4	12	147
	COOPER	49	88	38	126	4	8	4	12	138
	DAVISS	33	45	24	69	1	1	1	2	71
	GENTRY	9	18	5	23	0	0	0	0	23
	GRUNDY	36	57	27	84	2	4	2	6	90
	HARRISON	33	62	22	84	1	2	1	3	87
	HOLT	8	12	8	20	1	1	1	2	22
	JOHNSON	79	136	60	196	10	20	11	31	227
	LAFAYETTE	82	145	56	201	7	10	7	17	218
	LINN	49	86	35	121	3	4	3	7	128
	LIVINGSTON	45	74	38	112	4	5	4	9	121
	MERCER	10	16	8	24	1	3	1	4	28
	NODAWAY	32	60	28	88	0	0	0	0	88
	PETTIS	203	391	142	533	24	40	24	64	597
	PUTNAM	19	36	19	55	1	1	1	2	57
	RAY	74	134	43	177	7	10	7	17	194
	SALINE	97	172	65	237	21	36	20	56	293
	SULLIVAN	21	41	17	58	3	4	3	7	65
	WORTH	2	3	1	4	0	0	0	0	4
	NW TOTAL	1,283	2,280	977	3,257	129	221	131	352	3,609
NE REGION	ADAIR	72	115	70	185	5	6	4	10	195
	AUDRAIN	81	143	61	204	7	9	6	15	219
	BOONE	518	887	376	1,263	55	99	55	154	1,417
	CALLAWAY	171	304	151	455	11	19	11	30	485
	CLARK	17	35	16	51	0	0	0	0	51
	COLE	250	454	196	650	29	47	28	75	725
	GASCONADE	31	54	29	83	2	6	2	8	91
	HOWARD	39	63	38	101	4	5	4	9	110
	KNOX	10	14	8	22	2	2	2	4	26
	LEWIS	25	38	16	54	0	0	0	0	54
	LINCOLN	230	393	186	579	23	39	23	62	641
	MACON	34	55	25	80	0	0	0	0	80
	MARION	135	247	105	352	13	25	10	35	387
	MONITEAU	32	54	18	72	3	3	3	6	78
	MONROE	26	51	16	67	3	5	3	8	75
	MONTGOMERY	45	70	32	102	9	15	9	24	126
	OSAGE	21	28	17	45	0	0	0	0	45
	PIKE	55	96	39	135	9	13	6	19	154
	RALLS	23	35	15	50	1	1	1	2	52
	RANDOLPH	143	254	106	360	19	29	19	48	408
	SCHUYLER	11	18	8	26	2	7	3	10	36
	SCOTLAND	13	19	13	32	0	0	0	0	32
	SHELBY	15	30	13	43	1	3	1	4	47
	WARREN	131	253	91	344	11	27	11	38	382
	NE TOTAL	2,128	3,710	1,645	5,355	209	360	201	561	5,916
SE REGION	BOLLINGER	58	99	56	155	0	0	0	0	155
	BUTLER	344	553	278	831	19	36	19	55	886
	CAPE GIRARDEAU	324	598	252	850	22	43	22	65	915
	CARTER	29	47	24	71	0	0	0	0	71
	CRAWFORD	147	273	128	401	8	12	8	20	421
	DENT	98	168	85	253	4	7	4	11	264
	DUNKLIN	416	795	284	1,079	23	47	23	70	1,149
	HOWELL	288	506	232	738	17	28	17	45	783
	IRON	69	108	63	171	0	0	0	0	171
	MADISON	74	134	59	193	1	1	1	2	195
	MARIES	20	42	15	57	3	3	3	6	63

TABLE 4
TEMPORARY ASSISTANCE FAMILIES AND PERSONS RECEIVING CASH
NOVEMBER 2015

		FAMILIES RECEIVING	CHILDREN RECEIVING	PARENTS/ CARETAKERS RECEIVING	PERSONS RECEIVING	TEB FAMILIES RECEIVING	TEB CHILDREN RECEIVING	TEB PARENTS/ CARETAKERS	TEB PERSONS RECEIVING	TOTAL TA & TEB PERSONS
SE REGION	MISSISSIPPI	122	210	100	310	18	31	18	49	359
	NEW MADRID	158	262	110	372	11	17	10	27	399
	OREGON	66	134	56	190	5	14	5	19	209
	PEMISCOT	258	463	185	648	22	35	22	57	705
	PERRY	56	101	48	149	4	4	4	8	157
	PHELPS	172	288	146	434	9	16	8	24	458
	PULASKI	141	240	116	356	10	20	10	30	386
	REYNOLDS	27	43	24	67	0	0	0	0	67
	RIPLEY	122	222	88	310	7	10	7	17	327
	ST FRANCOIS	412	692	321	1,013	16	24	16	40	1,053
	STE GENEVIEVE	44	67	32	99	4	8	4	12	111
	SCOTT	344	584	244	828	30	63	32	95	923
	SHANNON	48	82	44	126	1	1	1	2	128
	STODDARD	141	246	113	359	6	7	6	13	372
	TEXAS	141	255	112	367	7	12	6	18	385
	WASHINGTON	207	333	170	503	10	24	12	36	539
	WAYNE	83	141	52	193	3	3	3	6	199
	WRIGHT	134	244	121	365	6	10	6	16	381
	SE TOTAL	4,543	7,930	3,558	11,488	266	476	267	743	12,231
SW REGION	BARRY	138	239	106	345	14	31	15	46	391
	BARTON	47	75	36	111	1	1	1	2	113
	BATES	51	91	39	130	4	9	4	13	143
	BENTON	96	152	61	213	1	2	1	3	216
	CAMDEN	111	189	96	285	7	11	7	18	303
	CEDAR	62	108	43	151	5	10	5	15	166
	CHRISTIAN	142	236	108	344	11	18	11	29	373
	DADE	21	33	11	44	1	1	1	2	46
	DALLAS	80	135	50	185	6	10	6	16	201
	DOUGLAS	65	125	65	190	2	4	2	6	196
	GREENE	903	1,498	758	2,256	68	105	69	174	2,430
	HENRY	103	170	79	249	8	15	9	24	273
	HICKORY	39	58	37	95	0	0	0	0	95
	JASPER	477	907	367	1,274	46	75	46	121	1,395
	LACLEDE	220	383	177	560	8	12	8	20	580
	LAWRENCE	133	225	109	334	7	16	7	23	357
	MCDONALD	94	185	63	248	3	5	3	8	256
	MILLER	93	147	73	220	12	17	12	29	249
	MORGAN	93	152	78	230	5	7	5	12	242
	NEWTON	180	331	150	481	16	23	18	41	522
	OZARK	45	73	37	110	3	2	3	5	115
	POLK	93	169	76	245	6	12	6	18	263
	ST CLAIR	34	67	28	95	4	7	4	11	106
	STONE	73	127	66	193	10	18	11	29	222
	TANEY	124	202	84	286	13	21	11	32	318
	VERNON	93	173	75	248	7	14	7	21	269
	WEBSTER	127	234	97	331	11	18	12	30	361
	SW TOTAL	3,737	6,484	2,969	9,453	279	464	284	748	10,201
KC REGION	ANDREW	44	84	37	121	1	1	1	2	123
	BUCHANAN	511	923	400	1,323	47	85	49	134	1,457
	CLAY	424	754	359	1,113	36	63	36	99	1,212
	DE KALB	17	24	15	39	1	3	2	5	44
	JACKSON	3,845	7,105	3,040	10,145	403	735	409	1,144	11,289
	PLATTE	146	257	126	383	18	29	17	46	429
	KC TOTAL	4,987	9,147	3,977	13,124	506	916	514	1,430	14,554
STL REGION	FRANKLIN	348	606	287	893	34	53	34	87	980
	JEFFERSON	585	1,007	526	1,533	39	70	39	109	1,642
	ST CHARLES	468	812	366	1,178	38	63	39	102	1,280
	ST LOUIS COUNTY	3,286	5,432	2,634	8,066	401	716	399	1,115	9,181
	ST LOUIS CITY	3,562	5,922	2,798	8,720	349	565	351	916	9,636
	STL TOTAL	8,249	13,779	6,611	20,390	861	1,467	862	2,329	22,719
STATEWIDE		24,927	43,330	19,737	63,067	2,250	3,904	2,259	6,163	69,230

TABLE 5
WORK ACTIVITIES OF PERSONS RECEIVING TEMPORARY ASSISTANCE
AS OF NOVEMBER 30, 2015

		TOTAL PERSONS ENROLLED	EDUCATION RELATED TO EMPLOYMENT	VOC EDUC AND TRAINING	CWEP/ AWEP	ON-THE-JOB TRAINING	JOB SEARCH/ READINESS	JOB ENTRY	OTHER
NW REGION	ATCHISON	0	0	0	0	0	0	0	0
	CALDWELL	3	0	0	0	0	0	2	2
	CARROLL	4	0	0	0	0	0	1	3
	CASS	31	0	1	0	0	7	19	9
	CHARITON	3	0	1	0	0	1	0	1
	CLINTON	8	0	0	0	0	1	4	3
	COOPER	9	0	0	1	0	1	4	4
	DAVIESS	3	0	0	1	0	0	2	1
	GENTRY	1	0	0	0	0	0	1	0
	GRUNDY	2	0	0	0	0	0	2	0
	HARRISON	3	0	0	1	0	0	2	1
	HOLT	0	0	0	0	0	0	0	0
	JOHNSON	14	0	3	0	0	2	8	2
	LAFAYETTE	13	0	0	0	0	4	6	3
	LINN	5	0	0	0	0	3	2	2
	LIVINGSTON	8	0	1	0	0	1	7	0
	MERCER	2	0	0	0	0	2	0	1
	NODAWAY	3	0	1	0	0	1	0	1
	PETTIS	34	0	1	3	0	7	14	11
	PUTNAM	6	0	0	0	0	0	0	6
	RAY	5	0	0	1	0	0	4	0
	SALINE	17	0	1	0	0	3	10	7
	SULLIVAN	2	0	0	0	0	0	2	0
	WORTH	0	0	0	0	0	0	0	0
	NW TOTAL	176	0	9	7	0	33	90	57
NE REGION	ADAIR	4	0	1	0	0	2	2	0
	AUDRAIN	11	0	0	0	0	1	4	6
	BOONE	73	0	2	0	0	2	33	40
	CALLAWAY	34	0	0	1	0	2	22	11
	CLARK	0	0	0	0	0	0	0	0
	COLE	54	0	5	1	0	15	24	13
	GASCONADE	0	0	0	0	0	0	0	0
	HOWARD	7	0	0	0	0	1	2	4
	KNOX	1	0	1	0	0	0	0	0
	LEWIS	2	0	0	0	0	1	0	1
	LINCOLN	27	0	5	0	0	13	12	3
	MACON	7	0	1	1	0	4	1	1
	MARION	25	0	2	1	0	8	9	8
	MONITEAU	1	0	0	0	0	0	1	0
	MONROE	5	0	1	1	0	1	3	0
	MONTGOMERY	4	0	0	0	0	3	0	1
	OSAGE	5	0	0	0	0	1	3	1
	PIKE	6	0	0	1	0	3	1	2
	RALLS	3	0	0	0	0	0	3	0
	RANDOLPH	23	0	3	5	0	1	13	6
	SCHUYLER	1	0	1	0	0	0	0	0
	SCOTLAND	3	0	0	1	0	2	0	0
	SHELBY	6	0	0	2	0	0	1	3
	WARREN	17	0	1	2	0	9	5	3
	NE TOTAL	319	0	23	16	0	69	139	103
SE REGION	BOLLINGER	11	0	1	0	0	5	5	3
	BUTLER	54	2	6	4	0	12	22	15
	CAPE GIRARDEAU	37	1	2	0	0	3	21	12
	CARTER	1	0	0	0	0	0	0	1
	CRAWFORD	11	0	0	1	0	3	5	6
	DENT	11	0	6	2	0	0	2	2
	DUNKLIN	25	0	2	2	0	2	8	15
	HOWELL	35	0	4	8	0	2	16	12
	IRON	2	0	0	0	0	0	0	2
	MADISON	5	0	0	0	0	1	3	3
	MARIES	1	0	0	0	0	0	1	0

NOTE: PARTICIPANTS MAY BE ENROLLED IN MORE THAN ONE ACTIVITY.

TABLE 5
WORK ACTIVITIES OF PERSONS RECEIVING TEMPORARY ASSISTANCE
AS OF NOVEMBER 30, 2015

		TOTAL PERSONS ENROLLED	EDUCATION RELATED TO EMPLOYMENT	VOC EDUC AND TRAINING	CWEP/ AWEP	ON-THE-JOB TRAINING	JOB SEARCH/ READINESS	JOB ENTRY	OTHER
SE REGION	MISSISSIPPI	18	0	0	5	0	1	8	5
	NEW MADRID	23	0	3	0	0	1	12	14
	OREGON	6	0	1	1	0	0	1	4
	PEMISCOT	14	0	2	0	0	0	8	4
	PERRY	11	0	1	0	0	4	6	2
	PHELPS	27	0	3	5	0	1	10	13
	PULASKI	18	0	1	4	0	2	12	4
	REYNOLDS	4	0	0	0	0	0	2	2
	RIPLEY	10	0	2	1	0	0	7	1
	ST FRANCOIS	29	0	0	1	0	2	18	12
	STE GENEVIEVE	3	0	0	0	0	0	2	1
	SCOTT	34	0	6	0	0	7	13	14
	SHANNON	6	0	0	1	0	0	1	5
	STODDARD	12	0	1	0	0	0	9	2
	TEXAS	17	2	2	6	0	0	4	5
	WASHINGTON	22	1	5	0	0	6	10	8
	WAYNE	4	0	0	0	0	0	3	1
	WRIGHT	22	1	4	5	0	0	9	5
	SE TOTAL	473	7	52	46	0	52	218	173
SW REGION	BARRY	23	2	3	0	1	5	10	7
	BARTON	6	0	0	0	0	0	5	1
	BATES	3	0	0	0	0	0	1	2
	BENTON	7	0	0	0	0	1	5	1
	CAMDEN	16	0	1	2	0	6	5	3
	CEDAR	10	0	0	0	0	1	7	2
	CHRISTIAN	13	0	0	2	0	4	8	3
	DADE	0	0	0	0	0	0	0	0
	DALLAS	5	0	0	0	0	1	2	3
	DOUGLAS	7	0	1	2	0	0	3	1
	GREENE	130	5	17	7	0	18	65	34
	HENRY	23	0	0	0	0	6	12	5
	HICKORY	6	0	0	0	0	3	3	0
	JASPER	62	0	13	0	0	13	39	9
	LACLEDE	31	0	2	4	0	13	14	7
	LAWRENCE	13	0	0	1	0	2	6	5
	MCDONALD	4	0	0	0	0	1	1	2
	MILLER	10	0	0	0	0	1	6	3
	MORGAN	13	1	0	1	0	2	6	5
	NEWTON	23	0	2	0	0	7	11	5
	OZARK	4	0	0	2	0	0	1	1
	POLK	22	0	1	0	0	0	8	13
	ST CLAIR	2	0	0	0	0	1	1	0
	STONE	9	0	2	0	0	0	1	6
	TANEY	4	0	0	0	0	1	2	1
	VERNON	11	0	2	0	0	3	3	5
	WEBSTER	18	1	1	1	0	5	8	6
	SW TOTAL	475	9	45	22	1	94	233	130
KC REGION	ANDREW	4	0	0	0	0	2	2	0
	BUCHANAN	44	1	0	2	0	7	25	12
	CLAY	47	2	8	2	0	6	24	5
	DE KALB	1	0	0	0	0	0	1	0
	JACKSON	508	13	47	65	0	75	247	129
	PLATTE	18	0	3	0	0	0	12	4
	KC TOTAL	622	16	58	69	0	90	311	150
STL REGION	FRANKLIN	45	1	8	4	0	20	12	15
	JEFFERSON	67	0	6	1	0	23	24	21
	ST CHARLES	44	0	4	4	0	18	12	12
	ST LOUIS COUNTY	342	8	50	36	0	49	83	162
	ST LOUIS CITY	361	7	73	14	0	30	160	109
	STL TOTAL	859	16	141	59	0	140	291	319
STATEWIDE		2,924	48	328	219	1	478	1,282	932

NOTE: PARTICIPANTS MAY BE ENROLLED IN MORE THAN ONE ACTIVITY.

TABLE 6
TEMPORARY ASSISTANCE REVIEWS
NOVEMBER 2015

		CASES AS OF END OF MONTH	REVIEWS COMPLETED DURING MONTH	CASES OVERDUE FOR REVIEW	% OVERDUE FOR REVIEW
NW REGION	ATCHISON	6	1	0	0.00%
	CALDWELL	21	2	0	0.00%
	CARROLL	37	3	0	0.00%
	CASS	251	18	9	3.59%
	CHARITON	16	0	0	0.00%
	CLINTON	45	5	3	6.67%
	COOPER	46	5	0	0.00%
	DAVISS	34	1	3	8.82%
	GENTRY	6	1	0	0.00%
	GRUNDY	34	1	1	2.94%
	HARRISON	28	1	0	0.00%
	HOLT	7	0	1	14.30%
	JOHNSON	77	4	6	7.79%
	LAFAYETTE	82	10	1	1.22%
	LINN	46	2	4	8.70%
	LIVINGSTON	39	2	2	5.13%
	MERCER	7	0	0	0.00%
	NODAWAY	29	0	1	3.45%
	PETTIS	194	20	7	3.61%
	PUTNAM	18	0	1	5.56%
	RAY	64	4	1	1.56%
	SALINE	91	5	2	2.20%
	SULLIVAN	19	1	0	0.00%
	WORTH	1	0	0	0.00%
	NW TOTAL	1,198	86	42	3.51%
NE REGION	ADAIR	66	4	1	1.52%
	AUDRAIN	74	7	3	4.05%
	BOONE	484	27	24	4.96%
	CALLAWAY	154	12	6	3.90%
	CLARK	14	0	1	7.14%
	COLE	239	17	8	3.35%
	GASCONADE	26	3	1	3.85%
	HOWARD	32	2	0	0.00%
	KNOX	10	1	2	20.00%
	LEWIS	22	2	0	0.00%
	LINCOLN	210	19	5	2.38%
	MACON	29	0	0	0.00%
	MARION	131	8	7	5.34%
	MONITEAU	36	2	3	8.33%
	MONROE	25	0	2	8.00%
	MONTGOMERY	42	0	2	4.76%
	OSAGE	20	1	0	0.00%
	PIKE	49	3	0	0.00%
	RALLS	22	1	3	13.60%
	RANDOLPH	134	9	2	1.49%
	SCHUYLER	9	0	1	11.10%
	SCOTLAND	13	2	1	7.69%
	SHELBY	15	2	0	0.00%
	WARREN	129	12	2	1.55%
	NE TOTAL	1,985	134	74	3.73%
SE REGION	BOLLINGER	55	4	1	1.82%
	BUTLER	313	18	20	6.39%
	CAPE GIRARDEAU	307	25	12	3.91%
	CARTER	31	3	0	0.00%
	CRAWFORD	138	8	10	7.25%
	DENT	93	6	6	6.45%
	DUNKLIN	389	24	14	3.60%
	HOWELL	266	15	1	0.38%
	IRON	63	5	5	7.94%
	MADISON	65	5	5	7.69%
	MARIES	19	1	1	5.26%

**TABLE 6
TEMPORARY ASSISTANCE REVIEWS
NOVEMBER 2015**

		CASES AS OF END OF MONTH	REVIEWS COMPLETED DURING MONTH	CASES OVERDUE FOR REVIEW	% OVERDUE FOR REVIEW
SE REGION	MISSISSIPPI	106	7	3	2.83%
	NEW MADRID	147	11	14	9.52%
	OREGON	53	5	0	0.00%
	PEMISCOT	241	19	5	2.07%
	PERRY	49	3	3	6.12%
	PHELPS	155	8	1	0.65%
	PULASKI	130	9	9	6.92%
	REYNOLDS	29	1	1	3.45%
	RIPLEY	115	9	6	5.22%
	ST FRANCOIS	388	20	20	5.15%
	STE GENEVIEVE	36	2	2	5.56%
	SCOTT	319	30	18	5.64%
	SHANNON	45	1	1	2.22%
	STODDARD	132	8	7	5.30%
	TEXAS	132	7	2	1.52%
	WASHINGTON	196	8	9	4.59%
	WAYNE	68	3	7	10.30%
	WRIGHT	125	11	11	8.80%
	SE TOTAL	4,205	276	194	4.61%
SW REGION	BARRY	130	10	7	5.38%
	BARTON	47	4	5	10.60%
	BATES	47	4	1	2.13%
	BENTON	88	9	1	1.14%
	CAMDEN	103	4	2	1.94%
	CEDAR	58	4	2	3.45%
	CHRISTIAN	128	9	12	9.38%
	DADE	18	2	1	5.56%
	DALLAS	71	3	7	9.86%
	DOUGLAS	60	0	2	3.33%
	GREENE	841	60	41	4.88%
	HENRY	93	3	12	12.90%
	HICKORY	33	2	5	15.20%
	JASPER	425	29	12	2.82%
	LACLEDE	200	11	10	5.00%
	LAWRENCE	125	6	11	8.80%
	MCDONALD	83	7	8	9.64%
	MILLER	83	4	1	1.20%
	MORGAN	72	8	0	0.00%
	NEWTON	170	7	13	7.65%
	OZARK	40	1	1	2.50%
	POLK	91	2	7	7.69%
	ST CLAIR	26	2	1	3.85%
	STONE	69	4	5	7.25%
	TANEY	116	7	0	0.00%
	VERNON	82	9	3	3.66%
	WEBSTER	124	8	9	7.26%
	SW TOTAL	3,423	219	179	5.23%
KC REGION	ANDREW	37	3	1	2.70%
	BUCHANAN	464	33	26	5.60%
	CLAY	379	28	7	1.85%
	DE KALB	14	0	0	0.00%
	JACKSON	3,545	256	71	2.00%
	PLATTE	140	9	0	0.00%
	KC TOTAL	4,579	329	105	2.29%
STL REGION	FRANKLIN	319	22	19	5.96%
	JEFFERSON	538	32	25	4.65%
	ST CHARLES	418	37	15	3.59%
	ST LOUIS COUNTY	3,064	226	82	2.68%
	ST LOUIS CITY	3,296	214	122	3.70%
	STL TOTAL	7,635	531	263	3.44%
STATEWIDE		23,025	1,575	857	3.72%

This page is intentionally left blank.

MO HEALTHNET

This page is intentionally left blank.

TABLE 7
MO HEALTHNET ELIGIBILITY
NOVEMBER 2015

	NUMBER OR AMOUNT NOV-2015	NUMBER OR AMOUNT OCT-2015	NUMBER OR AMOUNT SEP-2015	NUMBER OR AMOUNT NOV-2014	CHANGE FROM LAST MONTH	CHANGE FROM 2 MONTHS AGO	CHANGE FROM LAST YEAR
*** FAMILY MO HEALTHNET							
APPLICATIONS RECEIVED	9,255	10,832	9,692	15,231	-14.6%	-4.5%	-39.2%
APPLICATIONS APPROVED	5,135	4,303	5,314	8,249	19.3%	-3.4%	-37.8%
APPLICATIONS REJECTED	2,796	1,806	2,311	2,169	54.8%	21.0%	28.9%
APPLICATIONS PENDING	4,585	7,615	5,579	18,486	-39.8%	-17.8%	-75.2%
MO HEALTHNET FOR KIDS							
NON-CHIP POVERTY CHILDREN	311,635	307,134	303,076	230,523	1.5%	2.8%	35.2%
CHIP NON-PREMIUM CHILDREN	2,604	3,050	5,355	29,976	-14.6%	-51.4%	-91.3%
CHIP PREMIUM CHILDREN	23,651	23,820	23,903	24,012	-0.7%	-1.1%	-1.5%
MO HEALTHNET FOR FAMILIES							
PARENTS/CARETAKERS	87,459	85,558	84,144	63,020	2.2%	3.9%	38.8%
CHILDREN	177,810	175,432	174,668	165,841	1.4%	1.8%	7.2%
TRANSITIONAL MO HEALTHNET							
PARENTS/CARETAKERS	848	1,092	1,377	6,146	-22.3%	-38.4%	-86.2%
CHILDREN	1,786	2,241	2,879	16,683	-20.3%	-38.0%	-89.3%
TOTAL MHK/MHF/TMH							
FAMILIES	274,323	270,660	272,621	246,114	1.4%	0.6%	11.5%
PARENTS/CARETAKERS	88,307	86,650	85,521	69,166	1.9%	3.3%	27.7%
CHILDREN	517,486	511,677	509,881	467,035	1.1%	1.5%	10.8%
NEWBORNS							
CHILDREN	58,393	56,178	54,511	47,410	3.9%	7.1%	23.2%
MPW							
MO HEALTHNET FOR PREG WOMEN	26,743	27,249	26,857	22,163	-1.9%	-0.4%	20.7%
EXTENDED WOMEN'S HEALTH	26,817	26,332	26,350	29,415	1.8%	1.8%	-8.8%
UNINSURED WOMEN'S HEALTH							
PERSONS	40,660	40,786	41,509	44,172	-0.3%	-2.0%	-8.0%

NOTE: FAMILY MO HEALTHNET APPLICATIONS INCLUDE MHK, MHF, TMH, MPW and UWHS. EFFECTIVE JANUARY 1, 2014, CLOSING INFORMATION IS OMITTED FROM TABLE 7.

**TABLE 7
MO HEALTHNET ELIGIBILITY
NOVEMBER 2015**

	NUMBER OR AMOUNT NOV-2015	NUMBER OR AMOUNT OCT-2015	NUMBER OR AMOUNT SEP-2015	NUMBER OR AMOUNT NOV-2014	CHANGE FROM LAST MONTH	CHANGE FROM 2 MONTHS AGO	CHANGE FROM LAST YEAR
*** BCCT							
PERSONS	1,599	1,579	1,565	1,505	1.3%	2.2%	6.2%
PRESUMPTIVE ELIGIBILITY PERSONS	65	70	57	69	-7.1%	14.0%	-5.8%
*** PE FOR KIDS							
PERSONS	346	469	527	974	-26.2%	-34.3%	-64.5%
*** MHCC							
APPLICATIONS RECEIVED	109	117	132	99	-6.8%	-17.4%	10.1%
APPLICATIONS APPROVED	98	109	126	94	-10.1%	-22.2%	4.3%
DEPT. OF MENTAL HEALTH	0	0	0	0	0.0%	0.0%	0.0%
JUVENILE COURT	54	57	55	43	-5.3%	-1.8%	25.6%
DIV. OF YOUTH SERVICES	44	52	71	51	-15.4%	-38.0%	-13.7%
VOLUNTARY PLACEMENTS	0	0	0	0	0.0%	0.0%	0.0%
APPLICATIONS REJECTED	8	12	12	8	-33.3%	-33.3%	0.0%
APPLICATIONS PENDING	19	17	22	22	11.8%	-13.6%	-13.6%
TOTAL PERSONS	1,285	1,317	1,338	1,628	-2.4%	-4.0%	-21.1%
DEPT. OF MENTAL HEALTH	0	0	0	0	0.0%	0.0%	0.0%
JUVENILE COURT	289	301	312	432	-4.0%	-7.4%	-33.1%
DIV. OF YOUTH SERVICES	996	1,016	1,026	1,195	-2.0%	-2.9%	-16.7%
VOLUNTARY PLACEMENTS	0	0	0	1	0.0%	0.0%	-100.0%
*** REFUGEE							
APPLICATIONS RECEIVED	30	56	51	63	-46.4%	-41.2%	-52.4%
APPLICATIONS APPROVED	30	56	51	62	-46.4%	-41.2%	-51.6%
APPLICATIONS REJECTED	0	0	0	1	0.0%	0.0%	-100.0%
APPLICATIONS PENDING	8	10	8	3	-20.0%	0.0%	166.7%
CASES	285	306	284	329	-6.9%	0.4%	-13.4%
PERSONS	305	324	301	355	-5.9%	1.3%	-14.1%
TOTAL PAYMENTS	\$24,704	\$24,878	\$21,788	\$28,730	-0.7%	13.4%	-14.0%
*** SSI ONLY	227	231	233	251	-1.7%	-2.6%	-9.6%
*** SSI-SP							
PERSONS	53	54	54	62	-1.9%	-1.9%	-14.5%
TOTAL PAYMENTS	\$3,525	\$3,532	\$3,532	\$4,132	-0.2%	-0.2%	-14.7%
*** SP ONLY							
PERSONS	14	14	14	15	0.0%	0.0%	-6.7%
TOTAL PAYMENTS	\$1,364	\$1,364	\$1,364	\$1,430	0.0%	0.0%	-4.6%

TABLE 7
MO HEALTHNET ELIGIBILITY
NOVEMBER 2015

	NUMBER OR AMOUNT NOV-2015	NUMBER OR AMOUNT OCT-2015	NUMBER OR AMOUNT SEP-2015	NUMBER OR AMOUNT NOV-2014	CHANGE FROM LAST MONTH	CHANGE FROM 2 MONTHS AGO	CHANGE FROM LAST YEAR
*** MHABD							
APPLICATIONS RECEIVED	12,528	11,749	11,487	11,748	6.6%	9.1%	6.6%
APPLICATIONS APPROVED	4,999	5,207	5,285	6,897	-4.0%	-5.4%	-27.5%
APPLICATIONS REJECTED	5,997	5,670	5,582	5,324	5.8%	7.4%	12.6%
APPLICATIONS PENDING	16,600	14,949	13,914	23,222	11.0%	19.3%	-28.5%
BLIND PENSION							
PERSONS	2,784	2,775	2,794	2,741	0.3%	-0.4%	1.6%
PAYMENTS	\$1,998,733	\$1,988,502	\$1,997,671	\$1,965,390	0.5%	0.1%	1.7%
SUPPLEMENTAL AID TO THE BLIND							
PERSONS	1,006	997	1,013	968	0.9%	-0.7%	3.9%
PAYMENTS	\$591,132	\$584,461	\$592,585	\$576,456	1.1%	-0.2%	2.5%
SPENDDOWN							
PERSONS	19,984	19,730	20,032	19,260	1.3%	-0.2%	3.8%
NON-SPENDDOWN							
PERSONS	158,704	159,433	161,440	157,483	-0.5%	-1.7%	0.8%
TICKET TO WORK							
NON-PREMIUM PERSONS	243	253	263	256	-4.0%	-7.6%	-5.1%
PREMIUM PERSONS	1,127	1,112	1,124	1,056	1.3%	0.3%	6.7%
NURSING CARE							
TOTAL PERSONS	6,979	6,960	6,955	6,841	0.3%	0.3%	2.0%
RCF-II	4,842	4,850	4,833	4,671	-0.2%	0.2%	3.7%
RCF-I	1,924	1,893	1,902	1,924	1.6%	1.2%	0.0%
SNF-ICF	213	217	220	246	-1.8%	-3.2%	-13.4%
TOTAL PAYMENTS	\$2,055,596	\$2,046,495	\$2,044,298	\$1,963,977	0.4%	0.6%	4.7%
RCF-II	\$1,597,529	\$1,595,901	\$1,589,810	\$1,507,329	0.1%	0.5%	6.0%
RCF-I	\$79,975	\$81,002	\$81,648	\$90,308	-1.3%	-2.0%	-11.4%
SNF-ICF	\$378,092	\$369,592	\$372,840	\$366,340	2.3%	1.4%	3.2%
QMB							
PERSONS	14,466	14,561	14,697	13,809	-0.7%	-1.6%	4.8%
SLMB							
PERSONS	24,534	24,497	24,890	22,690	0.2%	-1.4%	8.1%
VENDOR							
PERSONS	35,774	35,746	35,514	34,901	0.1%	0.7%	2.5%

TABLE 8
MO HEALTHNET ELIGIBILITY BY REGION FOR NOVEMBER 2015

	NW REGION	NE REGION	SE REGION	SW REGION	KC REGION	STL REGION	UNKNOWN
*** FAMILY MO HEALTHNET							
APPLICATIONS RECEIVED	722	877	1,287	2,061	1,840	2,275	193
APPLICATIONS APPROVED	382	535	739	1,164	1,003	1,237	75
APPLICATIONS REJECTED	215	265	356	640	637	619	64
APPLICATIONS PENDING	348	443	663	1,033	952	1,064	82
MO HEALTHNET FOR KIDS							
NON-CHIP POVERTY CHILDREN	22,255	30,745	48,377	68,384	56,355	85,252	267
CHIP NO COST CHILDREN	154	271	380	492	547	760	0
CHIP PREMIUM CHILDREN	1,992	2,946	3,637	5,399	3,973	5,698	6
MO HEALTHNET FOR FAMILIES							
PARENTS/CARETAKERS	5,891	8,035	14,669	16,781	16,703	25,299	81
CHILDREN	11,387	15,683	28,475	31,688	37,030	53,396	151
TRANSITIONAL MO HEALTHNET							
PARENTS/CARETAKERS	43	67	149	122	169	298	0
CHILDREN	75	160	261	251	393	646	0
TOTAL MHK/MHF/TMH							
FAMILIES	19,069	26,478	43,439	56,092	50,948	78,037	260
PARENTS/CARETAKERS	5,934	8,102	14,818	16,903	16,872	25,597	81
CHILDREN	35,863	49,805	81,130	106,214	98,298	145,752	424
NEWBORNS							
CHILDREN	4,052	5,712	8,733	12,104	11,224	16,566	2
MPW							
MO HEALTHNET FOR PREG WOMEN	1,785	2,678	4,210	5,989	4,767	7,279	35
EXTENDED WOMEN'S HEALTH	1,876	2,631	4,125	6,151	4,873	7,157	4
UWHS							
PERSONS	2,376	4,065	5,862	7,509	6,407	14,426	15
*** BCCT							
PERSONS	89	122	256	319	181	632	0
PRESUMPTIVE ELIGIBILITY PERSONS	4	5	8	9	19	20	0
*** PE FOR KIDS	17	49	2	78	147	53	0
*** MHCC							
APPLICATIONS RECEIVED	2	19	12	10	22	44	0
APPLICATIONS APPROVED	1	15	13	10	18	41	0
APPLICATIONS REJECTED	0	1	0	0	4	3	0
APPLICATIONS PENDING	0	5	0	0	0	14	0
PERSONS	88	145	250	191	220	391	0
*** REFUGEE							
APPLICATIONS RECEIVED	1	2	0	6	16	5	0
APPLICATIONS APPROVED	1	2	0	6	17	4	0
APPLICATIONS REJECTED	0	0	0	0	0	0	0
APPLICATIONS PENDING	0	0	0	0	2	6	0
CASES	2	23	0	10	137	113	0
PERSONS	2	26	0	10	147	120	0
TOTAL PAYMENTS	\$272	\$1,088	\$0	\$1,360	\$14,520	\$7,464	\$0

TABLE 8
MO HEALTHNET ELIGIBILITY BY REGION FOR NOVEMBER 2015

	NW REGION	NE REGION	SE REGION	SW REGION	KC REGION	STL REGION	UNKNOWN
*** SSI ONLY	18	14	50	36	14	95	0
*** SSI-SP							
PERSONS	4	10	11	13	3	12	0
TOTAL PAYMENTS	\$101	\$427	\$946	\$1,571	\$132	\$348	\$0
*** SP ONLY							
PERSONS	2	2	3	4	2	1	0
TOTAL PAYMENTS	\$726	\$121	\$142	\$210	\$102	\$63	\$0
*** MHABD							
APPLICATIONS RECEIVED	844	1,168	1,925	2,699	2,218	3,674	0
APPLICATIONS APPROVED	331	436	810	997	846	1,579	0
APPLICATIONS REJECTED	438	558	979	1,306	1,119	1,597	0
APPLICATIONS PENDING	1,204	1,651	2,820	3,683	2,952	4,290	0
BLIND PENSION							
PERSONS	184	273	389	446	660	832	0
PAYMENTS	\$132,112	\$195,296	\$279,269	\$320,089	\$473,880	\$598,087	\$0
SUPPLEMENTAL AID TO THE BLIND							
PERSONS	61	78	175	184	240	268	0
PAYMENTS	\$34,357	\$44,345	\$102,887	\$103,345	\$145,686	\$160,512	\$0
SPENDDOWN							
PERSONS	1,523	2,094	4,320	3,925	3,021	5,101	0
NON-SPENDDOWN							
PERSONS	9,848	14,834	32,937	32,611	24,523	43,951	0
TICKET-TO-WORK							
NON-PREMIUM PERSONS	34	35	52	34	40	48	0
PREMIUM PERSONS	82	189	154	220	172	310	0
NURSING CARE							
TOTAL PERSONS	351	937	1,803	1,292	1,047	1,549	0
RCF-II	184	662	1,310	944	685	1,057	0
RCF-I	141	247	464	336	296	440	0
SNF-ICF	26	28	29	12	66	52	0
TOTAL PAYMENTS	\$97,817	\$273,432	\$541,245	\$388,064	\$301,826	\$453,212	\$0
RCF-II	\$60,168	\$215,197	\$436,888	\$315,425	\$219,319	\$350,532	\$0
RCF-I	\$9,224	\$9,424	\$11,928	\$4,587	\$26,342	\$18,470	\$0
SNF-ICF	\$28,425	\$48,811	\$92,429	\$68,052	\$56,165	\$84,210	\$0
QMB							
PERSONS	1,102	1,360	2,607	3,486	2,321	3,590	0
SLMB							
PERSONS	1,787	2,357	4,750	5,956	3,810	5,874	0
VENDOR							
PERSONS	3,430	3,477	7,322	6,119	5,058	10,368	0

TABLE 9
MO HEALTHNET ELIGIBILITY BY REGION AND COUNTY FOR NOVEMBER 2015

	NW ATCHISON	NW CALDWELL	NW CARROLL	NW CASS	NW CHARITON
*** FAMILY MO HEALTHNET					
APPLICATIONS RECEIVED	11	14	16	134	7
APPLICATIONS APPROVED	7	10	10	70	6
APPLICATIONS REJECTED	1	2	3	46	5
APPLICATIONS PENDING	3	12	5	63	4
MO HEALTHNET FOR KIDS					
NON-CHIP POVERTY CHILDREN	211	476	465	4,318	392
CHIP NO COST CHILDREN	2	4	3	29	1
CHIP PREMIUM CHILDREN	19	38	36	489	49
MO HEALTHNET FOR FAMILIES					
PARENTS/CARETAKERS	58	142	122	1,219	101
CHILDREN	96	243	215	2,420	216
TRANSITIONAL MO HEALTHNET					
PARENTS/CARETAKERS	0	0	1	5	2
CHILDREN	0	0	1	6	0
TOTAL MHK/MHF/TMH					
FAMILIES	179	403	398	3,863	348
PARENTS/CARETAKERS	58	142	123	1,224	103
CHILDREN	328	761	720	7,262	658
NEWBORNS					
CHILDREN	36	82	71	763	64
MPW					
MO HEALTHNET FOR PREG WOMEN	26	52	39	332	31
EXTENDED WOMEN'S HEALTH	27	28	32	345	38
UWHS					
PERSONS	20	40	64	499	43
*** BCCT					
PERSONS	0	1	6	25	1
PRESUMPTIVE ELIGIBILITY PERSONS	0	0	0	2	0
*** PE FOR KIDS	0	0	0	1	0
*** MHCC					
APPLICATIONS RECEIVED	0	0	0	1	0
APPLICATIONS APPROVED	0	0	0	1	0
APPLICATIONS REJECTED	0	0	0	0	0
APPLICATIONS PENDING	0	0	0	0	0
PERSONS	0	0	3	4	0
*** REFUGEE					
APPLICATIONS RECEIVED	0	0	0	0	0
APPLICATIONS APPROVED	0	0	0	0	0
APPLICATIONS REJECTED	0	0	0	0	0
APPLICATIONS PENDING	0	0	0	0	0
CASES	0	0	0	0	0
PERSONS	0	0	0	0	0
TOTAL PAYMENTS	\$0	\$0	\$0	\$0	\$0

TABLE 9
MO HEALTHNET ELIGIBILITY BY REGION AND COUNTY FOR NOVEMBER 2015

	NW ATCHISON	NW CALDWELL	NW CARROLL	NW CASS	NW CHARITON
*** SSI ONLY	0	0	0	3	0
*** SSI-SP					
PERSONS	0	0	0	0	1
TOTAL PAYMENTS	\$0	\$0	\$0	\$0	\$16
*** SP ONLY					
PERSONS	0	0	0	1	0
TOTAL PAYMENTS	\$0	\$0	\$0	\$19	\$0
*** MHABD					
APPLICATIONS RECEIVED	13	6	21	147	13
APPLICATIONS APPROVED	2	5	9	60	4
APPLICATIONS REJECTED	7	9	14	80	5
APPLICATIONS PENDING	16	10	33	180	16
BLIND PENSION					
PERSONS	2	2	5	37	2
PAYMENTS	\$1,436	\$1,436	\$3,590	\$26,566	\$1,436
SUPPLEMENTAL AID TO THE BLIND					
PERSONS	0	3	0	16	2
PAYMENTS	\$0	\$2,047	\$0	\$9,922	\$1,435
SPENDDOWN					
PERSONS	18	24	51	196	26
NON-SPENDDOWN					
PERSONS	121	196	257	1,373	187
TICKET-TO-WORK					
NON-PREMIUM PERSONS	1	0	0	6	0
PREMIUM PERSONS	2	1	0	14	1
NURSING CARE					
TOTAL PERSONS	0	0	1	21	1
RCF-II	0	0	0	13	0
RCF-I	0	0	1	8	1
SNF-ICF	0	0	0	0	0
TOTAL PAYMENTS	\$0	\$0	\$141	\$5,540	\$206
RCF-II	\$0	\$0	\$0	\$3,892	\$0
RCF-I	\$0	\$0	\$0	\$0	\$0
SNF-ICF	\$0	\$0	\$141	\$1,648	\$206
QMB					
PERSONS	16	29	28	141	23
SLMB					
PERSONS	33	41	53	304	29
VENDOR					
PERSONS	64	59	86	552	157

TABLE 9
MO HEALTHNET ELIGIBILITY BY REGION AND COUNTY FOR NOVEMBER 2015

	NW CLINTON	NW COOPER	NW DAVIESS	NW GENTRY	NW GRUNDY
*** FAMILY MO HEALTHNET					
APPLICATIONS RECEIVED	40	33	15	6	22
APPLICATIONS APPROVED	21	18	10	4	10
APPLICATIONS REJECTED	8	7	5	2	4
APPLICATIONS PENDING	19	11	5	3	16
MO HEALTHNET FOR KIDS					
NON-CHIP POVERTY CHILDREN	840	951	540	397	510
CHIP NO COST CHILDREN	5	9	1	4	10
CHIP PREMIUM CHILDREN	57	93	39	49	40
MO HEALTHNET FOR FAMILIES					
PARENTS/CARETAKERS	243	224	128	84	148
CHILDREN	473	397	264	144	274
TRANSITIONAL MO HEALTHNET					
PARENTS/CARETAKERS	1	1	0	0	2
CHILDREN	3	3	0	0	3
TOTAL MHK/MHF/TMH					
FAMILIES	745	757	436	296	460
PARENTS/CARETAKERS	244	225	128	84	150
CHILDREN	1,378	1,453	844	594	837
NEWBORNS					
CHILDREN	157	156	104	64	129
MPW					
MO HEALTHNET FOR PREG WOMEN	78	67	45	38	53
EXTENDED WOMEN'S HEALTH	82	73	50	28	58
UWHS					
PERSONS	91	138	43	36	51
*** BCCT					
PERSONS	1	3	5	0	4
PRESUMPTIVE ELIGIBILITY PERSONS	0	0	0	0	0
*** PE FOR KIDS	0	0	0	0	0
*** MHCC					
APPLICATIONS RECEIVED	0	0	0	0	0
APPLICATIONS APPROVED	0	0	0	0	0
APPLICATIONS REJECTED	0	0	0	0	0
APPLICATIONS PENDING	0	0	0	0	0
PERSONS	3	1	3	0	0
*** REFUGEE					
APPLICATIONS RECEIVED	0	0	0	0	0
APPLICATIONS APPROVED	0	0	0	0	0
APPLICATIONS REJECTED	0	0	0	0	0
APPLICATIONS PENDING	0	0	0	0	0
CASES	0	0	0	0	0
PERSONS	0	0	0	0	0
TOTAL PAYMENTS	\$0	\$0	\$0	\$0	\$0

TABLE 9
MO HEALTHNET ELIGIBILITY BY REGION AND COUNTY FOR NOVEMBER 2015

	NW CLINTON	NW COOPER	NW DAVIESS	NW GENTRY	NW GRUNDY
*** SSI ONLY	0	0	1	1	3
*** SSI-SP					
PERSONS	0	0	0	0	0
TOTAL PAYMENTS	\$0	\$0	\$0	\$0	\$0
*** SP ONLY					
PERSONS	0	0	0	0	1
TOTAL PAYMENTS	\$0	\$0	\$0	\$0	\$707
*** MHABD					
APPLICATIONS RECEIVED	23	32	26	11	26
APPLICATIONS APPROVED	7	17	7	5	11
APPLICATIONS REJECTED	16	14	7	6	16
APPLICATIONS PENDING	38	63	33	13	43
BLIND PENSION					
PERSONS	7	8	4	4	7
PAYMENTS	\$5,026	\$5,744	\$2,872	\$2,872	\$5,026
SUPPLEMENTAL AID TO THE BLIND					
PERSONS	1	0	1	1	2
PAYMENTS	\$58	\$0	\$520	\$165	\$1,142
SPENDDOWN					
PERSONS	53	65	27	40	52
NON-SPENDDOWN					
PERSONS	293	424	204	196	335
TICKET-TO-WORK					
NON-PREMIUM PERSONS	1	1	1	6	1
PREMIUM PERSONS	4	4	1	5	3
NURSING CARE					
TOTAL PERSONS	1	8	0	0	21
RCF-II	1	5	0	0	5
RCF-I	0	3	0	0	14
SNF-ICF	0	0	0	0	2
TOTAL PAYMENTS	\$342	\$2,328	\$0	\$0	\$4,978
RCF-II	\$342	\$1,710	\$0	\$0	\$1,710
RCF-I	\$0	\$0	\$0	\$0	\$634
SNF-ICF	\$0	\$618	\$0	\$0	\$2,634
QMB					
PERSONS	28	45	30	17	34
SLMB					
PERSONS	63	79	54	29	60
VENDOR					
PERSONS	118	128	28	72	140

TABLE 9
MO HEALTHNET ELIGIBILITY BY REGION AND COUNTY FOR NOVEMBER 2015

	NW HARRISON	NW HOLT	NW JOHNSON	NW LAFAYETTE	NW LINN
*** FAMILY MO HEALTHNET					
APPLICATIONS RECEIVED	16	5	77	47	19
APPLICATIONS APPROVED	12	2	36	23	10
APPLICATIONS REJECTED	4	5	25	22	9
APPLICATIONS PENDING	13	3	34	26	5
MO HEALTHNET FOR KIDS					
NON-CHIP POVERTY CHILDREN	640	226	2,041	1,603	672
CHIP NO COST CHILDREN	8	2	6	12	7
CHIP PREMIUM CHILDREN	66	15	127	155	56
MO HEALTHNET FOR FAMILIES					
PARENTS/CARETAKERS	132	47	585	458	164
CHILDREN	236	90	1,112	868	319
TRANSITIONAL MO HEALTHNET					
PARENTS/CARETAKERS	2	0	5	3	3
CHILDREN	9	0	5	5	5
TOTAL MHK/MHF/TMH					
FAMILIES	490	178	1,752	1,427	581
PARENTS/CARETAKERS	134	47	590	461	167
CHILDREN	959	333	3,291	2,643	1,059
NEWBORNS					
CHILDREN	107	38	359	294	139
MPW					
MO HEALTHNET FOR PREG WOMEN	41	23	155	121	57
EXTENDED WOMEN'S HEALTH	51	21	184	128	62
UWHS					
PERSONS	53	19	232	176	67
*** BCCT					
PERSONS	4	0	8	8	5
PRESUMPTIVE ELIGIBILITY PERSONS	0	0	0	0	0
*** PE FOR KIDS	0	0	0	3	1
*** MHCC					
APPLICATIONS RECEIVED	0	0	0	1	0
APPLICATIONS APPROVED	0	0	0	0	0
APPLICATIONS REJECTED	0	0	0	0	0
APPLICATIONS PENDING	0	0	0	0	0
PERSONS	0	0	3	48	4
*** REFUGEE					
APPLICATIONS RECEIVED	0	0	0	0	0
APPLICATIONS APPROVED	0	0	0	0	0
APPLICATIONS REJECTED	0	0	0	0	0
APPLICATIONS PENDING	0	0	0	0	0
CASES	0	0	0	0	0
PERSONS	0	0	0	0	0
TOTAL PAYMENTS	\$0	\$0	\$0	\$0	\$0

TABLE 9
MO HEALTHNET ELIGIBILITY BY REGION AND COUNTY FOR NOVEMBER 2015

	NW HARRISON	NW HOLT	NW JOHNSON	NW LAFAYETTE	NW LINN
*** SSI ONLY	0	0	1	0	0
*** SSI-SP					
PERSONS	1	0	0	1	0
TOTAL PAYMENTS	\$1	\$0	\$0	\$41	\$0
*** SP ONLY					
PERSONS	0	0	0	0	0
TOTAL PAYMENTS	\$0	\$0	\$0	\$0	\$0
*** MHABD					
APPLICATIONS RECEIVED	15	3	75	52	24
APPLICATIONS APPROVED	8	3	13	22	18
APPLICATIONS REJECTED	6	2	46	27	19
APPLICATIONS PENDING	31	4	112	89	39
BLIND PENSION					
PERSONS	3	1	12	16	2
PAYMENTS	\$2,154	\$718	\$8,616	\$11,488	\$1,436
SUPPLEMENTAL AID TO THE BLIND					
PERSONS	1	2	7	2	1
PAYMENTS	\$689	\$1,209	\$3,854	\$1,436	\$294
SPENDDOWN					
PERSONS	48	11	107	156	57
NON-SPENDDOWN					
PERSONS	291	91	805	750	406
TICKET-TO-WORK					
NON-PREMIUM PERSONS	1	0	2	0	0
PREMIUM PERSONS	3	2	8	4	0
NURSING CARE					
TOTAL PERSONS	8	0	30	6	5
RCF-II	0	0	7	0	0
RCF-I	8	0	23	6	5
SNF-ICF	0	0	0	0	0
TOTAL PAYMENTS	\$1,648	\$0	\$6,838	\$1,236	\$1,030
RCF-II	\$0	\$0	\$2,353	\$0	\$0
RCF-I	\$0	\$0	\$0	\$0	\$0
SNF-ICF	\$1,648	\$0	\$4,485	\$1,236	\$1,030
QMB					
PERSONS	36	12	84	71	58
SLMB					
PERSONS	57	19	148	129	61
VENDOR					
PERSONS	81	46	207	252	135

TABLE 9
MO HEALTHNET ELIGIBILITY BY REGION AND COUNTY FOR NOVEMBER 2015

	NW LIVINGSTON	NW MERCER	NW NODAWAY	NW PETTIS	NW PUTNAM
*** FAMILY MO HEALTHNET					
APPLICATIONS RECEIVED	16	6	23	110	11
APPLICATIONS APPROVED	11	4	18	45	3
APPLICATIONS REJECTED	1	2	7	28	2
APPLICATIONS PENDING	9	2	9	51	7
MO HEALTHNET FOR KIDS					
NON-CHIP POVERTY CHILDREN	672	167	630	3,286	269
CHIP NO COST CHILDREN	2	0	6	19	0
CHIP PREMIUM CHILDREN	78	15	100	223	20
MO HEALTHNET FOR FAMILIES					
PARENTS/CARETAKERS	198	46	175	724	59
CHILDREN	326	89	296	1,584	111
TRANSITIONAL MO HEALTHNET					
PARENTS/CARETAKERS	1	1	2	10	0
CHILDREN	3	5	3	15	0
TOTAL MHK/MHF/TMH					
FAMILIES	600	136	562	2,609	206
PARENTS/CARETAKERS	199	47	177	734	59
CHILDREN	1,081	276	1,035	5,127	400
NEWBORNS					
CHILDREN	135	32	133	560	60
MPW					
MO HEALTHNET FOR PREG WOMEN	60	10	65	249	13
EXTENDED WOMEN'S HEALTH	77	13	74	256	26
UWHS					
PERSONS	76	15	77	304	16
*** BCCT					
PERSONS	0	1	0	8	2
PRESUMPTIVE ELIGIBILITY PERSONS	0	0	0	0	0
*** PE FOR KIDS	0	0	2	9	0
*** MHCC					
APPLICATIONS RECEIVED	0	0	0	0	0
APPLICATIONS APPROVED	0	0	0	0	0
APPLICATIONS REJECTED	0	0	0	0	0
APPLICATIONS PENDING	0	0	0	0	0
PERSONS	3	0	0	6	0
*** REFUGEE					
APPLICATIONS RECEIVED	0	0	0	1	0
APPLICATIONS APPROVED	0	0	0	1	0
APPLICATIONS REJECTED	0	0	0	0	0
APPLICATIONS PENDING	0	0	0	0	0
CASES	0	0	0	2	0
PERSONS	0	0	0	2	0
TOTAL PAYMENTS	\$0	\$0	\$0	\$272	\$0

TABLE 9
MO HEALTHNET ELIGIBILITY BY REGION AND COUNTY FOR NOVEMBER 2015

	NW LIVINGSTON	NW MERCER	NW NODAWAY	NW PETTIS	NW PUTNAM
*** SSI ONLY	1	0	6	1	0
*** SSI-SP					
PERSONS	0	0	1	0	0
TOTAL PAYMENTS	\$0	\$0	\$43	\$0	\$0
*** SP ONLY					
PERSONS	0	0	0	0	0
TOTAL PAYMENTS	\$0	\$0	\$0	\$0	\$0
*** MHABD					
APPLICATIONS RECEIVED	30	8	40	141	13
APPLICATIONS APPROVED	9	0	15	71	4
APPLICATIONS REJECTED	17	2	5	71	4
APPLICATIONS PENDING	52	14	47	169	21
BLIND PENSION					
PERSONS	11	1	5	22	2
PAYMENTS	\$7,898	\$718	\$3,590	\$15,796	\$1,436
SUPPLEMENTAL AID TO THE BLIND					
PERSONS	1	0	3	13	0
PAYMENTS	\$442	\$0	\$1,294	\$7,089	\$0
SPENDDOWN					
PERSONS	64	18	73	154	20
NON-SPENDDOWN					
PERSONS	447	89	338	1,399	155
TICKET-TO-WORK					
NON-PREMIUM PERSONS	3	0	2	3	0
PREMIUM PERSONS	5	0	2	11	0
NURSING CARE					
TOTAL PERSONS	80	10	0	62	3
RCF-II	52	1	0	37	0
RCF-I	11	4	0	24	3
SNF-ICF	17	5	0	1	0
TOTAL PAYMENTS	\$25,439	\$2,787	\$0	\$17,433	\$618
RCF-II	\$16,987	\$342	\$0	\$11,951	\$0
RCF-I	\$6,381	\$1,621	\$0	\$246	\$0
SNF-ICF	\$2,071	\$824	\$0	\$5,236	\$618
QMB					
PERSONS	47	8	93	143	19
SLMB					
PERSONS	58	18	60	201	42
VENDOR					
PERSONS	167	31	121	443	46

TABLE 9
MO HEALTHNET ELIGIBILITY BY REGION AND COUNTY FOR NOVEMBER 2015

	NW RAY	NW SALINE	NW SULLIVAN	NW WORTH	NE ADAIR
*** FAMILY MO HEALTHNET					
APPLICATIONS RECEIVED	30	50	9	5	37
APPLICATIONS APPROVED	18	25	7	2	18
APPLICATIONS REJECTED	13	9	4	1	13
APPLICATIONS PENDING	14	27	5	2	22
MO HEALTHNET FOR KIDS					
NON-CHIP POVERTY CHILDREN	1,033	1,431	385	100	1,250
CHIP NO COST CHILDREN	15	8	1	0	20
CHIP PREMIUM CHILDREN	81	105	20	22	114
MO HEALTHNET FOR FAMILIES					
PARENTS/CARETAKERS	325	369	117	23	360
CHILDREN	597	751	234	32	576
TRANSITIONAL MO HEALTHNET					
PARENTS/CARETAKERS	1	1	2	0	3
CHILDREN	4	3	2	0	3
TOTAL MHK/MHF/TMH					
FAMILIES	982	1,221	351	89	1,057
PARENTS/CARETAKERS	326	370	119	23	363
CHILDREN	1,730	2,298	642	154	1,963
NEWBORNS					
CHILDREN	220	253	82	14	272
MPW					
MO HEALTHNET FOR PREG WOMEN	85	103	40	2	143
EXTENDED WOMEN'S HEALTH	84	83	45	11	141
UWHS					
PERSONS	131	138	36	11	160
*** BCCT					
PERSONS	3	2	2	0	15
PRESUMPTIVE ELIGIBILITY PERSONS	2	0	0	0	1
*** PE FOR KIDS	0	1	0	0	0
*** MHCC					
APPLICATIONS RECEIVED	0	0	0	0	3
APPLICATIONS APPROVED	0	0	0	0	2
APPLICATIONS REJECTED	0	0	0	0	0
APPLICATIONS PENDING	0	0	0	0	1
PERSONS	0	7	3	0	8
*** REFUGEE					
APPLICATIONS RECEIVED	0	0	0	0	0
APPLICATIONS APPROVED	0	0	0	0	0
APPLICATIONS REJECTED	0	0	0	0	0
APPLICATIONS PENDING	0	0	0	0	0
CASES	0	0	0	0	1
PERSONS	0	0	0	0	1
TOTAL PAYMENTS	\$0	\$0	\$0	\$0	\$136

TABLE 9
MO HEALTHNET ELIGIBILITY BY REGION AND COUNTY FOR NOVEMBER 2015

	NW RAY	NW SALINE	NW SULLIVAN	NW WORTH	NE ADAIR
*** SSI ONLY	0	1	0	0	3
*** SSI-SP					
PERSONS	0	0	0	0	1
TOTAL PAYMENTS	\$0	\$0	\$0	\$0	\$5
*** SP ONLY					
PERSONS	0	0	0	0	1
TOTAL PAYMENTS	\$0	\$0	\$0	\$0	\$54
*** MHABD					
APPLICATIONS RECEIVED	48	58	17	2	61
APPLICATIONS APPROVED	17	17	6	1	19
APPLICATIONS REJECTED	28	31	6	0	26
APPLICATIONS PENDING	62	85	30	4	95
BLIND PENSION					
PERSONS	12	15	3	1	17
PAYMENTS	\$8,616	\$10,770	\$2,154	\$718	\$12,206
SUPPLEMENTAL AID TO THE BLIND					
PERSONS	2	3	0	0	3
PAYMENTS	\$718	\$2,043	\$0	\$0	\$1,960
SPENDDOWN					
PERSONS	92	134	30	7	121
NON-SPENDDOWN					
PERSONS	467	758	216	50	800
TICKET-TO-WORK					
NON-PREMIUM PERSONS	5	0	0	1	1
PREMIUM PERSONS	4	6	2	0	16
NURSING CARE					
TOTAL PERSONS	1	72	20	1	27
RCF-II	1	61	0	1	26
RCF-I	0	10	20	0	0
SNF-ICF	0	1	0	0	1
TOTAL PAYMENTS	\$342	\$22,599	\$3,970	\$342	\$8,080
RCF-II	\$342	\$20,197	\$0	\$342	\$7,785
RCF-I	\$0	\$342	\$0	\$0	\$295
SNF-ICF	\$0	\$2,060	\$3,970	\$0	\$0
QMB					
PERSONS	49	63	17	11	71
SLMB					
PERSONS	91	103	41	14	106
VENDOR					
PERSONS	177	195	109	16	137

TABLE 9
MO HEALTHNET ELIGIBILITY BY REGION AND COUNTY FOR NOVEMBER 2015

	NE AUDRAIN	NE BOONE	NE CALLAWAY	NE CLARK	NE COLE
*** FAMILY MO HEALTHNET					
APPLICATIONS RECEIVED	46	176	61	11	106
APPLICATIONS APPROVED	18	118	40	8	61
APPLICATIONS REJECTED	13	73	20	4	26
APPLICATIONS PENDING	32	92	37	7	43
MO HEALTHNET FOR KIDS					
NON-CHIP POVERTY CHILDREN	1,392	6,557	2,157	422	3,293
CHIP NO COST CHILDREN	7	75	9	0	20
CHIP PREMIUM CHILDREN	107	621	170	63	293
MO HEALTHNET FOR FAMILIES					
PARENTS/CARETAKERS	365	1,672	657	106	920
CHILDREN	713	3,351	1,139	198	1,971
TRANSITIONAL MO HEALTHNET					
PARENTS/CARETAKERS	0	15	2	0	4
CHILDREN	1	54	9	1	14
TOTAL MHK/MHF/TMH					
FAMILIES	1,199	5,730	1,861	370	2,934
PARENTS/CARETAKERS	365	1,687	659	106	924
CHILDREN	2,220	10,658	3,484	684	5,591
NEWBORNS					
CHILDREN	277	1,353	383	74	641
MPW					
MO HEALTHNET FOR PREG WOMEN	121	576	171	33	300
EXTENDED WOMEN'S HEALTH	123	595	159	50	309
UWHS					
PERSONS	163	1,028	278	41	474
*** BCCT					
PERSONS	3	13	4	0	13
PRESUMPTIVE ELIGIBILITY PERSONS	0	0	1	0	1
*** PE FOR KIDS	9	11	8	0	16
*** MHCC					
APPLICATIONS RECEIVED	1	5	2	0	3
APPLICATIONS APPROVED	1	4	2	0	3
APPLICATIONS REJECTED	0	1	0	0	0
APPLICATIONS PENDING	0	1	0	0	0
PERSONS	5	22	33	0	14
*** REFUGEE					
APPLICATIONS RECEIVED	0	2	0	0	0
APPLICATIONS APPROVED	0	2	0	0	0
APPLICATIONS REJECTED	0	0	0	0	0
APPLICATIONS PENDING	0	0	0	0	0
CASES	0	22	0	0	0
PERSONS	0	25	0	0	0
TOTAL PAYMENTS	\$0	\$952	\$0	\$0	\$0

TABLE 9
MO HEALTHNET ELIGIBILITY BY REGION AND COUNTY FOR NOVEMBER 2015

	NE AUDRAIN	NE BOONE	NE CALLAWAY	NE CLARK	NE COLE
*** SSI ONLY	0	1	0	0	1
*** SSI-SP					
PERSONS	2	0	1	0	0
TOTAL PAYMENTS	\$44	\$0	\$20	\$0	\$0
*** SP ONLY					
PERSONS	0	0	0	0	0
TOTAL PAYMENTS	\$0	\$0	\$0	\$0	\$0
*** MHABD					
APPLICATIONS RECEIVED	59	268	90	8	118
APPLICATIONS APPROVED	25	87	40	6	39
APPLICATIONS REJECTED	24	121	47	3	67
APPLICATIONS PENDING	73	382	143	15	167
BLIND PENSION					
PERSONS	15	55	12	5	49
PAYMENTS	\$10,770	\$39,490	\$8,616	\$3,590	\$35,182
SUPPLEMENTAL AID TO THE BLIND					
PERSONS	6	15	4	0	11
PAYMENTS	\$4,308	\$8,376	\$2,206	\$0	\$5,411
SPENDDOWN					
PERSONS	98	460	119	15	201
NON-SPENDDOWN					
PERSONS	701	3,204	1,001	190	1,441
TICKET-TO-WORK					
NON-PREMIUM PERSONS	0	10	4	0	0
PREMIUM PERSONS	6	55	8	4	27
NURSING CARE					
TOTAL PERSONS	55	80	83	0	58
RCF-II	46	56	73	0	46
RCF-I	6	10	8	0	12
SNF-ICF	3	14	2	0	0
TOTAL PAYMENTS	\$16,810	\$25,349	\$26,569	\$0	\$16,653
RCF-II	\$14,548	\$18,651	\$24,287	\$0	\$14,297
RCF-I	\$1,026	\$4,683	\$684	\$0	\$0
SNF-ICF	\$1,236	\$2,015	\$1,598	\$0	\$2,356
QMB					
PERSONS	59	247	120	24	132
SLMB					
PERSONS	99	396	182	43	200
VENDOR					
PERSONS	128	390	159	40	294

TABLE 9
MO HEALTHNET ELIGIBILITY BY REGION AND COUNTY FOR NOVEMBER 2015

	NE GASCONADE	NE HOWARD	NE KNOX	NE LEWIS	NE LINCOLN
*** FAMILY MO HEALTHNET					
APPLICATIONS RECEIVED	19	19	6	23	67
APPLICATIONS APPROVED	12	10	9	10	42
APPLICATIONS REJECTED	4	3	3	4	26
APPLICATIONS PENDING	6	8	2	12	33
MO HEALTHNET FOR KIDS					
NON-CHIP POVERTY CHILDREN	836	550	211	483	2,765
CHIP NO COST CHILDREN	12	1	1	3	23
CHIP PREMIUM CHILDREN	62	80	35	47	239
MO HEALTHNET FOR FAMILIES					
PARENTS/CARETAKERS	194	98	41	104	851
CHILDREN	348	205	54	189	1,621
TRANSITIONAL MO HEALTHNET					
PARENTS/CARETAKERS	1	2	3	0	10
CHILDREN	4	1	3	0	22
TOTAL MHK/MHF/TMH					
FAMILIES	654	431	162	397	2,462
PARENTS/CARETAKERS	195	100	44	104	861
CHILDREN	1,262	837	304	722	4,670
NEWBORNS					
CHILDREN	134	94	34	76	497
MPW					
MO HEALTHNET FOR PREG WOMEN	61	38	17	53	237
EXTENDED WOMEN'S HEALTH	61	56	18	38	223
UWHS					
PERSONS	87	75	16	48	347
*** BCCT					
PERSONS	2	1	3	2	9
PRESUMPTIVE ELIGIBILITY PERSONS	0	0	0	0	0
*** PE FOR KIDS	0	1	0	0	0
*** MHCC					
APPLICATIONS RECEIVED	0	0	0	0	3
APPLICATIONS APPROVED	0	0	0	0	1
APPLICATIONS REJECTED	0	0	0	0	0
APPLICATIONS PENDING	0	0	1	0	2
PERSONS	1	1	0	1	35
*** REFUGEE					
APPLICATIONS RECEIVED	0	0	0	0	0
APPLICATIONS APPROVED	0	0	0	0	0
APPLICATIONS REJECTED	0	0	0	0	0
APPLICATIONS PENDING	0	0	0	0	0
CASES	0	0	0	0	0
PERSONS	0	0	0	0	0
TOTAL PAYMENTS	\$0	\$0	\$0	\$0	\$0

TABLE 9
MO HEALTHNET ELIGIBILITY BY REGION AND COUNTY FOR NOVEMBER 2015

	NE GASCONADE	NE HOWARD	NE KNOX	NE LEWIS	NE LINCOLN
*** SSI ONLY	2	1	1	0	0
*** SSI-SP					
PERSONS	0	1	0	0	0
TOTAL PAYMENTS	\$0	\$60	\$0	\$0	\$0
*** SP ONLY					
PERSONS	0	0	0	0	0
TOTAL PAYMENTS	\$0	\$0	\$0	\$0	\$0
*** MHABD					
APPLICATIONS RECEIVED	31	21	6	13	88
APPLICATIONS APPROVED	12	5	3	6	33
APPLICATIONS REJECTED	13	16	4	9	29
APPLICATIONS PENDING	39	23	12	20	119
BLIND PENSION					
PERSONS	4	8	1	3	15
PAYMENTS	\$2,872	\$5,744	\$718	\$2,154	\$10,770
SUPPLEMENTAL AID TO THE BLIND					
PERSONS	3	0	0	0	3
PAYMENTS	\$1,118	\$0	\$0	\$0	\$1,446
SPENDDOWN					
PERSONS	53	39	10	40	153
NON-SPENDDOWN					
PERSONS	353	301	88	217	1,118
TICKET-TO-WORK					
NON-PREMIUM PERSONS	0	1	0	0	4
PREMIUM PERSONS	1	1	1	1	3
NURSING CARE					
TOTAL PERSONS	9	41	44	2	182
RCF-II	4	38	43	1	90
RCF-I	5	2	1	1	91
SNF-ICF	0	1	0	0	1
TOTAL PAYMENTS	\$2,107	\$13,137	\$14,862	\$548	\$46,234
RCF-II	\$1,143	\$12,410	\$14,656	\$342	\$28,024
RCF-I	\$0	\$342	\$0	\$0	\$342
SNF-ICF	\$964	\$385	\$206	\$206	\$17,868
QMB					
PERSONS	39	26	17	19	115
SLMB					
PERSONS	83	53	20	27	225
VENDOR					
PERSONS	142	74	23	105	259

TABLE 9
MO HEALTHNET ELIGIBILITY BY REGION AND COUNTY FOR NOVEMBER 2015

	NE MACON	NE MARION	NE MONITEAU	NE MONROE	NE MONTGOMERY
*** FAMILY MO HEALTHNET					
APPLICATIONS RECEIVED	25	51	9	15	23
APPLICATIONS APPROVED	20	33	9	6	12
APPLICATIONS REJECTED	6	14	3	1	7
APPLICATIONS PENDING	10	25	5	4	9
MO HEALTHNET FOR KIDS					
NON-CHIP POVERTY CHILDREN	889	1,895	826	456	674
CHIP NO COST CHILDREN	9	18	7	5	4
CHIP PREMIUM CHILDREN	128	142	89	45	72
MO HEALTHNET FOR FAMILIES					
PARENTS/CARETAKERS	174	445	162	102	180
CHILDREN	312	880	318	228	383
TRANSITIONAL MO HEALTHNET					
PARENTS/CARETAKERS	3	1	1	1	1
CHILDREN	9	0	5	1	4
TOTAL MHK/MHF/TMH					
FAMILIES	703	1,563	636	392	596
PARENTS/CARETAKERS	177	446	163	103	181
CHILDREN	1,347	2,935	1,245	735	1,137
NEWBORNS					
CHILDREN	145	352	120	100	109
MPW					
MO HEALTHNET FOR PREG WOMEN	76	187	52	52	47
EXTENDED WOMEN'S HEALTH	57	160	70	31	49
UWHS					
PERSONS	119	264	72	47	76
*** BCCT					
PERSONS	1	14	4	3	1
PRESUMPTIVE ELIGIBILITY PERSONS	0	1	0	0	1
*** PE FOR KIDS	0	0	0	0	0
*** MHCC					
APPLICATIONS RECEIVED	0	0	0	2	0
APPLICATIONS APPROVED	0	0	0	2	0
APPLICATIONS REJECTED	0	0	0	0	0
APPLICATIONS PENDING	0	0	0	0	0
PERSONS	4	8	1	4	1
*** REFUGEE					
APPLICATIONS RECEIVED	0	0	0	0	0
APPLICATIONS APPROVED	0	0	0	0	0
APPLICATIONS REJECTED	0	0	0	0	0
APPLICATIONS PENDING	0	0	0	0	0
CASES	0	0	0	0	0
PERSONS	0	0	0	0	0
TOTAL PAYMENTS	\$0	\$0	\$0	\$0	\$0

TABLE 9
MO HEALTHNET ELIGIBILITY BY REGION AND COUNTY FOR NOVEMBER 2015

	NE MACON	NE MARION	NE MONITEAU	NE MONROE	NE MONTGOMERY
*** SSI ONLY	0	4	0	0	1
*** SSI-SP					
PERSONS	0	2	0	0	0
TOTAL PAYMENTS	\$0	\$126	\$0	\$0	\$0
*** SP ONLY					
PERSONS	0	1	0	0	0
TOTAL PAYMENTS	\$0	\$67	\$0	\$0	\$0
*** MHABD					
APPLICATIONS RECEIVED	31	100	22	17	26
APPLICATIONS APPROVED	9	33	8	8	11
APPLICATIONS REJECTED	12	46	13	2	9
APPLICATIONS PENDING	45	126	36	23	31
BLIND PENSION					
PERSONS	9	15	2	3	5
PAYMENTS	\$6,462	\$10,770	\$1,436	\$2,154	\$3,590
SUPPLEMENTAL AID TO THE BLIND					
PERSONS	4	5	1	2	6
PAYMENTS	\$2,467	\$3,331	\$718	\$941	\$3,720
SPENDDOWN					
PERSONS	71	141	38	40	37
NON-SPENDDOWN					
PERSONS	412	1,070	293	218	374
TICKET-TO-WORK					
NON-PREMIUM PERSONS	4	0	1	0	0
PREMIUM PERSONS	7	24	0	3	1
NURSING CARE					
TOTAL PERSONS	2	154	9	38	2
RCF-II	0	112	2	10	1
RCF-I	2	40	7	28	1
SNF-ICF	0	2	0	0	0
TOTAL PAYMENTS	\$412	\$45,334	\$2,126	\$9,013	\$548
RCF-II	\$0	\$37,116	\$684	\$3,245	\$342
RCF-I	\$0	\$684	\$0	\$0	\$0
SNF-ICF	\$412	\$7,534	\$1,442	\$5,768	\$206
QMB					
PERSONS	35	76	32	27	44
SLMB					
PERSONS	78	144	46	40	77
VENDOR					
PERSONS	135	445	95	61	180

TABLE 9
MO HEALTHNET ELIGIBILITY BY REGION AND COUNTY FOR NOVEMBER 2015

	NE OSAGE	NE PIKE	NE RALLS	NE RANDOLPH	NE SCHUYLER
*** FAMILY MO HEALTHNET					
APPLICATIONS RECEIVED	8	32	9	54	11
APPLICATIONS APPROVED	5	18	6	24	7
APPLICATIONS REJECTED	3	4	2	16	1
APPLICATIONS PENDING	5	13	8	26	6
MO HEALTHNET FOR KIDS					
NON-CHIP POVERTY CHILDREN	425	1,006	402	1,619	253
CHIP NO COST CHILDREN	4	8	4	17	3
CHIP PREMIUM CHILDREN	48	73	44	167	33
MO HEALTHNET FOR FAMILIES					
PARENTS/CARETAKERS	93	246	88	458	73
CHILDREN	192	466	186	820	133
TRANSITIONAL MO HEALTHNET					
PARENTS/CARETAKERS	2	0	0	5	3
CHILDREN	2	2	1	6	3
TOTAL MHK/MHF/TMH					
FAMILIES	364	838	356	1,434	227
PARENTS/CARETAKERS	95	246	88	463	76
CHILDREN	671	1,555	637	2,629	425
NEWBORNS					
CHILDREN	70	195	68	286	35
MPW					
MO HEALTHNET FOR PREG WOMEN	30	109	25	140	20
EXTENDED WOMEN'S HEALTH	38	78	49	115	20
UWHS					
PERSONS	45	127	54	261	25
*** BCCT					
PERSONS	0	3	2	10	3
PRESUMPTIVE ELIGIBILITY PERSONS	0	0	0	0	0
*** PE FOR KIDS	3	0	0	1	0
*** MHCC					
APPLICATIONS RECEIVED	0	0	0	0	0
APPLICATIONS APPROVED	0	0	0	0	0
APPLICATIONS REJECTED	0	0	0	0	0
APPLICATIONS PENDING	0	0	0	0	0
PERSONS	0	0	2	3	0
*** REFUGEE					
APPLICATIONS RECEIVED	0	0	0	0	0
APPLICATIONS APPROVED	0	0	0	0	0
APPLICATIONS REJECTED	0	0	0	0	0
APPLICATIONS PENDING	0	0	0	0	0
CASES	0	0	0	0	0
PERSONS	0	0	0	0	0
TOTAL PAYMENTS	\$0	\$0	\$0	\$0	\$0

TABLE 9
MO HEALTHNET ELIGIBILITY BY REGION AND COUNTY FOR NOVEMBER 2015

	NE OSAGE	NE PIKE	NE RALLS	NE RANDOLPH	NE SCHUYLER
*** SSI ONLY	0	0	0	0	0
*** SSI-SP					
PERSONS	0	0	1	1	0
TOTAL PAYMENTS	\$0	\$0	\$51	\$11	\$0
*** SP ONLY					
PERSONS	0	0	0	0	0
TOTAL PAYMENTS	\$0	\$0	\$0	\$0	\$0
*** MHABD					
APPLICATIONS RECEIVED	12	29	26	67	14
APPLICATIONS APPROVED	2	19	11	22	9
APPLICATIONS REJECTED	9	15	9	32	10
APPLICATIONS PENDING	21	39	31	108	12
BLIND PENSION					
PERSONS	7	6	4	18	1
PAYMENTS	\$5,026	\$4,308	\$2,872	\$12,206	\$718
SUPPLEMENTAL AID TO THE BLIND					
PERSONS	1	5	0	5	0
PAYMENTS	\$718	\$3,060	\$0	\$2,754	\$0
SPENDDOWN					
PERSONS	18	103	41	100	24
NON-SPENDDOWN					
PERSONS	198	541	212	982	136
TICKET-TO-WORK					
NON-PREMIUM PERSONS	3	0	0	1	0
PREMIUM PERSONS	4	7	4	4	0
NURSING CARE					
TOTAL PERSONS	23	19	15	69	0
RCF-II	9	19	14	54	0
RCF-I	13	0	1	13	0
SNF-ICF	1	0	0	2	0
TOTAL PAYMENTS	\$5,865	\$6,336	\$4,661	\$21,388	\$0
RCF-II	\$2,978	\$6,336	\$4,455	\$18,076	\$0
RCF-I	\$342	\$0	\$0	\$684	\$0
SNF-ICF	\$2,545	\$0	\$206	\$2,628	\$0
QMB					
PERSONS	21	37	17	96	9
SLMB					
PERSONS	36	95	27	180	22
VENDOR					
PERSONS	75	126	71	330	35

TABLE 9
MO HEALTHNET ELIGIBILITY BY REGION AND COUNTY FOR NOVEMBER 2015

	NE SCOTLAND	NE SHELBY	NE WARREN	SE BOLLINGER	SE BUTLER
*** FAMILY MO HEALTHNET					
APPLICATIONS RECEIVED	4	12	53	21	91
APPLICATIONS APPROVED	5	9	35	6	60
APPLICATIONS REJECTED	1	4	14	11	31
APPLICATIONS PENDING	3	7	28	17	36
MO HEALTHNET FOR KIDS					
NON-CHIP POVERTY CHILDREN	313	414	1,657	881	3,302
CHIP NO COST CHILDREN	3	2	16	2	25
CHIP PREMIUM CHILDREN	55	50	169	106	290
MO HEALTHNET FOR FAMILIES					
PARENTS/CARETAKERS	64	91	491	238	1,132
CHILDREN	176	124	1,100	455	2,041
TRANSITIONAL MO HEALTHNET					
PARENTS/CARETAKERS	1	2	7	4	8
CHILDREN	1	2	12	6	12
TOTAL MHK/MHF/TMH					
FAMILIES	310	314	1,488	749	3,122
PARENTS/CARETAKERS	65	93	498	242	1,140
CHILDREN	548	592	2,954	1,450	5,670
NEWBORNS					
CHILDREN	30	79	288	127	635
MPW					
MO HEALTHNET FOR PREG WOMEN	32	29	129	69	270
EXTENDED WOMEN'S HEALTH	22	42	127	65	320
UWHS					
PERSONS	31	35	192	113	375
*** BCCT					
PERSONS	1	1	14	1	21
PRESUMPTIVE ELIGIBILITY PERSONS	0	0	0	0	0
*** PE FOR KIDS	0	0	0	0	0
*** MHCC					
APPLICATIONS RECEIVED	0	0	0	0	0
APPLICATIONS APPROVED	0	0	0	0	2
APPLICATIONS REJECTED	0	0	0	0	0
APPLICATIONS PENDING	0	0	0	0	0
PERSONS	0	0	2	1	82
*** REFUGEE					
APPLICATIONS RECEIVED	0	0	0	0	0
APPLICATIONS APPROVED	0	0	0	0	0
APPLICATIONS REJECTED	0	0	0	0	0
APPLICATIONS PENDING	0	0	0	0	0
CASES	0	0	0	0	0
PERSONS	0	0	0	0	0
TOTAL PAYMENTS	\$0	\$0	\$0	\$0	\$0

TABLE 9
MO HEALTHNET ELIGIBILITY BY REGION AND COUNTY FOR NOVEMBER 2015

	NE SCOTLAND	NE SHELBY	NE WARREN	SE BOLLINGER	SE BUTLER
*** SSI ONLY	0	0	0	0	0
*** SSI-SP					
PERSONS	0	0	1	0	2
TOTAL PAYMENTS	\$0	\$0	\$110	\$0	\$44
*** SP ONLY					
PERSONS	0	0	0	0	0
TOTAL PAYMENTS	\$0	\$0	\$0	\$0	\$0
*** MHABD					
APPLICATIONS RECEIVED	9	5	47	33	138
APPLICATIONS APPROVED	3	6	20	12	67
APPLICATIONS REJECTED	4	5	33	14	78
APPLICATIONS PENDING	14	11	66	50	208
BLIND PENSION					
PERSONS	2	1	16	0	24
PAYMENTS	\$1,436	\$718	\$11,488	\$0	\$17,232
SUPPLEMENTAL AID TO THE BLIND					
PERSONS	0	1	3	0	11
PAYMENTS	\$0	\$5	\$1,806	\$0	\$5,072
SPENDDOWN					
PERSONS	18	26	128	93	326
NON-SPENDDOWN					
PERSONS	90	160	734	541	2,564
TICKET-TO-WORK					
NON-PREMIUM PERSONS	1	1	4	0	1
PREMIUM PERSONS	0	1	11	2	17
NURSING CARE					
TOTAL PERSONS	1	13	11	101	171
RCF-II	0	12	6	47	124
RCF-I	1	0	5	54	47
SNF-ICF	0	1	0	0	0
TOTAL PAYMENTS	\$206	\$4,446	\$2,748	\$26,687	\$50,354
RCF-II	\$0	\$4,104	\$1,718	\$16,180	\$40,833
RCF-I	\$0	\$342	\$0	\$0	\$0
SNF-ICF	\$206	\$0	\$1,030	\$10,507	\$9,521
QMB					
PERSONS	14	10	73	34	172
SLMB					
PERSONS	21	28	129	81	302
VENDOR					
PERSONS	30	58	85	100	513

TABLE 9
MO HEALTHNET ELIGIBILITY BY REGION AND COUNTY FOR NOVEMBER 2015

	SE CAPE GIRARDEAU	SE CARTER	SE CRAWFORD	SE DENT	SE DUNKLIN
*** FAMILY MO HEALTHNET					
APPLICATIONS RECEIVED	114	10	44	30	79
APPLICATIONS APPROVED	55	4	28	18	55
APPLICATIONS REJECTED	30	5	13	4	18
APPLICATIONS PENDING	56	10	18	19	32
MO HEALTHNET FOR KIDS					
NON-CHIP POVERTY CHILDREN	3,699	566	1,664	1,124	2,857
CHIP NO COST CHILDREN	32	9	12	21	8
CHIP PREMIUM CHILDREN	306	32	103	108	163
MO HEALTHNET FOR FAMILIES					
PARENTS/CARETAKERS	997	122	578	335	987
CHILDREN	2,057	211	1,020	593	2,276
TRANSITIONAL MO HEALTHNET					
PARENTS/CARETAKERS	11	2	7	5	10
CHILDREN	21	2	6	3	29
TOTAL MHK/MHF/TMH					
FAMILIES	3,251	440	1,508	956	2,760
PARENTS/CARETAKERS	1,008	124	585	340	997
CHILDREN	6,115	820	2,805	1,849	5,333
NEWBORNS					
CHILDREN	743	86	310	212	558
MPW					
MO HEALTHNET FOR PREG WOMEN	387	47	145	105	254
EXTENDED WOMEN'S HEALTH	392	42	159	101	178
UWHS					
PERSONS	503	75	175	134	346
*** BCCT					
PERSONS	22	4	3	5	14
PRESUMPTIVE ELIGIBILITY PERSONS	2	0	0	0	0
*** PE FOR KIDS	0	0	0	0	1
*** MHCC					
APPLICATIONS RECEIVED	1	0	0	1	0
APPLICATIONS APPROVED	0	0	0	0	0
APPLICATIONS REJECTED	0	0	0	0	0
APPLICATIONS PENDING	0	0	0	0	0
PERSONS	41	0	4	0	2
*** REFUGEE					
APPLICATIONS RECEIVED	0	0	0	0	0
APPLICATIONS APPROVED	0	0	0	0	0
APPLICATIONS REJECTED	0	0	0	0	0
APPLICATIONS PENDING	0	0	0	0	0
CASES	0	0	0	0	0
PERSONS	0	0	0	0	0
TOTAL PAYMENTS	\$0	\$0	\$0	\$0	\$0

TABLE 9
MO HEALTHNET ELIGIBILITY BY REGION AND COUNTY FOR NOVEMBER 2015

	SE CAPE GIRARDEAU	SE CARTER	SE CRAWFORD	SE DENT	SE DUNKLIN
*** SSI ONLY	0	1	5	1	0
*** SSI-SP					
PERSONS	0	0	0	0	1
TOTAL PAYMENTS	\$0	\$0	\$0	\$0	\$58
*** SP ONLY					
PERSONS	0	0	0	0	0
TOTAL PAYMENTS	\$0	\$0	\$0	\$0	\$0
*** MHABD					
APPLICATIONS RECEIVED	145	20	69	47	142
APPLICATIONS APPROVED	60	8	22	20	66
APPLICATIONS REJECTED	72	7	31	27	56
APPLICATIONS PENDING	193	22	100	64	174
BLIND PENSION					
PERSONS	26	1	14	5	24
PAYMENTS	\$18,668	\$718	\$10,052	\$3,590	\$17,199
SUPPLEMENTAL AID TO THE BLIND					
PERSONS	12	0	6	5	14
PAYMENTS	\$6,491	\$0	\$4,297	\$2,072	\$7,106
SPENDDOWN					
PERSONS	242	56	127	125	287
NON-SPENDDOWN					
PERSONS	1,850	384	958	775	2,458
TICKET-TO-WORK					
NON-PREMIUM PERSONS	6	1	0	0	2
PREMIUM PERSONS	16	2	5	5	2
NURSING CARE					
TOTAL PERSONS	171	19	110	16	94
RCF-II	149	19	44	2	94
RCF-I	21	0	66	13	0
SNF-ICF	1	0	0	1	0
TOTAL PAYMENTS	\$54,024	\$6,259	\$28,230	\$3,802	\$31,116
RCF-II	\$49,557	\$6,259	\$14,656	\$684	\$31,116
RCF-I	\$342	\$0	\$0	\$440	\$0
SNF-ICF	\$4,125	\$0	\$13,574	\$2,678	\$0
QMB					
PERSONS	155	24	93	55	161
SLMB					
PERSONS	296	51	187	98	270
VENDOR					
PERSONS	497	76	205	152	566

TABLE 9
MO HEALTHNET ELIGIBILITY BY REGION AND COUNTY FOR NOVEMBER 2015

	SE HOWELL	SE IRON	SE MADISON	SE MARIES	SE MISSISSIPPI
*** FAMILY MO HEALTHNET					
APPLICATIONS RECEIVED	72	14	32	8	24
APPLICATIONS APPROVED	51	11	14	5	16
APPLICATIONS REJECTED	20	3	5	4	7
APPLICATIONS PENDING	40	9	18	1	13
MO HEALTHNET FOR KIDS					
NON-CHIP POVERTY CHILDREN	3,285	748	867	397	1,180
CHIP NO COST CHILDREN	20	4	15	3	2
CHIP PREMIUM CHILDREN	271	56	79	18	70
MO HEALTHNET FOR FAMILIES					
PARENTS/CARETAKERS	872	218	243	111	330
CHILDREN	1,648	402	473	226	657
TRANSITIONAL MO HEALTHNET					
PARENTS/CARETAKERS	11	1	8	0	3
CHILDREN	15	2	8	0	8
TOTAL MHK/MHF/TMH					
FAMILIES	2,733	670	759	331	1,037
PARENTS/CARETAKERS	883	219	251	111	333
CHILDREN	5,239	1,212	1,442	644	1,917
NEWBORNS					
CHILDREN	553	136	136	59	187
MPW					
MO HEALTHNET FOR PREG WOMEN	294	55	57	35	97
EXTENDED WOMEN'S HEALTH	305	70	71	22	81
UWHS					
PERSONS	322	84	95	40	177
*** BCCT					
PERSONS	25	0	5	0	12
PRESUMPTIVE ELIGIBILITY PERSONS	1	0	0	0	0
*** PE FOR KIDS	0	0	0	0	0
*** MHCC					
APPLICATIONS RECEIVED	1	1	0	0	4
APPLICATIONS APPROVED	1	1	0	0	4
APPLICATIONS REJECTED	0	0	0	0	0
APPLICATIONS PENDING	0	0	0	0	0
PERSONS	2	1	5	1	10
*** REFUGEE					
APPLICATIONS RECEIVED	0	0	0	0	0
APPLICATIONS APPROVED	0	0	0	0	0
APPLICATIONS REJECTED	0	0	0	0	0
APPLICATIONS PENDING	0	0	0	0	0
CASES	0	0	0	0	0
PERSONS	0	0	0	0	0
TOTAL PAYMENTS	\$0	\$0	\$0	\$0	\$0

TABLE 9
MO HEALTHNET ELIGIBILITY BY REGION AND COUNTY FOR NOVEMBER 2015

	SE HOWELL	SE IRON	SE MADISON	SE MARIES	SE MISSISSIPPI
*** SSI ONLY	0	0	0	1	0
*** SSI-SP					
PERSONS	1	1	0	0	0
TOTAL PAYMENTS	\$184	\$9	\$0	\$0	\$0
*** SP ONLY					
PERSONS	0	0	0	1	0
TOTAL PAYMENTS	\$0	\$0	\$0	\$53	\$0
*** MHABD					
APPLICATIONS RECEIVED	147	28	22	15	36
APPLICATIONS APPROVED	69	9	14	4	20
APPLICATIONS REJECTED	80	12	11	8	28
APPLICATIONS PENDING	181	58	50	25	55
BLIND PENSION					
PERSONS	22	9	7	5	5
PAYMENTS	\$15,796	\$6,462	\$5,026	\$3,590	\$3,590
SUPPLEMENTAL AID TO THE BLIND					
PERSONS	8	4	5	4	6
PAYMENTS	\$4,974	\$2,663	\$2,824	\$2,269	\$3,651
SPENDDOWN					
PERSONS	230	80	92	41	121
NON-SPENDDOWN					
PERSONS	2,062	616	571	220	878
TICKET-TO-WORK					
NON-PREMIUM PERSONS	5	2	1	1	2
PREMIUM PERSONS	8	2	3	0	3
NURSING CARE					
TOTAL PERSONS	72	102	50	5	0
RCF-II	71	22	20	0	0
RCF-I	1	56	29	5	0
SNF-ICF	0	24	1	0	0
TOTAL PAYMENTS	\$23,946	\$29,179	\$12,941	\$1,030	\$0
RCF-II	\$23,946	\$7,964	\$6,831	\$0	\$0
RCF-I	\$0	\$10,120	\$342	\$0	\$0
SNF-ICF	\$0	\$11,095	\$5,768	\$1,030	\$0
QMB					
PERSONS	215	41	42	35	67
SLMB					
PERSONS	403	92	84	38	90
VENDOR					
PERSONS	420	218	234	74	258

TABLE 9
MO HEALTHNET ELIGIBILITY BY REGION AND COUNTY FOR NOVEMBER 2015

	SE NEW MADRID	SE OREGON	SE PEMISCOT	SE PERRY	SE PHELPS
*** FAMILY MO HEALTHNET					
APPLICATIONS RECEIVED	31	34	43	28	77
APPLICATIONS APPROVED	21	20	24	12	39
APPLICATIONS REJECTED	9	5	14	7	21
APPLICATIONS PENDING	11	16	21	13	45
MO HEALTHNET FOR KIDS					
NON-CHIP POVERTY CHILDREN	1,415	934	1,737	937	2,368
CHIP NO COST CHILDREN	9	4	7	9	15
CHIP PREMIUM CHILDREN	75	82	68	83	202
MO HEALTHNET FOR FAMILIES					
PARENTS/CARETAKERS	411	259	620	252	738
CHILDREN	835	493	1,437	488	1,304
TRANSITIONAL MO HEALTHNET					
PARENTS/CARETAKERS	5	1	2	1	8
CHILDREN	5	4	15	1	11
TOTAL MHK/MHF/TMH					
FAMILIES	1,270	777	1,679	800	2,160
PARENTS/CARETAKERS	416	260	622	253	746
CHILDREN	2,339	1,517	3,264	1,518	3,900
NEWBORNS					
CHILDREN	264	170	354	175	436
MPW					
MO HEALTHNET FOR PREG WOMEN	117	65	149	84	212
EXTENDED WOMEN'S HEALTH	133	79	154	82	181
UWHS					
PERSONS	177	94	216	113	285
*** BCCT					
PERSONS	5	6	3	2	8
PRESUMPTIVE ELIGIBILITY PERSONS	0	0	0	0	0
*** PE FOR KIDS	0	0	0	0	0
*** MHCC					
APPLICATIONS RECEIVED	0	0	0	0	0
APPLICATIONS APPROVED	0	0	0	0	0
APPLICATIONS REJECTED	0	0	0	0	0
APPLICATIONS PENDING	0	0	0	0	0
PERSONS	23	0	2	4	5
*** REFUGEE					
APPLICATIONS RECEIVED	0	0	0	0	0
APPLICATIONS APPROVED	0	0	0	0	0
APPLICATIONS REJECTED	0	0	0	0	0
APPLICATIONS PENDING	0	0	0	0	0
CASES	0	0	0	0	0
PERSONS	0	0	0	0	0
TOTAL PAYMENTS	\$0	\$0	\$0	\$0	\$0

TABLE 9
MO HEALTHNET ELIGIBILITY BY REGION AND COUNTY FOR NOVEMBER 2015

	SE NEW MADRID	SE OREGON	SE PEMISCOT	SE PERRY	SE PHELPS
*** SSI ONLY	0	3	2	0	3
*** SSI-SP					
PERSONS	1	0	0	0	2
TOTAL PAYMENTS	\$10	\$0	\$0	\$0	\$601
*** SP ONLY					
PERSONS	0	0	0	0	0
TOTAL PAYMENTS	\$0	\$0	\$0	\$0	\$0
*** MHABD					
APPLICATIONS RECEIVED	63	28	75	48	111
APPLICATIONS APPROVED	21	15	24	21	28
APPLICATIONS REJECTED	24	14	44	18	61
APPLICATIONS PENDING	98	54	118	61	151
BLIND PENSION					
PERSONS	12	4	13	7	13
PAYMENTS	\$8,616	\$2,872	\$9,334	\$5,026	\$9,334
SUPPLEMENTAL AID TO THE BLIND					
PERSONS	7	2	10	1	7
PAYMENTS	\$4,511	\$1,184	\$5,342	\$354	\$4,329
SPENDDOWN					
PERSONS	175	89	200	64	170
NON-SPENDDOWN					
PERSONS	1,057	693	1,461	448	1,461
TICKET-TO-WORK					
NON-PREMIUM PERSONS	0	0	0	6	2
PREMIUM PERSONS	0	2	4	14	16
NURSING CARE					
TOTAL PERSONS	1	11	0	11	76
RCF-II	1	11	0	11	73
RCF-I	0	0	0	0	3
SNF-ICF	0	0	0	0	0
TOTAL PAYMENTS	\$342	\$3,735	\$0	\$3,496	\$25,090
RCF-II	\$342	\$3,735	\$0	\$3,496	\$24,472
RCF-I	\$0	\$0	\$0	\$0	\$0
SNF-ICF	\$0	\$0	\$0	\$0	\$618
QMB					
PERSONS	70	52	67	38	153
SLMB					
PERSONS	126	102	141	59	229
VENDOR					
PERSONS	359	97	307	146	273

TABLE 9
MO HEALTHNET ELIGIBILITY BY REGION AND COUNTY FOR NOVEMBER 2015

	SE PULASKI	SE REYNOLDS	SE RIPLEY	SE ST FRANCOIS	SE STE GENEVIEVE
*** FAMILY MO HEALTHNET					
APPLICATIONS RECEIVED	56	6	29	102	18
APPLICATIONS APPROVED	32	9	18	56	9
APPLICATIONS REJECTED	16	3	9	21	6
APPLICATIONS PENDING	35	2	18	46	8
MO HEALTHNET FOR KIDS					
NON-CHIP POVERTY CHILDREN	1,972	468	1,261	3,985	1,018
CHIP NO COST CHILDREN	28	1	5	27	9
CHIP PREMIUM CHILDREN	187	38	104	220	59
MO HEALTHNET FOR FAMILIES					
PARENTS/CARETAKERS	656	105	376	1,322	232
CHILDREN	1,170	184	729	2,417	530
TRANSITIONAL MO HEALTHNET					
PARENTS/CARETAKERS	10	2	0	14	2
CHILDREN	16	4	0	23	3
TOTAL MHK/MHF/TMH					
FAMILIES	1,827	366	1,137	3,725	892
PARENTS/CARETAKERS	666	107	376	1,336	234
CHILDREN	3,373	695	2,099	6,672	1,619
NEWBORNS					
CHILDREN	324	70	239	692	157
MPW					
MO HEALTHNET FOR PREG WOMEN	166	39	103	337	75
EXTENDED WOMEN'S HEALTH	151	34	111	321	72
UWHS					
PERSONS	242	48	127	505	110
*** BCCT					
PERSONS	8	6	13	25	3
PRESUMPTIVE ELIGIBILITY PERSONS	0	0	0	2	0
*** PE FOR KIDS	0	0	0	0	0
*** MHCC					
APPLICATIONS RECEIVED	0	0	0	0	0
APPLICATIONS APPROVED	0	0	0	1	0
APPLICATIONS REJECTED	0	0	0	0	0
APPLICATIONS PENDING	0	0	0	0	0
PERSONS	7	4	0	11	4
*** REFUGEE					
APPLICATIONS RECEIVED	0	0	0	0	0
APPLICATIONS APPROVED	0	0	0	0	0
APPLICATIONS REJECTED	0	0	0	0	0
APPLICATIONS PENDING	0	0	0	0	0
CASES	0	0	0	0	0
PERSONS	0	0	0	0	0
TOTAL PAYMENTS	\$0	\$0	\$0	\$0	\$0

TABLE 9
MO HEALTHNET ELIGIBILITY BY REGION AND COUNTY FOR NOVEMBER 2015

	SE PULASKI	SE REYNOLDS	SE RIPLEY	SE ST FRANCOIS	SE STE GENEVIEVE
*** SSI ONLY	3	0	2	10	0
*** SSI-SP					
PERSONS	0	0	1	0	0
TOTAL PAYMENTS	\$0	\$0	\$21	\$0	\$0
*** SP ONLY					
PERSONS	0	0	0	1	0
TOTAL PAYMENTS	\$0	\$0	\$0	\$61	\$0
*** MHABD					
APPLICATIONS RECEIVED	54	13	41	179	39
APPLICATIONS APPROVED	29	3	17	80	13
APPLICATIONS REJECTED	39	7	29	82	14
APPLICATIONS PENDING	115	16	65	256	49
BLIND PENSION					
PERSONS	18	3	14	61	4
PAYMENTS	\$12,924	\$2,154	\$10,052	\$43,798	\$2,872
SUPPLEMENTAL AID TO THE BLIND					
PERSONS	3	4	1	15	2
PAYMENTS	\$1,870	\$2,212	\$718	\$9,491	\$1,183
SPENDDOWN					
PERSONS	105	56	143	348	65
NON-SPENDDOWN					
PERSONS	966	357	998	2,820	396
TICKET-TO-WORK					
NON-PREMIUM PERSONS	0	0	0	5	4
PREMIUM PERSONS	1	4	3	8	5
NURSING CARE					
TOTAL PERSONS	2	11	29	390	62
RCF-II	1	2	28	280	62
RCF-I	1	9	1	108	0
SNF-ICF	0	0	0	2	0
TOTAL PAYMENTS	\$548	\$2,538	\$9,668	\$112,583	\$20,593
RCF-II	\$342	\$684	\$9,462	\$90,902	\$20,593
RCF-I	\$0	\$0	\$0	\$684	\$0
SNF-ICF	\$206	\$1,854	\$206	\$20,997	\$0
QMB					
PERSONS	82	18	64	221	30
SLMB					
PERSONS	107	52	127	440	51
VENDOR					
PERSONS	161	79	193	664	82

TABLE 9
MO HEALTHNET ELIGIBILITY BY REGION AND COUNTY FOR NOVEMBER 2015

	SE SCOTT	SE SHANNON	SE STODDARD	SE TEXAS	SE WASHINGTON
*** FAMILY MO HEALTHNET					
APPLICATIONS RECEIVED	81	17	58	44	60
APPLICATIONS APPROVED	39	10	38	24	31
APPLICATIONS REJECTED	26	6	17	14	16
APPLICATIONS PENDING	51	6	23	30	36
MO HEALTHNET FOR KIDS					
NON-CHIP POVERTY CHILDREN	2,939	729	1,988	1,572	1,839
CHIP NO COST CHILDREN	22	8	12	10	23
CHIP PREMIUM CHILDREN	165	61	249	113	97
MO HEALTHNET FOR FAMILIES					
PARENTS/CARETAKERS	928	187	552	496	618
CHILDREN	1,974	329	1,047	917	1,118
TRANSITIONAL MO HEALTHNET					
PARENTS/CARETAKERS	8	1	5	3	9
CHILDREN	16	1	5	11	15
TOTAL MHK/MHF/TMH					
FAMILIES	2,755	607	1,809	1,366	1,695
PARENTS/CARETAKERS	936	188	557	499	627
CHILDREN	5,116	1,128	3,301	2,623	3,092
NEWBORNS					
CHILDREN	537	109	390	273	332
MPW					
MO HEALTHNET FOR PREG WOMEN	273	59	160	151	169
EXTENDED WOMEN'S HEALTH	238	58	203	130	141
UWHS					
PERSONS	388	104	265	189	238
*** BCCT					
PERSONS	9	6	7	16	16
PRESUMPTIVE ELIGIBILITY PERSONS	0	0	1	0	1
*** PE FOR KIDS	0	0	0	0	0
*** MHCC					
APPLICATIONS RECEIVED	0	0	1	0	0
APPLICATIONS APPROVED	0	0	1	0	0
APPLICATIONS REJECTED	0	0	0	0	0
APPLICATIONS PENDING	0	0	0	0	0
PERSONS	11	1	8	17	0
*** REFUGEE					
APPLICATIONS RECEIVED	0	0	0	0	0
APPLICATIONS APPROVED	0	0	0	0	0
APPLICATIONS REJECTED	0	0	0	0	0
APPLICATIONS PENDING	0	0	0	0	0
CASES	0	0	0	0	0
PERSONS	0	0	0	0	0
TOTAL PAYMENTS	\$0	\$0	\$0	\$0	\$0

TABLE 9
MO HEALTHNET ELIGIBILITY BY REGION AND COUNTY FOR NOVEMBER 2015

	SE SCOTT	SE SHANNON	SE STODDARD	SE TEXAS	SE WASHINGTON
*** SSI ONLY	8	0	0	3	3
*** SSI-SP					
PERSONS	0	0	0	0	0
TOTAL PAYMENTS	\$0	\$0	\$0	\$0	\$0
*** SP ONLY					
PERSONS	0	0	0	0	1
TOTAL PAYMENTS	\$0	\$0	\$0	\$0	\$28
*** MHABD					
APPLICATIONS RECEIVED	105	29	81	61	73
APPLICATIONS APPROVED	40	8	33	25	30
APPLICATIONS REJECTED	55	15	37	30	49
APPLICATIONS PENDING	148	40	142	84	114
BLIND PENSION					
PERSONS	23	5	18	9	18
PAYMENTS	\$16,514	\$3,590	\$12,924	\$6,462	\$12,924
SUPPLEMENTAL AID TO THE BLIND					
PERSONS	8	3	9	3	11
PAYMENTS	\$4,832	\$1,896	\$5,418	\$1,731	\$7,290
SPENDDOWN					
PERSONS	279	55	216	120	152
NON-SPENDDOWN					
PERSONS	1,995	498	1,422	1,018	1,576
TICKET-TO-WORK					
NON-PREMIUM PERSONS	3	0	3	1	2
PREMIUM PERSONS	17	1	2	2	5
NURSING CARE					
TOTAL PERSONS	75	15	112	25	40
RCF-II	74	0	95	23	33
RCF-I	1	15	17	2	7
SNF-ICF	0	0	0	0	0
TOTAL PAYMENTS	\$25,464	\$3,040	\$35,939	\$8,207	\$12,628
RCF-II	\$25,258	\$0	\$32,437	\$7,795	\$11,186
RCF-I	\$0	\$0	\$0	\$0	\$0
SNF-ICF	\$206	\$3,040	\$3,502	\$412	\$1,442
QMB					
PERSONS	147	34	125	131	106
SLMB					
PERSONS	288	84	236	216	196
VENDOR					
PERSONS	478	71	363	170	232

TABLE 9
MO HEALTHNET ELIGIBILITY BY REGION AND COUNTY FOR NOVEMBER 2015

	SE WAYNE	SE WRIGHT	SW BARRY	SW BARTON	SW BATES
*** FAMILY MO HEALTHNET					
APPLICATIONS RECEIVED	27	37	65	20	21
APPLICATIONS APPROVED	15	19	38	15	15
APPLICATIONS REJECTED	5	10	16	5	6
APPLICATIONS PENDING	20	13	37	13	18
MO HEALTHNET FOR KIDS					
NON-CHIP POVERTY CHILDREN	1,031	1,614	2,589	861	868
CHIP NO COST CHILDREN	8	30	16	5	13
CHIP PREMIUM CHILDREN	74	158	150	62	85
MO HEALTHNET FOR FAMILIES					
PARENTS/CARETAKERS	283	471	577	197	227
CHILDREN	519	925	1,186	363	440
TRANSITIONAL MO HEALTHNET					
PARENTS/CARETAKERS	1	7	3	4	2
CHILDREN	3	16	5	6	5
TOTAL MHK/MHF/TMH					
FAMILIES	888	1,370	2,003	648	725
PARENTS/CARETAKERS	284	478	580	201	229
CHILDREN	1,635	2,743	3,946	1,297	1,411
NEWBORNS					
CHILDREN	184	285	456	144	159
MPW					
MO HEALTHNET FOR PREG WOMEN	93	143	199	47	68
EXTENDED WOMEN'S HEALTH	90	141	228	68	69
UWHS					
PERSONS	140	182	218	74	110
*** BCCT					
PERSONS	4	7	10	0	2
PRESUMPTIVE ELIGIBILITY PERSONS	1	0	0	0	0
*** PE FOR KIDS	0	1	0	0	0
*** MHCC					
APPLICATIONS RECEIVED	0	3	0	0	0
APPLICATIONS APPROVED	0	3	0	0	0
APPLICATIONS REJECTED	0	0	0	0	0
APPLICATIONS PENDING	0	0	0	0	0
PERSONS	2	2	2	0	18
*** REFUGEE					
APPLICATIONS RECEIVED	0	0	0	0	0
APPLICATIONS APPROVED	0	0	0	0	0
APPLICATIONS REJECTED	0	0	0	0	0
APPLICATIONS PENDING	0	0	0	0	0
CASES	0	0	0	0	0
PERSONS	0	0	0	0	0
TOTAL PAYMENTS	\$0	\$0	\$0	\$0	\$0

TABLE 9
MO HEALTHNET ELIGIBILITY BY REGION AND COUNTY FOR NOVEMBER 2015

	SE WAYNE	SE WRIGHT	SW BARRY	SW BARTON	SW BATES
*** SSI ONLY	0	5	1	0	2
*** SSI-SP					
PERSONS	1	1	0	0	1
TOTAL PAYMENTS	\$5	\$14	\$0	\$0	\$50
*** SP ONLY					
PERSONS	0	0	0	0	1
TOTAL PAYMENTS	\$0	\$0	\$0	\$0	\$55
*** MHABD					
APPLICATIONS RECEIVED	31	52	89	43	31
APPLICATIONS APPROVED	23	29	24	14	13
APPLICATIONS REJECTED	9	28	41	29	18
APPLICATIONS PENDING	51	78	147	58	45
BLIND PENSION					
PERSONS	17	8	12	4	11
PAYMENTS	\$12,206	\$5,744	\$8,616	\$2,872	\$7,898
SUPPLEMENTAL AID TO THE BLIND					
PERSONS	7	7	8	4	1
PAYMENTS	\$4,640	\$4,467	\$4,305	\$2,384	\$718
SPENDDOWN					
PERSONS	147	116	140	41	65
NON-SPENDDOWN					
PERSONS	886	1,008	1,213	406	518
TICKET-TO-WORK					
NON-PREMIUM PERSONS	2	3	0	0	0
PREMIUM PERSONS	3	2	6	4	4
NURSING CARE					
TOTAL PERSONS	22	10	62	15	9
RCF-II	14	10	45	3	1
RCF-I	8	0	17	12	8
SNF-ICF	0	0	0	0	0
TOTAL PAYMENTS	\$6,386	\$3,420	\$18,756	\$3,448	\$1,940
RCF-II	\$4,738	\$3,420	\$15,340	\$1,026	\$292
RCF-I	\$0	\$0	\$0	\$0	\$0
SNF-ICF	\$1,648	\$0	\$3,416	\$2,422	\$1,648
QMB					
PERSONS	64	111	133	43	58
SLMB					
PERSONS	121	183	238	65	91
VENDOR					
PERSONS	163	171	191	108	129

TABLE 9
MO HEALTHNET ELIGIBILITY BY REGION AND COUNTY FOR NOVEMBER 2015

	SW BENTON	SW CAMDEN	SW CEDAR	SW CHRISTIAN	SW DADE
*** FAMILY MO HEALTHNET					
APPLICATIONS RECEIVED	32	78	26	131	13
APPLICATIONS APPROVED	16	45	9	82	11
APPLICATIONS REJECTED	9	23	6	33	2
APPLICATIONS PENDING	17	34	8	58	4
MO HEALTHNET FOR KIDS					
NON-CHIP POVERTY CHILDREN	1,098	2,497	1,064	4,552	573
CHIP NO COST CHILDREN	6	18	7	31	7
CHIP PREMIUM CHILDREN	82	216	75	462	55
MO HEALTHNET FOR FAMILIES					
PARENTS/CARETAKERS	314	607	260	989	115
CHILDREN	521	1,007	480	1,748	216
TRANSITIONAL MO HEALTHNET					
PARENTS/CARETAKERS	0	2	0	8	1
CHILDREN	0	7	5	15	0
TOTAL MHK/MHF/TMH					
FAMILIES	928	2,024	825	3,635	427
PARENTS/CARETAKERS	314	609	260	997	116
CHILDREN	1,707	3,745	1,631	6,808	851
NEWBORNS					
CHILDREN	167	401	151	720	57
MPW					
MO HEALTHNET FOR PREG WOMEN	72	175	77	382	37
EXTENDED WOMEN'S HEALTH	79	194	65	419	33
UWHS					
PERSONS	112	269	105	511	41
*** BCCT					
PERSONS	8	17	3	16	1
PRESUMPTIVE ELIGIBILITY PERSONS	0	0	0	0	0
*** PE FOR KIDS	4	1	0	2	0
*** MHCC					
APPLICATIONS RECEIVED	0	2	0	0	0
APPLICATIONS APPROVED	0	1	0	0	0
APPLICATIONS REJECTED	0	0	0	0	0
APPLICATIONS PENDING	0	0	0	0	0
PERSONS	2	3	0	5	0
*** REFUGEE					
APPLICATIONS RECEIVED	0	0	0	0	0
APPLICATIONS APPROVED	0	0	0	0	0
APPLICATIONS REJECTED	0	0	0	0	0
APPLICATIONS PENDING	0	0	0	0	0
CASES	0	0	0	1	0
PERSONS	0	0	0	1	0
TOTAL PAYMENTS	\$0	\$0	\$0	\$136	\$0

TABLE 9
MO HEALTHNET ELIGIBILITY BY REGION AND COUNTY FOR NOVEMBER 2015

	SW BENTON	SW CAMDEN	SW CEDAR	SW CHRISTIAN	SW DADE
*** SSI ONLY	0	2	2	1	0
*** SSI-SP					
PERSONS	0	0	0	0	0
TOTAL PAYMENTS	\$0	\$0	\$0	\$0	\$0
*** SP ONLY					
PERSONS	1	0	0	0	0
TOTAL PAYMENTS	\$65	\$0	\$0	\$0	\$0
*** MHABD					
APPLICATIONS RECEIVED	82	73	40	126	20
APPLICATIONS APPROVED	17	24	18	49	7
APPLICATIONS REJECTED	30	53	11	50	7
APPLICATIONS PENDING	99	102	51	152	26
BLIND PENSION					
PERSONS	16	11	7	22	1
PAYMENTS	\$11,488	\$7,898	\$5,026	\$15,796	\$718
SUPPLEMENTAL AID TO THE BLIND					
PERSONS	5	4	2	7	1
PAYMENTS	\$3,416	\$2,222	\$974	\$4,460	\$402
SPENDDOWN					
PERSONS	87	168	72	162	19
NON-SPENDDOWN					
PERSONS	764	1,000	592	1,295	241
TICKET-TO-WORK					
NON-PREMIUM PERSONS	1	3	1	1	0
PREMIUM PERSONS	2	10	3	6	0
NURSING CARE					
TOTAL PERSONS	33	11	33	225	0
RCF-II	26	5	0	197	0
RCF-I	7	6	33	21	0
SNF-ICF	0	0	0	7	0
TOTAL PAYMENTS	\$9,863	\$3,288	\$6,798	\$72,959	\$0
RCF-II	\$8,421	\$2,052	\$0	\$65,864	\$0
RCF-I	\$0	\$0	\$0	\$2,877	\$0
SNF-ICF	\$1,442	\$1,236	\$6,798	\$4,218	\$0
QMB					
PERSONS	89	113	61	146	34
SLMB					
PERSONS	161	201	123	310	62
VENDOR					
PERSONS	167	154	119	209	59

TABLE 9
MO HEALTHNET ELIGIBILITY BY REGION AND COUNTY FOR NOVEMBER 2015

	SW DALLAS	SW DOUGLAS	SW GREENE	SW HENRY	SW HICKORY
*** FAMILY MO HEALTHNET					
APPLICATIONS RECEIVED	29	29	491	40	16
APPLICATIONS APPROVED	13	17	278	20	9
APPLICATIONS REJECTED	8	7	170	15	4
APPLICATIONS PENDING	13	15	220	24	4
MO HEALTHNET FOR KIDS					
NON-CHIP POVERTY CHILDREN	1,020	1,096	14,777	1,330	507
CHIP NO COST CHILDREN	4	2	116	9	5
CHIP PREMIUM CHILDREN	118	94	1,153	104	46
MO HEALTHNET FOR FAMILIES					
PARENTS/CARETAKERS	317	275	4,102	368	164
CHILDREN	572	448	7,382	664	269
TRANSITIONAL MO HEALTHNET					
PARENTS/CARETAKERS	6	5	29	0	1
CHILDREN	7	10	59	0	2
TOTAL MHK/MHF/TMH					
FAMILIES	917	842	12,749	1,143	456
PARENTS/CARETAKERS	323	280	4,131	368	165
CHILDREN	1,721	1,650	23,487	2,107	829
NEWBORNS					
CHILDREN	181	176	2,979	225	84
MPW					
MO HEALTHNET FOR PREG WOMEN	79	91	1,561	109	47
EXTENDED WOMEN'S HEALTH	87	91	1,686	98	42
UWHS					
PERSONS	93	129	2,066	177	58
*** BCCT					
PERSONS	4	8	99	2	0
PRESUMPTIVE ELIGIBILITY PERSONS	0	2	2	0	0
*** PE FOR KIDS	1	1	41	4	1
*** MHCC					
APPLICATIONS RECEIVED	0	0	4	0	0
APPLICATIONS APPROVED	0	0	4	0	0
APPLICATIONS REJECTED	0	0	0	0	0
APPLICATIONS PENDING	0	0	0	0	0
PERSONS	0	0	54	3	1
*** REFUGEE					
APPLICATIONS RECEIVED	0	0	1	0	0
APPLICATIONS APPROVED	0	0	1	0	0
APPLICATIONS REJECTED	0	0	0	0	0
APPLICATIONS PENDING	0	0	0	0	0
CASES	0	0	3	0	0
PERSONS	0	0	3	0	0
TOTAL PAYMENTS	\$0	\$0	\$408	\$0	\$0

TABLE 9
MO HEALTHNET ELIGIBILITY BY REGION AND COUNTY FOR NOVEMBER 2015

	SW DALLAS	SW DOUGLAS	SW GREENE	SW HENRY	SW HICKORY
*** SSI ONLY	1	0	13	1	0
*** SSI-SP					
PERSONS	1	1	6	0	0
TOTAL PAYMENTS	\$175	\$60	\$626	\$0	\$0
*** SP ONLY					
PERSONS	0	0	0	0	0
TOTAL PAYMENTS	\$0	\$0	\$0	\$0	\$0
*** MHABD					
APPLICATIONS RECEIVED	44	31	714	64	34
APPLICATIONS APPROVED	18	16	239	23	16
APPLICATIONS REJECTED	16	10	341	42	15
APPLICATIONS PENDING	48	44	954	94	40
BLIND PENSION					
PERSONS	5	6	114	17	2
PAYMENTS	\$3,590	\$4,308	\$81,713	\$12,206	\$1,436
SUPPLEMENTAL AID TO THE BLIND					
PERSONS	4	1	58	2	3
PAYMENTS	\$2,139	\$718	\$32,355	\$1,228	\$1,623
SPENDDOWN					
PERSONS	82	65	940	85	43
NON-SPENDDOWN					
PERSONS	714	615	8,089	904	369
TICKET-TO-WORK					
NON-PREMIUM PERSONS	0	2	8	0	0
PREMIUM PERSONS	2	2	70	8	0
NURSING CARE					
TOTAL PERSONS	26	11	267	50	0
RCF-II	1	11	237	41	0
RCF-I	25	0	28	9	0
SNF-ICF	0	0	2	0	0
TOTAL PAYMENTS	\$5,292	\$3,724	\$85,783	\$14,812	\$0
RCF-II	\$342	\$3,724	\$79,486	\$12,958	\$0
RCF-I	\$0	\$0	\$684	\$0	\$0
SNF-ICF	\$4,950	\$0	\$5,613	\$1,854	\$0
QMB					
PERSONS	83	76	794	72	52
SLMB					
PERSONS	139	134	1,221	171	77
VENDOR					
PERSONS	126	71	1,486	189	74

TABLE 9
MO HEALTHNET ELIGIBILITY BY REGION AND COUNTY FOR NOVEMBER 2015

	SW JASPER	SW LACLEDE	SW LAWRENCE	SW MCDONALD	SW MILLER
*** FAMILY MO HEALTHNET					
APPLICATIONS RECEIVED	248	79	80	60	52
APPLICATIONS APPROVED	144	34	48	41	22
APPLICATIONS REJECTED	90	19	22	23	20
APPLICATIONS PENDING	132	34	51	35	31
MO HEALTHNET FOR KIDS					
NON-CHIP POVERTY CHILDREN	8,272	2,695	2,686	2,064	1,708
CHIP NO COST CHILDREN	49	16	16	9	13
CHIP PREMIUM CHILDREN	495	273	190	103	167
MO HEALTHNET FOR FAMILIES					
PARENTS/CARETAKERS	1,958	693	699	421	425
CHILDREN	4,110	1,305	1,347	945	791
TRANSITIONAL MO HEALTHNET					
PARENTS/CARETAKERS	5	4	6	3	4
CHILDREN	22	8	14	7	9
TOTAL MHK/MHF/TMH					
FAMILIES	6,791	2,268	2,168	1,534	1,458
PARENTS/CARETAKERS	1,963	697	705	424	429
CHILDREN	12,948	4,297	4,253	3,128	2,688
NEWBORNS					
CHILDREN	1,642	533	461	308	280
MPW					
MO HEALTHNET FOR PREG WOMEN	702	273	220	168	143
EXTENDED WOMEN'S HEALTH	776	235	207	113	114
UWHS					
PERSONS	895	265	247	133	195
*** BCCT					
PERSONS	41	9	9	6	9
PRESUMPTIVE ELIGIBILITY PERSONS	1	0	0	1	0
*** PE FOR KIDS	3	1	0	0	0
*** MHCC					
APPLICATIONS RECEIVED	0	0	2	0	0
APPLICATIONS APPROVED	0	0	3	0	0
APPLICATIONS REJECTED	0	0	0	0	0
APPLICATIONS PENDING	0	0	0	0	0
PERSONS	21	1	31	4	5
*** REFUGEE					
APPLICATIONS RECEIVED	0	0	0	1	0
APPLICATIONS APPROVED	0	0	0	1	0
APPLICATIONS REJECTED	0	0	0	0	0
APPLICATIONS PENDING	0	0	0	0	0
CASES	0	0	0	2	0
PERSONS	0	0	0	2	0
TOTAL PAYMENTS	\$0	\$0	\$0	\$272	\$0

TABLE 9
MO HEALTHNET ELIGIBILITY BY REGION AND COUNTY FOR NOVEMBER 2015

	SW JASPER	SW LACLEDE	SW LAWRENCE	SW MCDONALD	SW MILLER
*** SSI ONLY	0	0	2	0	1
*** SSI-SP					
PERSONS	0	1	0	0	1
TOTAL PAYMENTS	\$0	\$20	\$0	\$0	\$437
*** SP ONLY					
PERSONS	0	0	1	0	1
TOTAL PAYMENTS	\$0	\$0	\$58	\$0	\$32
*** MHABD					
APPLICATIONS RECEIVED	269	94	107	45	69
APPLICATIONS APPROVED	99	43	41	24	33
APPLICATIONS REJECTED	176	58	42	33	26
APPLICATIONS PENDING	429	133	145	70	92
BLIND PENSION					
PERSONS	52	22	16	9	7
PAYMENTS	\$37,336	\$15,796	\$11,488	\$6,462	\$5,026
SUPPLEMENTAL AID TO THE BLIND					
PERSONS	23	7	2	3	6
PAYMENTS	\$12,261	\$3,564	\$1,293	\$1,901	\$2,915
SPENDDOWN					
PERSONS	467	168	189	83	91
NON-SPENDDOWN					
PERSONS	3,749	1,406	1,159	692	844
TICKET-TO-WORK					
NON-PREMIUM PERSONS	4	1	0	0	0
PREMIUM PERSONS	26	10	3	4	11
NURSING CARE					
TOTAL PERSONS	95	91	23	0	8
RCF-II	75	56	19	0	3
RCF-I	20	33	4	0	5
SNF-ICF	0	2	0	0	0
TOTAL PAYMENTS	\$28,785	\$26,521	\$6,921	\$0	\$2,056
RCF-II	\$24,665	\$19,039	\$6,097	\$0	\$1,026
RCF-I	\$0	\$684	\$0	\$0	\$0
SNF-ICF	\$4,120	\$6,798	\$824	\$0	\$1,030
QMB					
PERSONS	338	154	133	62	111
SLMB					
PERSONS	568	236	258	122	155
VENDOR					
PERSONS	509	202	218	117	232

TABLE 9
MO HEALTHNET ELIGIBILITY BY REGION AND COUNTY FOR NOVEMBER 2015

	SW MORGAN	SW NEWTON	SW OZARK	SW POLK	SW ST CLAIR
*** FAMILY MO HEALTHNET					
APPLICATIONS RECEIVED	38	87	26	55	18
APPLICATIONS APPROVED	22	50	11	28	11
APPLICATIONS REJECTED	13	31	6	14	7
APPLICATIONS PENDING	15	57	6	31	11
MO HEALTHNET FOR KIDS					
NON-CHIP POVERTY CHILDREN	1,400	3,795	946	2,072	550
CHIP NO COST CHILDREN	5	28	6	7	6
CHIP PREMIUM CHILDREN	158	256	78	159	45
MO HEALTHNET FOR FAMILIES					
PARENTS/CARETAKERS	348	773	157	552	141
CHILDREN	682	1,632	395	972	292
TRANSITIONAL MO HEALTHNET					
PARENTS/CARETAKERS	6	2	1	7	4
CHILDREN	2	3	2	9	3
TOTAL MHK/MHF/TMH					
FAMILIES	1,166	2,915	796	1,623	476
PARENTS/CARETAKERS	354	775	158	559	145
CHILDREN	2,247	5,714	1,427	3,219	896
NEWBORNS					
CHILDREN	201	718	118	321	75
MPW					
MO HEALTHNET FOR PREG WOMEN	102	313	71	163	42
EXTENDED WOMEN'S HEALTH	101	369	68	123	31
UWHS					
PERSONS	144	354	84	239	55
*** BCCT					
PERSONS	7	13	3	2	3
PRESUMPTIVE ELIGIBILITY PERSONS	1	0	0	0	0
*** PE FOR KIDS	0	1	0	0	0
*** MHCC					
APPLICATIONS RECEIVED	0	0	0	0	0
APPLICATIONS APPROVED	0	0	0	0	0
APPLICATIONS REJECTED	0	0	0	0	0
APPLICATIONS PENDING	0	0	0	0	0
PERSONS	1	7	2	6	0
*** REFUGEE					
APPLICATIONS RECEIVED	0	0	0	4	0
APPLICATIONS APPROVED	0	0	0	4	0
APPLICATIONS REJECTED	0	0	0	0	0
APPLICATIONS PENDING	0	0	0	0	0
CASES	0	0	0	4	0
PERSONS	0	0	0	4	0
TOTAL PAYMENTS	\$0	\$0	\$0	\$544	\$0

TABLE 9
MO HEALTHNET ELIGIBILITY BY REGION AND COUNTY FOR NOVEMBER 2015

	SW MORGAN	SW NEWTON	SW OZARK	SW POLK	SW ST CLAIR
*** SSI ONLY	3	1	1	2	0
*** SSI-SP					
PERSONS	0	0	0	2	0
TOTAL PAYMENTS	\$0	\$0	\$0	\$203	\$0
*** SP ONLY					
PERSONS	0	0	0	0	0
TOTAL PAYMENTS	\$0	\$0	\$0	\$0	\$0
*** MHABD					
APPLICATIONS RECEIVED	64	130	46	63	34
APPLICATIONS APPROVED	29	58	18	20	11
APPLICATIONS REJECTED	24	60	11	43	8
APPLICATIONS PENDING	79	179	49	93	53
BLIND PENSION					
PERSONS	13	27	6	5	9
PAYMENTS	\$9,334	\$19,386	\$4,308	\$3,590	\$6,462
SUPPLEMENTAL AID TO THE BLIND					
PERSONS	4	11	4	5	4
PAYMENTS	\$2,516	\$6,352	\$2,100	\$2,941	\$2,717
SPENDDOWN					
PERSONS	77	186	38	140	44
NON-SPENDDOWN					
PERSONS	868	1,431	395	1,033	399
TICKET-TO-WORK					
NON-PREMIUM PERSONS	4	1	0	2	0
PREMIUM PERSONS	9	12	0	4	0
NURSING CARE					
TOTAL PERSONS	23	37	4	121	1
RCF-II	19	26	3	105	1
RCF-I	4	11	1	16	0
SNF-ICF	0	0	0	0	0
TOTAL PAYMENTS	\$7,057	\$11,008	\$1,232	\$38,523	\$342
RCF-II	\$6,233	\$8,742	\$1,026	\$35,352	\$342
RCF-I	\$0	\$0	\$0	\$0	\$0
SNF-ICF	\$824	\$2,266	\$206	\$3,171	\$0
QMB					
PERSONS	96	159	48	111	45
SLMB					
PERSONS	152	289	89	204	69
VENDOR					
PERSONS	169	374	126	283	79

TABLE 9
MO HEALTHNET ELIGIBILITY BY REGION AND COUNTY FOR NOVEMBER 2015

	SW STONE	SW TANEY	SW VERNON	SW WEBSTER	KC ANDREW
*** FAMILY MO HEALTHNET					
APPLICATIONS RECEIVED	69	150	43	65	21
APPLICATIONS APPROVED	38	78	27	42	11
APPLICATIONS REJECTED	18	44	11	18	8
APPLICATIONS PENDING	39	83	17	26	18
MO HEALTHNET FOR KIDS					
NON-CHIP POVERTY CHILDREN	1,719	3,956	1,277	2,412	602
CHIP NO COST CHILDREN	8	40	16	34	3
CHIP PREMIUM CHILDREN	148	338	111	176	38
MO HEALTHNET FOR FAMILIES					
PARENTS/CARETAKERS	435	822	310	535	148
CHILDREN	737	1,512	650	1,022	305
TRANSITIONAL MO HEALTHNET					
PARENTS/CARETAKERS	4	8	2	5	2
CHILDREN	7	18	9	17	5
TOTAL MHK/MHF/TMH					
FAMILIES	1,390	3,237	1,076	1,872	509
PARENTS/CARETAKERS	439	830	312	540	150
CHILDREN	2,619	5,864	2,063	3,661	953
NEWBORNS					
CHILDREN	233	668	277	369	113
MPW					
MO HEALTHNET FOR PREG WOMEN	136	370	116	226	45
EXTENDED WOMEN'S HEALTH	136	393	109	217	85
UWHS					
PERSONS	167	431	107	230	57
*** BCCT					
PERSONS	10	24	6	7	2
PRESUMPTIVE ELIGIBILITY PERSONS	0	1	0	1	0
*** PE FOR KIDS	1	15	0	2	0
*** MHCC					
APPLICATIONS RECEIVED	0	1	1	0	0
APPLICATIONS APPROVED	0	1	1	0	0
APPLICATIONS REJECTED	0	0	0	0	0
APPLICATIONS PENDING	0	0	0	0	0
PERSONS	1	17	6	1	0
*** REFUGEE					
APPLICATIONS RECEIVED	0	0	0	0	0
APPLICATIONS APPROVED	0	0	0	0	0
APPLICATIONS REJECTED	0	0	0	0	0
APPLICATIONS PENDING	0	0	0	0	0
CASES	0	0	0	0	0
PERSONS	0	0	0	0	0
TOTAL PAYMENTS	\$0	\$0	\$0	\$0	\$0

TABLE 9
MO HEALTHNET ELIGIBILITY BY REGION AND COUNTY FOR NOVEMBER 2015

	SW STONE	SW TANEY	SW VERNON	SW WEBSTER	KC ANDREW
*** SSI ONLY	2	0	0	1	0
*** SSI-SP					
PERSONS	0	0	0	0	0
TOTAL PAYMENTS	\$0	\$0	\$0	\$0	\$0
*** SP ONLY					
PERSONS	0	0	0	0	0
TOTAL PAYMENTS	\$0	\$0	\$0	\$0	\$0
*** MHABD					
APPLICATIONS RECEIVED	71	168	52	96	22
APPLICATIONS APPROVED	24	59	31	29	9
APPLICATIONS REJECTED	33	66	29	34	11
APPLICATIONS PENDING	86	215	77	123	29
BLIND PENSION					
PERSONS	10	27	7	8	3
PAYMENTS	\$7,180	\$19,386	\$5,026	\$5,744	\$2,154
SUPPLEMENTAL AID TO THE BLIND					
PERSONS	2	6	2	5	2
PAYMENTS	\$1,018	\$3,469	\$895	\$2,459	\$1,338
SPENDDOWN					
PERSONS	96	149	119	109	36
NON-SPENDDOWN					
PERSONS	694	1,441	836	944	262
TICKET-TO-WORK					
NON-PREMIUM PERSONS	1	4	0	1	0
PREMIUM PERSONS	3	15	5	1	0
NURSING CARE					
TOTAL PERSONS	34	46	48	19	0
RCF-II	5	12	37	16	0
RCF-I	29	34	11	2	0
SNF-ICF	0	0	0	1	0
TOTAL PAYMENTS	\$7,142	\$11,018	\$14,741	\$6,055	\$0
RCF-II	\$1,368	\$4,104	\$12,625	\$5,301	\$0
RCF-I	\$0	\$0	\$0	\$342	\$0
SNF-ICF	\$5,774	\$6,914	\$2,116	\$412	\$0
QMB					
PERSONS	81	192	64	138	32
SLMB					
PERSONS	168	322	121	210	44
VENDOR					
PERSONS	161	243	167	157	112

TABLE 9
MO HEALTHNET ELIGIBILITY BY REGION AND COUNTY FOR NOVEMBER 2015

	KC BUCHANAN	KC CLAY	KC DE KALB	KC JACKSON	KC PLATTE
*** FAMILY MO HEALTHNET					
APPLICATIONS RECEIVED	137	313	11	1,259	99
APPLICATIONS APPROVED	91	144	4	697	56
APPLICATIONS REJECTED	55	103	5	423	43
APPLICATIONS PENDING	92	161	3	629	49
MO HEALTHNET FOR KIDS					
NON-CHIP POVERTY CHILDREN	5,129	8,400	428	39,418	2,378
CHIP NO COST CHILDREN	33	88	2	392	29
CHIP PREMIUM CHILDREN	302	811	28	2,531	263
MO HEALTHNET FOR FAMILIES					
PARENTS/CARETAKERS	1,773	2,213	104	11,713	752
CHILDREN	3,570	4,411	196	27,162	1,386
TRANSITIONAL MO HEALTHNET					
PARENTS/CARETAKERS	17	22	1	120	7
CHILDREN	41	51	2	279	15
TOTAL MHK/MHF/TMH					
FAMILIES	4,857	7,285	344	35,674	2,279
PARENTS/CARETAKERS	1,790	2,235	105	11,833	759
CHILDREN	9,075	13,761	656	69,782	4,071
NEWBORNS					
CHILDREN	1,266	1,525	76	7,757	487
MPW					
MO HEALTHNET FOR PREG WOMEN	507	707	46	3,230	232
EXTENDED WOMEN'S HEALTH	576	744	36	3,215	217
UWHS					
PERSONS	640	855	38	4,558	259
*** BCCT					
PERSONS	35	15	2	119	8
PRESUMPTIVE ELIGIBILITY PERSONS	3	0	0	15	1
*** PE FOR KIDS	15	7	0	124	1
*** MHCC					
APPLICATIONS RECEIVED	2	8	0	12	0
APPLICATIONS APPROVED	2	7	0	9	0
APPLICATIONS REJECTED	0	1	0	3	0
APPLICATIONS PENDING	0	0	0	0	0
PERSONS	21	90	2	105	2
*** REFUGEE					
APPLICATIONS RECEIVED	0	0	0	16	0
APPLICATIONS APPROVED	0	0	0	17	0
APPLICATIONS REJECTED	0	0	0	0	0
APPLICATIONS PENDING	1	0	0	1	0
CASES	12	3	0	122	0
PERSONS	16	3	0	128	0
TOTAL PAYMENTS	\$2,024	\$408	\$0	\$12,088	\$0

TABLE 9
MO HEALTHNET ELIGIBILITY BY REGION AND COUNTY FOR NOVEMBER 2015

	KC BUCHANAN	KC CLAY	KC DE KALB	KC JACKSON	KC PLATTE
*** SSI ONLY	3	0	0	11	0
*** SSI-SP					
PERSONS	0	1	0	2	0
TOTAL PAYMENTS	\$0	\$5	\$0	\$127	\$0
*** SP ONLY					
PERSONS	0	0	0	2	0
TOTAL PAYMENTS	\$0	\$0	\$0	\$102	\$0
*** MHABD					
APPLICATIONS RECEIVED	232	314	13	1,531	106
APPLICATIONS APPROVED	107	99	4	606	21
APPLICATIONS REJECTED	137	160	11	754	46
APPLICATIONS PENDING	363	400	22	2,008	130
BLIND PENSION					
PERSONS	33	97	5	502	20
PAYMENTS	\$23,694	\$69,646	\$3,590	\$360,436	\$14,360
SUPPLEMENTAL AID TO THE BLIND					
PERSONS	14	21	1	198	4
PAYMENTS	\$7,214	\$13,881	\$718	\$120,321	\$2,214
SPENDDOWN					
PERSONS	364	524	40	1,941	116
NON-SPENDDOWN					
PERSONS	2,840	2,886	244	17,593	698
TICKET-TO-WORK					
NON-PREMIUM PERSONS	4	5	0	30	1
PREMIUM PERSONS	17	33	2	106	14
NURSING CARE					
TOTAL PERSONS	183	157	30	587	90
RCF-II	100	138	24	381	42
RCF-I	82	19	6	142	47
SNF-ICF	1	0	0	64	1
TOTAL PAYMENTS	\$44,646	\$50,727	\$9,394	\$173,845	\$23,214
RCF-II	\$29,727	\$47,021	\$8,158	\$120,957	\$13,456
RCF-I	\$208	\$0	\$0	\$25,842	\$292
SNF-ICF	\$14,711	\$3,706	\$1,236	\$27,046	\$9,466
QMB					
PERSONS	250	289	32	1,641	77
SLMB					
PERSONS	415	529	42	2,655	125
VENDOR					
PERSONS	494	549	97	3,578	228

TABLE 9
MO HEALTHNET ELIGIBILITY BY REGION AND COUNTY FOR NOVEMBER 2015

	STL FRANKLIN	STL JEFFERSON	STL ST CHARLES	STL ST LOUIS COUNTY	STL ST LOUIS CITY	UNKNOWN
*** FAMILY MO HEALTHNET						
APPLICATIONS RECEIVED	158	253	319	1,108	437	193
APPLICATIONS APPROVED	80	136	163	650	208	75
APPLICATIONS REJECTED	51	64	82	316	106	64
APPLICATIONS PENDING	80	132	150	505	197	82
MO HEALTHNET FOR KIDS						
NON-CHIP POVERTY CHILDREN	4,718	8,910	8,986	40,575	22,063	267
CHIP NO COST CHILDREN	34	73	76	367	210	0
CHIP PREMIUM CHILDREN	365	827	938	2,763	805	6
MO HEALTHNET FOR FAMILIES						
PARENTS/CARETAKERS	1,476	2,829	2,464	11,340	7,190	81
CHILDREN	2,603	4,906	4,532	23,978	17,377	151
TRANSITIONAL MO HEALTHNET						
PARENTS/CARETAKERS	11	28	22	140	97	0
CHILDREN	21	59	43	311	212	0
TOTAL MHK/MHF/TMH						
FAMILIES	4,208	8,344	8,063	36,338	21,084	260
PARENTS/CARETAKERS	1,487	2,857	2,486	11,480	7,287	81
CHILDREN	7,741	14,775	14,575	67,994	40,667	424
NEWBORNS						
CHILDREN	965	1,678	1,763	7,784	4,376	2
MPW						
MO HEALTHNET FOR PREG WOMEN	426	802	753	3,408	1,890	35
EXTENDED WOMEN'S HEALTH	431	767	809	3,556	1,594	4
UWHS						
PERSONS	524	1,242	1,068	6,843	4,749	15
*** BCCT						
PERSONS	32	27	41	335	197	0
PRESUMPTIVE ELIGIBILITY PERSONS	3	1	3	6	7	0
*** PE FOR KIDS	0	0	1	36	16	0
*** MHCC						
APPLICATIONS RECEIVED	0	7	3	19	15	0
APPLICATIONS APPROVED	0	6	3	19	13	0
APPLICATIONS REJECTED	0	0	0	0	3	0
APPLICATIONS PENDING	0	0	0	10	4	0
PERSONS	3	24	35	280	49	0
*** REFUGEE						
APPLICATIONS RECEIVED	0	0	0	0	5	0
APPLICATIONS APPROVED	0	0	0	0	4	0
APPLICATIONS REJECTED	0	0	0	0	0	0
APPLICATIONS PENDING	0	0	0	0	6	0
CASES	0	0	0	0	113	0
PERSONS	0	0	0	0	120	0
TOTAL PAYMENTS	\$0	\$0	\$0	\$0	\$7,464	\$0

TABLE 9
MO HEALTHNET ELIGIBILITY BY REGION AND COUNTY FOR NOVEMBER 2015

	STL FRANKLIN	STL JEFFERSON	STL ST CHARLES	STL ST LOUIS COUNTY	STL ST LOUIS CITY	UNKNOWN
*** SSI ONLY	0	4	2	35	54	0
*** SSI-SP						
PERSONS	0	0	0	5	7	0
TOTAL PAYMENTS	\$0	\$0	\$0	\$164	\$184	\$0
*** SP ONLY						
PERSONS	0	0	0	0	1	0
TOTAL PAYMENTS	\$0	\$0	\$0	\$0	\$63	\$0
*** MHABD						
APPLICATIONS RECEIVED	177	379	377	1,637	1,104	0
APPLICATIONS APPROVED	75	129	103	704	568	0
APPLICATIONS REJECTED	83	186	163	713	452	0
APPLICATIONS PENDING	219	472	483	1,915	1,201	0
BLIND PENSION						
PERSONS	34	75	70	427	226	0
PAYMENTS	\$24,412	\$53,850	\$50,260	\$307,304	\$162,261	\$0
SUPPLEMENTAL AID TO THE BLIND						
PERSONS	9	19	23	126	91	0
PAYMENTS	\$4,465	\$12,787	\$14,101	\$76,762	\$52,397	\$0
SPENDDOWN						
PERSONS	260	533	562	2,208	1,538	0
NON-SPENDDOWN						
PERSONS	2,058	3,746	3,232	17,257	17,658	0
TICKET-TO-WORK						
NON-PREMIUM PERSONS	4	1	13	22	8	0
PREMIUM PERSONS	20	19	49	155	67	0
NURSING CARE						
TOTAL PERSONS	115	275	143	404	612	0
RCF-II	78	138	103	265	473	0
RCF-I	37	137	34	124	108	0
SNF-ICF	0	0	6	15	31	0
TOTAL PAYMENTS	\$33,470	\$72,981	\$42,087	\$116,845	\$187,829	\$0
RCF-II	\$25,867	\$45,604	\$33,235	\$89,023	\$156,803	\$0
RCF-I	\$0	\$0	\$2,052	\$5,816	\$10,602	\$0
SNF-ICF	\$7,603	\$27,377	\$6,800	\$22,006	\$20,424	\$0
QMB						
PERSONS	218	441	357	1,483	1,091	0
SLMB						
PERSONS	463	732	627	2,418	1,634	0
VENDOR						
PERSONS	444	1,126	762	5,442	2,594	0

**TABLE 10
FAMILY MO HEALTHNET APPLICATIONS
NOVEMBER 2015**

		# RECEIVED	# APPROVED	# REJECTED	PERCENT REJECTED	TOTAL RESOLVED	DAYS FOR APPLICATION RESOLUTION			% OVER 30 DAYS	AVERAGE DAYS
							15 DAYS OR LESS	16-30 DAYS	OVER 30 DAYS		
NW REGION	ATCHISON	11	7	1	12.5%	8	6	1	1	12.5%	9
	CALDWELL	14	10	2	16.7%	12	5	4	3	25.0%	24
	CARROLL	16	10	3	23.1%	13	7	4	2	15.4%	19
	CASS	134	70	46	39.7%	116	50	32	34	29.3%	24
	CHARITON	7	6	5	45.5%	11	2	5	4	36.4%	32
	CLINTON	40	21	8	27.6%	29	20	3	6	20.7%	15
	COOPER	33	18	7	28.0%	25	12	8	5	20.0%	21
	DAVIESS	15	10	5	33.3%	15	9	3	3	20.0%	33
	GENTRY	6	4	2	33.3%	6	3	1	2	33.3%	17
	GRUNDY	22	10	4	28.6%	14	10	3	1	7.1%	14
	HARRISON	16	12	4	25.0%	16	10	2	4	25.0%	17
	HOLT	5	2	5	71.4%	7	2	1	4	57.1%	28
	JOHNSON	77	36	25	41.0%	61	33	15	13	21.3%	21
	LAFAYETTE	47	23	22	48.9%	45	24	10	11	24.4%	35
	LINN	19	10	9	47.4%	19	10	5	4	21.1%	18
	LIVINGSTON	16	11	1	8.3%	12	6	3	3	25.0%	21
	MERCER	6	4	2	33.3%	6	3	1	2	33.3%	17
	NODAWAY	23	18	7	28.0%	25	16	6	3	12.0%	21
	PETTIS	110	45	28	38.4%	73	45	18	10	13.7%	29
	PUTNAM	11	3	2	40.0%	5	4	0	1	20.0%	15
	RAY	30	18	13	41.9%	31	19	6	6	19.4%	16
	SALINE	50	25	9	26.5%	34	16	11	7	20.6%	49
	SULLIVAN	9	7	4	36.4%	11	6	3	2	18.2%	16
	WORTH	5	2	1	33.3%	3	2	1	0	0.0%	12
	NW TOTAL	722	382	215	36.0%	597	320	146	131	21.9%	24
NE REGION	ADAIR	37	18	13	41.9%	31	13	9	9	29.0%	21
	AUDRAIN	46	18	13	41.9%	31	13	11	7	22.6%	37
	BOONE	176	118	73	38.2%	191	106	40	45	23.6%	21
	CALLAWAY	61	40	20	33.3%	60	33	18	9	15.0%	23
	CLARK	11	8	4	33.3%	12	8	2	2	16.7%	15
	COLE	106	61	26	29.9%	87	37	29	21	24.1%	27
	GASCONADE	19	12	4	25.0%	16	8	5	3	18.8%	17
	HOWARD	19	10	3	23.1%	13	8	4	1	7.7%	13
	KNOX	6	9	3	25.0%	12	6	1	5	41.7%	74
	LEWIS	23	10	4	28.6%	14	8	5	1	7.1%	15
	LINCOLN	67	42	26	38.2%	68	33	20	15	22.1%	18
	MACON	25	20	6	23.1%	26	13	7	6	23.1%	49
	MARION	51	33	14	29.8%	47	25	13	9	19.1%	17
	MONITEAU	9	9	3	25.0%	12	7	2	3	25.0%	17
	MONROE	15	6	1	14.3%	7	4	2	1	14.3%	11
	MONTGOMERY	23	12	7	36.8%	19	13	3	3	15.8%	15
	OSAGE	8	5	3	37.5%	8	5	0	3	37.5%	23
	PIKE	32	18	4	18.2%	22	11	8	3	13.6%	15
	RALLS	9	6	2	25.0%	8	2	4	2	25.0%	21
	RANDOLPH	54	24	16	40.0%	40	17	16	7	17.5%	20
	SCHUYLER	11	7	1	12.5%	8	4	4	0	0.0%	15
	SCOTLAND	4	5	1	16.7%	6	2	1	3	50.0%	29
	SHELBY	12	9	4	30.8%	13	9	3	1	7.7%	16
	WARREN	53	35	14	28.6%	49	26	13	10	20.4%	23
	NE TOTAL	877	535	265	33.1%	800	411	220	169	21.1%	23
SE REGION	BOLLINGER	21	6	11	64.7%	17	9	4	4	23.5%	20
	BUTLER	91	60	31	34.1%	91	42	26	23	25.3%	24
	CAPE GIRARDEAU	114	55	30	35.3%	85	51	16	18	21.2%	22
	CARTER	10	4	5	55.6%	9	3	2	4	44.4%	27
	CRAWFORD	44	28	13	31.7%	41	20	14	7	17.1%	18
	DENT	30	18	4	18.2%	22	11	8	3	13.6%	22
	DUNKLIN	79	55	18	24.7%	73	36	21	16	21.9%	28
	HOWELL	72	51	20	28.2%	71	34	19	18	25.4%	28
	IRON	14	11	3	21.4%	14	5	4	5	35.7%	37
	MADISON	32	14	5	26.3%	19	10	7	2	10.5%	18
	MARIES	8	5	4	44.4%	9	4	3	2	22.2%	20

TABLE 10
FAMILY MO HEALTHNET APPLICATIONS
NOVEMBER 2015

		# RECEIVED	# APPROVED	# REJECTED	PERCENT REJECTED	TOTAL RESOLVED	DAYS FOR APPLICATION RESOLUTION			% OVER 30 DAYS	AVERAGE DAYS
							15 DAYS OR LESS	16-30 DAYS	OVER 30 DAYS		
SE REGION	MISSISSIPPI	24	16	7	30.4%	23	14	8	1	4.3%	12
	NEW MADRID	31	21	9	30.0%	30	14	10	6	20.0%	18
	OREGON	34	20	5	20.0%	25	14	8	3	12.0%	23
	PEMISCOT	43	24	14	36.8%	38	21	10	7	18.4%	28
	PERRY	28	12	7	36.8%	19	8	5	6	31.6%	29
	PHELPS	77	39	21	35.0%	60	32	12	16	26.7%	23
	PULASKI	56	32	16	33.3%	48	23	16	9	18.8%	24
	REYNOLDS	6	9	3	25.0%	12	5	4	3	25.0%	77
	RIPLEY	29	18	9	33.3%	27	12	11	4	14.8%	18
	ST FRANCOIS	102	56	21	27.3%	77	37	19	21	27.3%	34
	STE GENEVIEVE	18	9	6	40.0%	15	5	4	6	40.0%	27
	SCOTT	81	39	26	40.0%	65	36	16	13	20.0%	20
	SHANNON	17	10	6	37.5%	16	9	2	5	31.3%	25
	STODDARD	58	38	17	30.9%	55	31	12	12	21.8%	21
	TEXAS	44	24	14	36.8%	38	23	8	7	18.4%	21
	WASHINGTON	60	31	16	34.0%	47	28	9	10	21.3%	26
	WAYNE	27	15	5	25.0%	20	11	3	6	30.0%	21
	WRIGHT	37	19	10	34.5%	29	17	9	3	10.3%	15
	SE TOTAL	1,287	739	356	32.5%	1,095	565	290	240	21.9%	24
SW REGION	BARRY	65	38	16	29.6%	54	31	13	10	18.5%	17
	BARTON	20	15	5	25.0%	20	11	4	5	25.0%	24
	BATES	21	15	6	28.6%	21	13	3	5	23.8%	29
	BENTON	32	16	9	36.0%	25	16	5	4	16.0%	27
	CAMDEN	78	45	23	33.8%	68	34	17	17	25.0%	25
	CEDAR	26	9	6	40.0%	15	8	5	2	13.3%	19
	CHRISTIAN	131	82	33	28.7%	115	60	33	22	19.1%	19
	DADE	13	11	2	15.4%	13	7	4	2	15.4%	18
	DALLAS	29	13	8	38.1%	21	10	8	3	14.3%	35
	DOUGLAS	29	17	7	29.2%	24	12	4	8	33.3%	31
	GREENE	491	278	170	37.9%	448	239	123	86	19.2%	23
	HENRY	40	20	15	42.9%	35	23	7	5	14.3%	20
	HICKORY	16	9	4	30.8%	13	6	7	0	0.0%	14
	JASPER	248	144	90	38.5%	234	114	71	49	20.9%	27
	LACLEDE	79	34	19	35.8%	53	30	13	10	18.9%	31
	LAWRENCE	80	48	22	31.4%	70	34	19	17	24.3%	36
	MCDONALD	60	41	23	35.9%	64	28	23	13	20.3%	20
	MILLER	52	22	20	47.6%	42	18	13	11	26.2%	41
	MORGAN	38	22	13	37.1%	35	15	11	9	25.7%	33
	NEWTON	87	50	31	38.3%	81	45	20	16	19.8%	18
	OZARK	26	11	6	35.3%	17	10	5	2	11.8%	16
	POLK	55	28	14	33.3%	42	25	12	5	11.9%	14
	ST CLAIR	18	11	7	38.9%	18	8	5	5	27.8%	20
	STONE	69	38	18	32.1%	56	31	14	11	19.6%	21
	TANEY	150	78	44	36.1%	122	58	29	35	28.7%	30
	VERNON	43	27	11	28.9%	38	22	9	7	18.4%	20
	WEBSTER	65	42	18	30.0%	60	38	12	10	16.7%	19
	SW TOTAL	2,061	1,164	640	35.5%	1,804	946	489	369	20.5%	24
KC REGION	ANDREW	21	11	8	42.1%	19	7	5	7	36.8%	28
	BUCHANAN	137	91	55	37.7%	146	71	43	32	21.9%	28
	CLAY	313	144	103	41.7%	247	116	85	46	18.6%	22
	DE KALB	11	4	5	55.6%	9	3	4	2	22.2%	22
	JACKSON	1,259	697	423	37.8%	1,120	549	328	243	21.7%	24
	PLATTE	99	56	43	43.4%	99	48	31	20	20.2%	25
	KC TOTAL	1,840	1,003	637	38.8%	1,640	794	496	350	21.3%	24
STL REGION	FRANKLIN	158	80	51	38.9%	131	68	38	25	19.1%	27
	JEFFERSON	253	136	64	32.0%	200	99	60	41	20.5%	25
	ST CHARLES	319	163	82	33.5%	245	139	64	42	17.1%	20
	ST LOUIS COUNTY	1,108	650	316	32.7%	966	518	238	210	21.7%	25
	ST LOUIS CITY	437	208	106	33.8%	314	186	82	46	14.6%	25
	STL TOTAL	2,275	1,237	619	33.4%	1,856	1,010	482	364	19.6%	24
UNKNOWN		193	75	64	46.0%	139	73	37	29	20.9%	21
STATEWIDE		9,255	5,135	2,796	35.3%	7,931	4,119	2,160	1,652	20.8%	24

This page is intentionally left blank.

TABLE 10A
FAMILY MO HEALTHNET APPLICATIONS RESOLVED
AS OF NOVEMBER 30, 2015

MONTH RECEIVED BY FSD	TOTAL RESOLVED	DAYS FOR APPLICATION RESOLUTION			% OVER 30 DAYS	AVERAGE DAYS
		15 DAYS OR LESS	16-30 DAYS	OVER 30 DAYS		
JAN-2014	13,077	263	889	11,925	91.2%	89
FEB-2014	12,522	1,718	1,291	9,513	76.0%	69
MAR-2014	19,034	2,011	2,845	14,178	74.5%	84
APR-2014	12,954	1,549	1,107	10,298	79.5%	85
MAY-2014	9,499	780	1,217	7,502	79.0%	69
JUN-2014	10,424	1,566	1,134	7,724	74.1%	65
JUL-2014	12,165	1,780	2,337	8,048	66.2%	53
AUG-2014	12,379	2,574	2,156	7,649	61.8%	49
SEP-2014	12,000	2,110	2,414	7,476	62.3%	44
OCT-2014	10,714	1,570	732	8,412	78.5%	60
NOV-2014	8,658	1,377	637	6,644	76.7%	59
DEC-2014	9,395	1,628	1,345	6,422	68.4%	46
JAN-2015	9,833	2,426	2,151	5,256	53.5%	34
FEB-2015	8,108	2,012	2,712	3,384	41.7%	33
MAR-2015	8,235	3,495	2,682	2,058	25.0%	23
APR-2015	7,861	3,256	2,897	1,708	21.7%	22
MAY-2015	6,249	4,050	1,645	554	8.9%	15
JUN-2015	7,019	4,418	1,912	689	9.8%	15
JUL-2015	7,518	4,824	2,029	665	8.8%	16
AUG-2015	7,231	3,735	2,532	964	13.3%	17
SEP-2015	7,004	3,682	2,132	1,190	17.0%	17
OCT-2015	6,240	3,288	2,203	749	12.0%	16
NOV-2015	3,666	3,291	375	0	0.0%	7

NOTE: APPLICATIONS RECEIVED IN ONE MONTH MAY BE RESOLVED IN LATER MONTHS. DAYS TO RESOLVE REPRESENT THE DIFFERENCE BETWEEN THE DATE RESOLVED AND THE DATE RECEIVED BY THE FSD OFFICE FOR THOSE APPLICATIONS THAT HAVE BEEN RESOLVED AS OF THE LAST DAY OF THE REPORT MONTH.

**TABLE 11
FAMILY MO HEALTHNET APPLICATIONS
NOVEMBER 2015**

		HOW APPLICATIONS WERE RECEIVED						TOTAL
		FAX	IN PERSON	ONLINE	PAPER	PHONE	SYSTEM	
NW REGION	ATCHISON	0	0	5	5	1	0	11
	CALDWELL	0	0	10	0	4	0	14
	CARROLL	0	0	7	4	5	0	16
	CASS	0	0	73	15	46	0	134
	CHARITON	0	0	2	3	2	0	7
	CLINTON	0	0	21	11	8	0	40
	COOPER	0	0	19	5	9	0	33
	DAVISS	0	0	5	6	4	0	15
	GENTRY	0	0	3	2	1	0	6
	GRUNDY	0	0	10	7	5	0	22
	HARRISON	0	0	6	10	0	0	16
	HOLT	0	0	3	2	0	0	5
	JOHNSON	1	0	40	9	27	0	77
	LAFAYETTE	0	0	25	8	14	0	47
	LINN	0	0	12	5	2	0	19
	LIVINGSTON	0	0	9	7	0	0	16
	MERCER	0	0	3	2	1	0	6
	NODAWAY	0	0	12	7	4	0	23
	PETTIS	0	0	68	8	34	0	110
	PUTNAM	0	0	8	2	1	0	11
	RAY	0	0	13	13	4	0	30
	SALINE	0	0	28	5	17	0	50
	SULLIVAN	0	0	4	5	0	0	9
	WORTH	0	0	2	3	0	0	5
	NW TOTAL	1	0	388	144	189	0	722
NE REGION	ADAIR	0	0	20	14	3	0	37
	AUDRAIN	0	0	20	12	14	0	46
	BOONE	0	0	97	59	20	0	176
	CALLAWAY	0	0	32	16	13	0	61
	CLARK	0	0	0	10	1	0	11
	COLE	0	0	74	14	18	0	106
	GASCONADE	0	0	14	4	1	0	19
	HOWARD	0	0	13	2	4	0	19
	KNOX	0	0	1	4	1	0	6
	LEWIS	0	0	12	7	4	0	23
	LINCOLN	0	0	31	23	13	0	67
	MACON	0	0	9	14	2	0	25
	MARION	0	0	12	29	10	0	51
	MONITEAU	0	0	6	1	2	0	9
	MONROE	0	0	7	5	3	0	15
	MONTGOMERY	0	0	11	9	3	0	23
	OSAGE	0	0	3	2	3	0	8
	PIKE	0	0	16	7	9	0	32
	RALLS	0	0	3	5	1	0	9
	RANDOLPH	0	0	23	5	26	0	54
	SCHUYLER	0	0	2	8	1	0	11
	SCOTLAND	0	0	1	2	1	0	4
	SHELBY	0	0	7	4	1	0	12
	WARREN	0	0	23	24	6	0	53
	NE TOTAL	0	0	437	280	160	0	877
SE REGION	BOLLINGER	0	0	9	9	3	0	21
	BUTLER	0	0	27	39	25	0	91
	CAPE GIRARDEAU	0	0	68	13	33	0	114
	CARTER	0	1	3	3	3	0	10
	CRAWFORD	0	0	18	7	19	0	44
	DENT	0	0	11	14	5	0	30
	DUNKLIN	0	0	42	15	22	0	79
	HOWELL	0	0	38	7	27	0	72
	IRON	0	0	0	1	13	0	14
	MADISON	0	0	19	5	8	0	32
	MARIES	0	0	4	2	2	0	8

TABLE 11
FAMILY MO HEALTHNET APPLICATIONS
NOVEMBER 2015

		HOW APPLICATIONS WERE RECEIVED						TOTAL
SE REGION		FAX	IN PERSON	ONLINE	PAPER	PHONE	SYSTEM	
	MISSISSIPPI	0	0	15	6	3	0	24
	NEW MADRID	0	0	12	8	11	0	31
	OREGON	0	0	17	7	10	0	34
	PEMISCOT	0	0	16	3	24	0	43
	PERRY	0	0	8	14	6	0	28
	PHELPS	0	0	37	17	23	0	77
	PULASKI	0	0	24	8	24	0	56
	REYNOLDS	0	0	1	5	0	0	6
	RIPLEY	0	0	12	7	10	0	29
	ST FRANCOIS	0	0	61	7	34	0	102
	STE GENEVIEVE	0	0	7	3	8	0	18
	SCOTT	0	0	28	18	35	0	81
	SHANNON	0	0	4	2	11	0	17
	STODDARD	0	0	27	18	13	0	58
	TEXAS	0	0	21	9	14	0	44
	WASHINGTON	0	0	24	25	11	0	60
	WAYNE	0	0	10	4	13	0	27
	WRIGHT	0	0	18	9	10	0	37
	SE TOTAL	0	1	581	285	420	0	1,287
SW REGION	BARRY	0	0	25	17	23	0	65
	BARTON	0	0	11	9	0	0	20
	BATES	0	0	7	4	10	0	21
	BENTON	0	0	20	3	9	0	32
	CAMDEN	0	0	57	5	16	0	78
	CEDAR	0	0	13	9	4	0	26
	CHRISTIAN	0	0	87	30	14	0	131
	DADE	0	0	5	7	1	0	13
	DALLAS	0	0	12	9	8	0	29
	DOUGLAS	0	0	14	8	7	0	29
	GREENE	0	0	296	135	60	0	491
	HENRY	0	0	23	3	14	0	40
	HICKORY	0	0	11	1	4	0	16
	JASPER	0	0	121	97	30	0	248
	LACLEDE	0	0	41	7	31	0	79
	LAWRENCE	0	0	39	29	12	0	80
	MCDONALD	0	0	35	17	8	0	60
	MILLER	0	0	28	5	19	0	52
	MORGAN	0	0	18	4	16	0	38
	NEWTON	0	0	35	40	12	0	87
	OZARK	0	0	10	13	3	0	26
	POLK	0	0	30	21	4	0	55
	ST CLAIR	0	0	6	8	4	0	18
	STONE	0	0	43	19	7	0	69
	TANEY	0	0	85	45	20	0	150
	VERNON	0	0	21	15	7	0	43
	WEBSTER	0	0	37	23	5	0	65
	SW TOTAL	0	0	1,130	583	348	0	2,061
KC REGION	ANDREW	0	0	12	7	2	0	21
	BUCHANAN	0	0	82	42	13	0	137
	CLAY	1	0	208	47	57	0	313
	DE KALB	0	0	5	5	1	0	11
	JACKSON	0	0	644	312	303	0	1,259
	PLATTE	0	0	58	15	26	0	99
	KC TOTAL	1	0	1,009	428	402	0	1,840
STL REGION	FRANKLIN	0	0	76	64	18	0	158
	JEFFERSON	0	0	157	25	71	0	253
	ST CHARLES	0	0	233	36	50	0	319
	ST LOUIS COUNTY	0	0	565	323	220	0	1,108
	ST LOUIS CITY	0	1	251	81	104	0	437
	STL TOTAL	0	1	1,282	529	463	0	2,275
UNKNOWN		0	0	100	45	48	0	193
STATEWIDE		2	2	4,927	2,294	2,030	0	9,255

NOTE: EFFECTIVE JANUARY 1, 2014, TABLE 11 WILL PROVIDE INFORMATION ABOUT HOW APPLICATIONS ARE RECEIVED.

**TABLE 12
MHK, MHF AND TMH FAMILIES
NOVEMBER 2015**

		NON-CHIP CHILD AND PARENT FAMILIES	NON-CHIP CHILD ONLY FAMILIES	CHIP FAMILIES	CHIP/NON-CHIP CHILD AND PARENT FAMILIES	CHIP/NON-CHIP CHILD ONLY FAMILIES	TOTAL FAMILIES RECEIVING
NW REGION	ATCHISON	53	113	12	0	1	179
	CALDWELL	124	257	22	0	0	403
	CARROLL	109	264	23	0	2	398
	CASS	1,105	2,483	261	2	12	3,863
	CHARITON	92	227	27	1	1	348
	CLINTON	223	487	33	0	2	745
	COOPER	206	491	56	0	4	757
	DAVIESS	127	290	17	0	2	436
	GENTRY	73	194	27	0	2	296
	GRUNDY	130	301	29	0	0	460
	HARRISON	110	336	35	2	7	490
	HOLT	42	124	12	0	0	178
	JOHNSON	540	1,134	70	2	6	1,752
	LAFAYETTE	412	923	86	1	5	1,427
	LINN	152	392	35	0	2	581
	LIVINGSTON	185	375	36	0	4	600
	MERCER	41	89	5	0	1	136
	NODAWAY	165	347	46	0	4	562
	PETTIS	650	1,829	123	0	7	2,609
	PUTNAM	51	141	13	0	1	206
	RAY	294	633	50	0	5	982
	SALINE	345	810	63	0	3	1,221
	SULLIVAN	103	235	11	1	1	351
	WORTH	20	60	8	0	1	89
	NW TOTAL	5,352	12,535	1,100	9	73	19,069
NE REGION	ADAIR	289	688	74	0	6	1,057
	AUDRAIN	349	787	59	0	4	1,199
	BOONE	1,511	3,802	392	1	24	5,730
	CALLAWAY	590	1,162	99	2	8	1,861
	CLARK	89	247	32	1	1	370
	COLE	839	1,917	169	1	8	2,934
	GASCONADE	173	441	39	0	1	654
	HOWARD	95	289	45	0	2	431
	KNOX	37	104	20	0	1	162
	LEWIS	87	277	30	0	3	397
	LINCOLN	768	1,537	150	1	6	2,462
	MACON	156	473	71	0	3	703
	MARION	410	1,065	80	1	7	1,563
	MONITEAU	153	434	45	0	4	636
	MONROE	93	271	25	1	2	392
	MONTGOMERY	168	387	38	2	1	596
	OSAGE	88	250	26	0	0	364
	PIKE	223	569	41	1	4	838
	RALLS	81	250	24	0	1	356
	RANDOLPH	407	928	93	1	5	1,434
	SCHUYLER	66	139	22	0	0	227
	SCOTLAND	78	197	33	0	2	310
	SHELBY	74	214	25	0	1	314
	WARREN	467	921	90	1	9	1,488
	NE TOTAL	7,291	17,349	1,722	13	103	26,478
SE REGION	BOLLINGER	215	473	59	0	2	749
	BUTLER	996	1,939	176	0	11	3,122
	CAPE GIRARDEAU	894	2,153	193	0	11	3,251
	CARTER	104	312	23	0	1	440
	CRAWFORD	505	939	54	0	10	1,508
	DENT	291	598	57	0	10	956
	DUNKLIN	904	1,756	94	1	5	2,760
	HOWELL	768	1,803	152	3	7	2,733
	IRON	192	437	40	0	1	670
	MADISON	215	494	49	0	1	759
	MARIES	97	222	11	1	0	331

TABLE 12
MHK, MHF AND TMH FAMILIES
NOVEMBER 2015

		NON-CHIP CHILD AND PARENT FAMILIES	NON-CHIP CHILD ONLY FAMILIES	CHIP FAMILIES	CHIP/NON-CHIP CHILD AND PARENT FAMILIES	CHIP/NON-CHIP CHILD ONLY FAMILIES	TOTAL FAMILIES RECEIVING
SE REGION	MISSISSIPPI	304	691	38	0	4	1,037
	NEW MADRID	370	844	50	2	4	1,270
	OREGON	218	505	51	0	3	777
	PEMISCOT	587	1,042	48	0	2	1,679
	PERRY	231	514	52	0	3	800
	PHELPS	647	1,387	115	1	10	2,160
	PULASKI	576	1,131	112	3	5	1,827
	REYNOLDS	92	250	24	0	0	366
	RIPLEY	344	725	65	0	3	1,137
	ST FRANCOIS	1,183	2,388	145	1	8	3,725
	STE GENEVIEVE	258	591	40	0	3	892
	SCOTT	851	1,791	100	2	11	2,755
	SHANNON	158	406	43	0	0	607
	STODDARD	492	1,168	140	4	5	1,809
	TEXAS	430	864	69	0	3	1,366
	WASHINGTON	540	1,081	69	1	4	1,695
	WAYNE	241	600	46	0	1	888
	WRIGHT	418	860	86	0	6	1,370
	SE TOTAL	13,121	27,964	2,201	19	134	43,439
SW REGION	BARRY	503	1,408	85	1	6	2,003
	BARTON	178	433	35	1	1	648
	BATES	200	472	51	0	2	725
	BENTON	278	603	45	0	2	928
	CAMDEN	507	1,368	132	2	15	2,024
	CEDAR	231	549	43	0	2	825
	CHRISTIAN	885	2,470	263	2	15	3,635
	DADE	106	286	33	0	2	427
	DALLAS	268	585	61	1	2	917
	DOUGLAS	219	567	54	0	2	842
	GREENE	3,620	8,400	679	8	42	12,749
	HENRY	324	750	61	2	6	1,143
	HICKORY	145	283	25	1	2	456
	JASPER	1,778	4,692	292	6	23	6,791
	LACLEDE	603	1,509	136	2	18	2,268
	LAWRENCE	613	1,448	99	2	6	2,168
	MCDONALD	380	1,093	57	0	4	1,534
	MILLER	385	977	94	0	2	1,458
	MORGAN	309	766	82	1	8	1,166
	NEWTON	713	2,052	134	2	14	2,915
	OZARK	193	555	46	0	2	796
	POLK	465	1,067	85	0	6	1,623
	ST CLAIR	127	318	31	0	0	476
	STONE	370	935	81	0	4	1,390
	TANEY	729	2,292	201	2	13	3,237
	VERNON	290	713	69	0	4	1,076
	WEBSTER	478	1,280	105	1	8	1,872
	SW TOTAL	14,897	37,871	3,079	34	211	56,092
KC REGION	ANDREW	135	352	22	0	0	509
	BUCHANAN	1,606	3,045	189	4	13	4,857
	CLAY	2,039	4,754	456	5	31	7,285
	DE KALB	88	238	18	0	0	344
	JACKSON	10,856	23,092	1,584	28	114	35,674
	PLATTE	681	1,440	144	4	10	2,279
	KC TOTAL	15,405	32,921	2,413	41	168	50,948
STL REGION	FRANKLIN	1,315	2,663	216	0	14	4,208
	JEFFERSON	2,515	5,286	516	8	19	8,344
	ST CHARLES	2,281	5,184	564	2	32	8,063
	ST LOUIS COUNTY	10,548	23,903	1,777	18	92	36,338
	ST LOUIS CITY	7,048	13,391	599	7	39	21,084
	STL TOTAL	23,707	50,427	3,672	35	196	78,037
UNKNOWN		88	165	6	1	0	260
STATEWIDE		79,861	179,232	14,193	152	885	274,323

**TABLE 13
FAMILY MO HEALTHNET CHILDREN
NOVEMBER 2015**

		NON CHIP POVERTY	CHIP NON-PREMIUM	CHIP PREMIUM	MHF	TMH	NEWBORNS	TOTAL CHILDREN
NW REGION	ATCHISON	211	2	19	96	0	36	364
	CALDWELL	476	4	38	243	0	82	843
	CARROLL	465	3	36	215	1	71	791
	CASS	4,318	29	489	2,420	6	763	8,025
	CHARITON	392	1	49	216	0	64	722
	CLINTON	840	5	57	473	3	157	1,535
	COOPER	951	9	93	397	3	156	1,609
	DAVIESS	540	1	39	264	0	104	948
	GENTRY	397	4	49	144	0	64	658
	GRUNDY	510	10	40	274	3	129	966
	HARRISON	640	8	66	236	9	107	1,066
	HOLT	226	2	15	90	0	38	371
	JOHNSON	2,041	6	127	1,112	5	359	3,650
	LAFAYETTE	1,603	12	155	868	5	294	2,937
	LINN	672	7	56	319	5	139	1,198
	LIVINGSTON	672	2	78	326	3	135	1,216
	MERCER	167	0	15	89	5	32	308
	NODAWAY	630	6	100	296	3	133	1,168
	PETTIS	3,286	19	223	1,584	15	560	5,687
	PUTNAM	269	0	20	111	0	60	460
	RAY	1,033	15	81	597	4	220	1,950
	SALINE	1,431	8	105	751	3	253	2,551
	SULLIVAN	385	1	20	234	2	82	724
	WORTH	100	0	22	32	0	14	168
	NW TOTAL	22,255	154	1,992	11,387	75	4,052	39,915
NE REGION	ADAIR	1,250	20	114	576	3	272	2,235
	AUDRAIN	1,392	7	107	713	1	277	2,497
	BOONE	6,557	75	621	3,351	54	1,353	12,011
	CALLAWAY	2,157	9	170	1,139	9	383	3,867
	CLARK	422	0	63	198	1	74	758
	COLE	3,293	20	293	1,971	14	641	6,232
	GASCONADE	836	12	62	348	4	134	1,396
	HOWARD	550	1	80	205	1	94	931
	KNOX	211	1	35	54	3	34	338
	LEWIS	483	3	47	189	0	76	798
	LINCOLN	2,765	23	239	1,621	22	497	5,167
	MACON	889	9	128	312	9	145	1,492
	MARION	1,895	18	142	880	0	352	3,287
	MONITEAU	826	7	89	318	5	120	1,365
	MONROE	456	5	45	228	1	100	835
	MONTGOMERY	674	4	72	383	4	109	1,246
	OSAGE	425	4	48	192	2	70	741
	PIKE	1,006	8	73	466	2	195	1,750
	RALLS	402	4	44	186	1	68	705
	RANDOLPH	1,619	17	167	820	6	286	2,915
	SCHUYLER	253	3	33	133	3	35	460
	SCOTLAND	313	3	55	176	1	30	578
	SHELBY	414	2	50	124	2	79	671
	WARREN	1,657	16	169	1,100	12	288	3,242
	NE TOTAL	30,745	271	2,946	15,683	160	5,712	55,517
SE REGION	BOLLINGER	881	2	106	455	6	127	1,577
	BUTLER	3,302	25	290	2,041	12	635	6,305
	CAPE GIRARDEAU	3,699	32	306	2,057	21	743	6,858
	CARTER	566	9	32	211	2	86	906
	CRAWFORD	1,664	12	103	1,020	6	310	3,115
	DENT	1,124	21	108	593	3	212	2,061
	DUNKLIN	2,857	8	163	2,276	29	558	5,891
	HOWELL	3,285	20	271	1,648	15	553	5,792
	IRON	748	4	56	402	2	136	1,348
	MADISON	867	15	79	473	8	136	1,578
	MARIES	397	3	18	226	0	59	703

**TABLE 13
FAMILY MO HEALTHNET CHILDREN
NOVEMBER 2015**

		NON CHIP POVERTY	CHIP NON-PREMIUM	CHIP PREMIUM	MHF	TMH	NEWBORNS	TOTAL CHILDREN
SE REGION	MISSISSIPPI	1,180	2	70	657	8	187	2,104
	NEW MADRID	1,415	9	75	835	5	264	2,603
	OREGON	934	4	82	493	4	170	1,687
	PEMISCOT	1,737	7	68	1,437	15	354	3,618
	PERRY	937	9	83	488	1	175	1,693
	PHELPS	2,368	15	202	1,304	11	436	4,336
	PULASKI	1,972	28	187	1,170	16	324	3,697
	REYNOLDS	468	1	38	184	4	70	765
	RIPLEY	1,261	5	104	729	0	239	2,338
	ST FRANCOIS	3,985	27	220	2,417	23	692	7,364
	STE GENEVIEVE	1,018	9	59	530	3	157	1,776
	SCOTT	2,939	22	165	1,974	16	537	5,653
	SHANNON	729	8	61	329	1	109	1,237
	STODDARD	1,988	12	249	1,047	5	390	3,691
	TEXAS	1,572	10	113	917	11	273	2,896
	WASHINGTON	1,839	23	97	1,118	15	332	3,424
	WAYNE	1,031	8	74	519	3	184	1,819
	WRIGHT	1,614	30	158	925	16	285	3,028
	SE TOTAL	48,377	380	3,637	28,475	261	8,733	89,863
SW REGION	BARRY	2,589	16	150	1,186	5	456	4,402
	BARTON	861	5	62	363	6	144	1,441
	BATES	868	13	85	440	5	159	1,570
	BENTON	1,098	6	82	521	0	167	1,874
	CAMDEN	2,497	18	216	1,007	7	401	4,146
	CEDAR	1,064	7	75	480	5	151	1,782
	CHRISTIAN	4,552	31	462	1,748	15	720	7,528
	DADE	573	7	55	216	0	57	908
	DALLAS	1,020	4	118	572	7	181	1,902
	DOUGLAS	1,096	2	94	448	10	176	1,826
	GREENE	14,777	116	1,153	7,382	59	2,979	26,466
	HENRY	1,330	9	104	664	0	225	2,332
	HICKORY	507	5	46	269	2	84	913
	JASPER	8,272	49	495	4,110	22	1,642	14,590
	LACLEDE	2,695	16	273	1,305	8	533	4,830
	LAWRENCE	2,686	16	190	1,347	14	461	4,714
	MCDONALD	2,064	9	103	945	7	308	3,436
	MILLER	1,708	13	167	791	9	280	2,968
	MORGAN	1,400	5	158	682	2	201	2,448
	NEWTON	3,795	28	256	1,632	3	718	6,432
	OZARK	946	6	78	395	2	118	1,545
	POLK	2,072	7	159	972	9	321	3,540
	ST CLAIR	550	6	45	292	3	75	971
	STONE	1,719	8	148	737	7	233	2,852
	TANEY	3,956	40	338	1,512	18	668	6,532
	VERNON	1,277	16	111	650	9	277	2,340
	WEBSTER	2,412	34	176	1,022	17	369	4,030
	SW TOTAL	68,384	492	5,399	31,688	251	12,104	118,318
KC REGION	ANDREW	602	3	38	305	5	113	1,066
	BUCHANAN	5,129	33	302	3,570	41	1,266	10,341
	CLAY	8,400	88	811	4,411	51	1,525	15,286
	DE KALB	428	2	28	196	2	76	732
	JACKSON	39,418	392	2,531	27,162	279	7,757	77,539
	PLATTE	2,378	29	263	1,386	15	487	4,558
	KC TOTAL	56,355	547	3,973	37,030	393	11,224	109,522
STL REGION	FRANKLIN	4,718	34	365	2,603	21	965	8,706
	JEFFERSON	8,910	73	827	4,906	59	1,678	16,453
	ST CHARLES	8,986	76	938	4,532	43	1,763	16,338
	ST LOUIS COUNTY	40,575	367	2,763	23,978	311	7,784	75,778
	ST LOUIS CITY	22,063	210	805	17,377	212	4,376	45,043
	STL TOTAL	85,252	760	5,698	53,396	646	16,566	162,318
UNKNOWN		267	0	6	151	0	2	426
STATEWIDE		311,635	2,604	23,651	177,810	1,786	58,393	575,879

TABLE 14
FAMILY MO HEALTHNET PARENTS/CARETAKERS
NOVEMBER 2015

		MHF	TMH	MPW	EXTENDED WOMEN'S HEALTH	UNINSURED WOMEN'S HEALTH	TOTAL PARENTS/ CARETAKERS
NW REGION	ATCHISON	58	0	26	27	20	131
	CALDWELL	142	0	52	28	40	262
	CARROLL	122	1	39	32	64	258
	CASS	1,219	5	332	345	499	2,400
	CHARITON	101	2	31	38	43	215
	CLINTON	243	1	78	82	91	495
	COOPER	224	1	67	73	138	503
	DAVIESS	128	0	45	50	43	266
	GENTRY	84	0	38	28	36	186
	GRUNDY	148	2	53	58	51	312
	HARRISON	132	2	41	51	53	279
	HOLT	47	0	23	21	19	110
	JOHNSON	585	5	155	184	232	1,161
	LAFAYETTE	458	3	121	128	176	886
	LINN	164	3	57	62	67	353
	LIVINGSTON	198	1	60	77	76	412
	MERCER	46	1	10	13	15	85
	NODAWAY	175	2	65	74	77	393
	PETTIS	724	10	249	256	304	1,543
	PUTNAM	59	0	13	26	16	114
	RAY	325	1	85	84	131	626
	SALINE	369	1	103	83	138	694
	SULLIVAN	117	2	40	45	36	240
	WORTH	23	0	2	11	11	47
	NW TOTAL	5,891	43	1,785	1,876	2,376	11,971
NE REGION	ADAIR	360	3	143	141	160	807
	AUDRAIN	365	0	121	123	163	772
	BOONE	1,672	15	576	595	1,028	3,886
	CALLAWAY	657	2	171	159	278	1,267
	CLARK	106	0	33	50	41	230
	COLE	920	4	300	309	474	2,007
	GASCONADE	194	1	61	61	87	404
	HOWARD	98	2	38	56	75	269
	KNOX	41	3	17	18	16	95
	LEWIS	104	0	53	38	48	243
	LINCOLN	851	10	237	223	347	1,668
	MACON	174	3	76	57	119	429
	MARION	445	1	187	160	264	1,057
	MONITEAU	162	1	52	70	72	357
	MONROE	102	1	52	31	47	233
	MONTGOMERY	180	1	47	49	76	353
	OSAGE	93	2	30	38	45	208
	PIKE	246	0	109	78	127	560
	RALLS	88	0	25	49	54	216
	RANDOLPH	458	5	140	115	261	979
	SCHUYLER	73	3	20	20	25	141
	SCOTLAND	64	1	32	22	31	150
	SHELBY	91	2	29	42	35	199
	WARREN	491	7	129	127	192	946
	NE TOTAL	8,035	67	2,678	2,631	4,065	17,476
SE REGION	BOLLINGER	238	4	69	65	113	489
	BUTLER	1,132	8	270	320	375	2,105
	CAPE GIRARDEAU	997	11	387	392	503	2,290
	CARTER	122	2	47	42	75	288
	CRAWFORD	578	7	145	159	175	1,064
	DENT	335	5	105	101	134	680
	DUNKLIN	987	10	254	178	346	1,775
	HOWELL	872	11	294	305	322	1,804
	IRON	218	1	55	70	84	428
	MADISON	243	8	57	71	95	474
	MARIES	111	0	35	22	40	208

TABLE 14
FAMILY MO HEALTHNET PARENTS/CARETAKERS
NOVEMBER 2015

		MHF	TMH	MPW	EXTENDED WOMEN'S HEALTH	UNINSURED WOMEN'S HEALTH	TOTAL PARENTS/ CARETAKERS
SE REGION	MISSISSIPPI	330	3	97	81	177	688
	NEW MADRID	411	5	117	133	177	843
	OREGON	259	1	65	79	94	498
	PEMISCOT	620	2	149	154	216	1,141
	PERRY	252	1	84	82	113	532
	PHELPS	738	8	212	181	285	1,424
	PULASKI	656	10	166	151	242	1,225
	REYNOLDS	105	2	39	34	48	228
	RIPLEY	376	0	103	111	127	717
	ST FRANCOIS	1,322	14	337	321	505	2,499
	STE GENEVIEVE	232	2	75	72	110	491
	SCOTT	928	8	273	238	388	1,835
	SHANNON	187	1	59	58	104	409
	STODDARD	552	5	160	203	265	1,185
	TEXAS	496	3	151	130	189	969
	WASHINGTON	618	9	169	141	238	1,175
	WAYNE	283	1	93	90	140	607
	WRIGHT	471	7	143	141	182	944
	SE TOTAL	14,669	149	4,210	4,125	5,862	29,015
SW REGION	BARRY	577	3	199	228	218	1,225
	BARTON	197	4	47	68	74	390
	BATES	227	2	68	69	110	476
	BENTON	314	0	72	79	112	577
	CAMDEN	607	2	175	194	269	1,247
	CEDAR	260	0	77	65	105	507
	CHRISTIAN	989	8	382	419	511	2,309
	DADE	115	1	37	33	41	227
	DALLAS	317	6	79	87	93	582
	DOUGLAS	275	5	91	91	129	591
	GREENE	4,102	29	1,561	1,686	2,066	9,444
	HENRY	368	0	109	98	177	752
	HICKORY	164	1	47	42	58	312
	JASPER	1,958	5	702	776	895	4,336
	LACLEDE	693	4	273	235	265	1,470
	LAWRENCE	699	6	220	207	247	1,379
	MCDONALD	421	3	168	113	133	838
	MILLER	425	4	143	114	195	881
	MORGAN	348	6	102	101	144	701
	NEWTON	773	2	313	369	354	1,811
	OZARK	157	1	71	68	84	381
	POLK	552	7	163	123	239	1,084
	ST CLAIR	141	4	42	31	55	273
	STONE	435	4	136	136	167	878
	TANEY	822	8	370	393	431	2,024
	VERNON	310	2	116	109	107	644
	WEBSTER	535	5	226	217	230	1,213
	SW TOTAL	16,781	122	5,989	6,151	7,509	36,552
KC REGION	ANDREW	148	2	45	85	57	337
	BUCHANAN	1,773	17	507	576	640	3,513
	CLAY	2,213	22	707	744	855	4,541
	DE KALB	104	1	46	36	38	225
	JACKSON	11,713	120	3,230	3,215	4,558	22,836
	PLATTE	752	7	232	217	259	1,467
	KC TOTAL	16,703	169	4,767	4,873	6,407	32,919
STL REGION	FRANKLIN	1,476	11	426	431	524	2,868
	JEFFERSON	2,829	28	802	767	1,242	5,668
	ST CHARLES	2,464	22	753	809	1,068	5,116
	ST LOUIS COUNTY	11,340	140	3,408	3,556	6,843	25,287
	ST LOUIS CITY	7,190	97	1,890	1,594	4,749	15,520
	STL TOTAL	25,299	298	7,279	7,157	14,426	54,459
UNKNOWN		81	0	35	4	15	135
STATEWIDE		87,459	848	26,743	26,817	40,660	182,527

TABLE 15
MHABD NON-BLIND APPLICATIONS FOR PERSONS < 65 YEARS OF AGE
NOVEMBER 2015

		# APPROVED	# REJECTED	PERCENT REJECTED	TOTAL RESOLVED	DAYS FOR APPLICATION RESOLUTION					% OVER 90 DAYS	AVERAGE DAYS
						30 DAYS OR LESS	31-45 DAYS	46-90 DAYS	91-105 DAYS	OVER 105 DAYS		
NW REGION	ATCHISON	1	4	80.0%	5	0	1	4	0	0	0.0%	64
	CALDWELL	2	9	81.8%	11	5	1	4	0	1	9.1%	48
	CARROLL	7	12	63.2%	19	7	5	3	4	0	21.1%	49
	CASS	38	61	61.6%	99	37	12	28	4	18	22.2%	62
	CHARITON	2	5	71.4%	7	2	0	4	0	1	14.3%	64
	CLINTON	4	15	78.9%	19	7	3	5	0	4	21.1%	67
	COOPER	13	12	48.0%	25	12	4	5	1	3	16.0%	49
	DAVIESS	5	7	58.3%	12	6	1	2	1	2	25.0%	103
	GENTRY	3	4	57.1%	7	5	0	1	0	1	14.3%	99
	GRUNDY	9	12	57.1%	21	10	3	3	2	3	23.8%	55
	HARRISON	6	5	45.5%	11	3	3	3	1	1	18.2%	50
	HOLT	3	2	40.0%	5	2	0	1	1	1	40.0%	62
	JOHNSON	12	41	77.4%	53	21	8	14	6	4	18.9%	50
	LAFAYETTE	15	25	62.5%	40	11	11	11	5	2	17.5%	55
	LINN	14	16	53.3%	30	8	9	10	0	3	10.0%	57
	LIVINGSTON	6	15	71.4%	21	11	3	3	0	4	19.0%	48
	MERCER	0	2	100.0%	2	0	1	1	0	0	0.0%	62
	NODAWAY	13	4	23.5%	17	10	1	5	1	0	5.9%	37
	PETTIS	42	59	58.4%	101	39	23	26	6	7	12.9%	57
	PUTNAM	1	0	0.0%	1	1	0	0	0	0	0.0%	24
	RAY	13	24	64.9%	37	12	7	7	5	6	29.7%	75
	SALINE	7	31	81.6%	38	11	7	15	1	4	13.2%	59
	SULLIVAN	5	4	44.4%	9	4	2	2	0	1	11.1%	46
	WORTH	1	0	0.0%	1	0	0	1	0	0	0.0%	56
	NW TOTAL	222	369	62.4%	591	224	105	158	38	66	17.6%	58
NE REGION	ADAIR	17	22	56.4%	39	14	10	8	3	4	17.9%	59
	AUDRAIN	17	18	51.4%	35	15	6	11	0	3	8.6%	49
	BOONE	66	105	61.4%	171	58	32	52	15	14	17.0%	57
	CALLAWAY	32	43	57.3%	75	26	14	22	3	10	17.3%	75
	CLARK	4	3	42.9%	7	4	0	1	0	2	28.6%	57
	COLE	25	51	67.1%	76	23	14	22	2	15	22.4%	71
	GASCONADE	7	12	63.2%	19	7	4	4	3	1	21.1%	48
	HOWARD	2	14	87.5%	16	5	1	6	2	2	25.0%	56
	KNOX	1	4	80.0%	5	2	1	1	0	1	20.0%	47
	LEWIS	4	7	63.6%	11	3	3	4	0	1	9.1%	47
	LINCOLN	20	22	52.4%	42	21	7	11	0	3	7.1%	55
	MACON	5	12	70.6%	17	5	4	3	2	3	29.4%	73
	MARION	26	35	57.4%	61	27	11	15	3	5	13.1%	47
	MONITEAU	5	12	70.6%	17	6	3	5	0	3	17.6%	71
	MONROE	6	1	14.3%	7	5	1	1	0	0	0.0%	23
	MONTGOMERY	4	4	50.0%	8	2	2	3	1	0	12.5%	46
	OSAGE	1	9	90.0%	10	3	1	4	0	2	20.0%	58
	PIKE	13	10	43.5%	23	5	4	8	3	3	26.1%	68
	RALLS	8	7	46.7%	15	2	5	6	0	2	13.3%	64
	RANDOLPH	20	30	60.0%	50	16	5	17	4	8	24.0%	63
	SCHUYLER	7	6	46.2%	13	5	5	1	0	2	15.4%	52
	SCOTLAND	3	4	57.1%	7	5	1	0	0	1	14.3%	42
	SHELBY	4	3	42.9%	7	3	1	1	1	1	28.6%	52
	WARREN	18	26	59.1%	44	18	9	6	3	8	25.0%	64
	NE TOTAL	315	460	59.4%	775	280	144	212	45	94	17.9%	60
SE REGION	BOLLINGER	9	11	55.0%	20	9	1	5	2	3	25.0%	65
	BUTLER	47	71	60.2%	118	36	34	22	10	16	22.0%	63
	CAPE GIRARDEAU	40	62	60.8%	102	37	15	32	4	14	17.6%	65
	CARTER	8	5	38.5%	13	7	1	3	0	2	15.4%	51
	CRAWFORD	12	28	70.0%	40	6	9	17	5	3	20.0%	60
	DENT	14	21	60.0%	35	13	7	10	0	5	14.3%	49
	DUNKLIN	50	49	49.5%	99	50	21	21	1	6	7.1%	45
	HOWELL	48	71	59.7%	119	47	19	29	8	16	20.2%	54
	IRON	8	10	55.6%	18	5	4	3	4	2	33.3%	60
	MADISON	11	8	42.1%	19	4	4	7	1	3	21.1%	67
	MARIES	3	8	72.7%	11	6	1	0	2	2	36.4%	57

TABLE 15
MHABD NON-BLIND APPLICATIONS FOR PERSONS < 65 YEARS OF AGE
NOVEMBER 2015

		# APPROVED	# REJECTED	PERCENT REJECTED	TOTAL RESOLVED	DAYS FOR APPLICATION RESOLUTION					% OVER 90 DAYS	AVERAGE DAYS
						30 DAYS OR LESS	31-45 DAYS	46-90 DAYS	91-105 DAYS	OVER 105 DAYS		
SE REGION	MISSISSIPPI	13	22	62.9%	35	7	10	11	2	5	20.0%	59
	NEW MADRID	12	20	62.5%	32	16	4	9	2	1	9.4%	43
	OREGON	11	13	54.2%	24	5	9	7	0	3	12.5%	55
	PEMISCOT	19	39	67.2%	58	19	10	17	5	7	20.7%	56
	PERRY	14	12	46.2%	26	7	6	7	3	3	23.1%	59
	PHELPS	24	51	68.0%	75	33	8	19	5	10	20.0%	58
	PULASKI	18	32	64.0%	50	15	8	16	2	9	22.0%	73
	REYNOLDS	3	4	57.1%	7	4	1	2	0	0	0.0%	38
	RIPLEY	11	25	69.4%	36	6	15	4	6	5	30.6%	66
	ST FRANCOIS	59	63	51.6%	122	43	30	29	10	10	16.4%	51
	STE GENEVIEVE	10	12	54.5%	22	7	8	4	0	3	13.6%	54
	SCOTT	30	47	61.0%	77	32	17	14	8	6	18.2%	53
	SHANNON	7	11	61.1%	18	5	5	4	0	4	22.2%	57
	STODDARD	27	27	50.0%	54	17	14	14	2	7	16.7%	65
	TEXAS	12	22	64.7%	34	9	11	8	2	4	17.6%	74
	WASHINGTON	22	45	67.2%	67	26	12	17	4	8	17.9%	56
	WAYNE	15	9	37.5%	24	8	2	6	6	2	33.3%	62
	WRIGHT	26	26	50.0%	52	19	7	16	3	7	19.2%	55
	SE TOTAL	583	824	58.6%	1,407	498	293	353	97	166	18.7%	57
SW REGION	BARRY	13	34	72.3%	47	14	11	12	3	7	21.3%	68
	BARTON	11	21	65.6%	32	13	4	11	1	3	12.5%	55
	BATES	8	11	57.9%	19	7	4	6	1	1	10.5%	47
	BENTON	13	21	61.8%	34	13	7	4	3	7	29.4%	67
	CAMDEN	21	41	66.1%	62	29	8	14	5	6	17.7%	50
	CEDAR	13	11	45.8%	24	11	5	7	1	0	4.2%	37
	CHRISTIAN	34	39	53.4%	73	31	17	13	6	6	16.4%	46
	DADE	6	5	45.5%	11	5	1	4	0	1	9.1%	47
	DALLAS	16	15	48.4%	31	17	4	4	1	5	19.4%	61
	DOUGLAS	12	8	40.0%	20	8	1	6	2	3	25.0%	56
	GREENE	181	291	61.7%	472	163	99	118	35	57	19.5%	63
	HENRY	18	39	68.4%	57	19	17	6	3	12	26.3%	77
	HICKORY	9	13	59.1%	22	10	6	3	3	0	13.6%	45
	JASPER	72	148	67.3%	220	64	43	67	17	29	20.9%	63
	LACLEDE	33	47	58.8%	80	30	17	20	7	6	16.2%	52
	LAWRENCE	27	38	58.5%	65	28	9	17	5	6	16.9%	53
	MCDONALD	19	25	56.8%	44	18	8	10	2	6	18.2%	67
	MILLER	19	23	54.8%	42	17	9	11	1	4	11.9%	50
	MORGAN	16	20	55.6%	36	16	3	12	3	2	13.9%	45
	NEWTON	40	50	55.6%	90	23	19	28	9	11	22.2%	62
	OZARK	13	11	45.8%	24	12	3	5	0	4	16.7%	51
	POLK	15	30	66.7%	45	15	7	14	4	5	20.0%	61
	ST CLAIR	7	6	46.2%	13	7	0	6	0	0	0.0%	40
	STONE	17	24	58.5%	41	13	9	9	2	8	24.4%	59
	TANEY	43	56	56.6%	99	41	23	23	2	10	12.1%	54
	VERNON	18	26	59.1%	44	18	8	12	2	4	13.6%	50
	WEBSTER	20	30	60.0%	50	17	6	15	5	7	24.0%	75
	SW TOTAL	714	1,083	60.3%	1,797	659	348	457	123	210	18.5%	59
KC REGION	ANDREW	5	9	64.3%	14	3	2	6	2	1	21.4%	59
	BUCHANAN	82	113	57.9%	195	70	36	51	13	25	19.5%	61
	CLAY	72	133	64.9%	205	88	35	44	16	22	18.5%	60
	DE KALB	3	10	76.9%	13	6	0	3	3	1	30.8%	55
	JACKSON	437	628	59.0%	1,065	449	196	233	71	116	17.6%	56
	PLATTE	14	35	71.4%	49	22	6	12	2	7	18.4%	63
	KC TOTAL	613	928	60.2%	1,541	638	275	349	107	172	18.1%	57
STL REGION	FRANKLIN	56	69	55.2%	125	47	24	30	6	18	19.2%	59
	JEFFERSON	95	161	62.9%	256	113	45	66	11	21	12.5%	51
	ST CHARLES	59	136	69.7%	195	88	35	46	11	15	13.3%	49
	ST LOUIS COUNTY	509	563	52.5%	1,072	541	156	243	54	78	12.3%	47
	ST LOUIS CITY	470	399	45.9%	869	453	127	176	64	49	13.0%	44
	STL TOTAL	1,189	1,328	52.8%	2,517	1,242	387	561	146	181	13.0%	47
STATEWIDE		3,636	4,992	57.9%	8,628	3,541	1,552	2,090	556	889	16.7%	55

TABLE 16
MHABD NON-BLIND APPLICATIONS FOR PERSONS 65+ YEARS OF AGE
NOVEMBER 2015

		# APPROVED	# REJECTED	PERCENT REJECTED	TOTAL RESOLVED	DAYS FOR APPLICATION RESOLUTION					% OVER 45 DAYS	AVERAGE DAYS
						30 DAYS OR LESS	31-45 DAYS	46-90 DAYS	91-105 DAYS	OVER 105 DAYS		
NW REGION	ATCHISON	1	3	75.0%	4	3	1	0	0	0	0.0%	19
	CALDWELL	2	0	0.0%	2	1	0	1	0	0	50.0%	49
	CARROLL	2	2	50.0%	4	3	1	0	0	0	0.0%	17
	CASS	22	17	43.6%	39	24	12	2	0	1	7.7%	33
	CHARITON	2	0	0.0%	2	2	0	0	0	0	0.0%	16
	CLINTON	3	1	25.0%	4	1	3	0	0	0	0.0%	27
	COOPER	4	2	33.3%	6	4	0	2	0	0	33.3%	32
	DAVIESS	2	0	0.0%	2	1	1	0	0	0	0.0%	25
	GENTRY	2	2	50.0%	4	3	1	0	0	0	0.0%	17
	GRUNDY	2	4	66.7%	6	3	1	2	0	0	33.3%	35
	HARRISON	2	1	33.3%	3	3	0	0	0	0	0.0%	20
	HOLT	0	0	0.0%	0	0	0	0	0	0	0.0%	0
	JOHNSON	1	4	80.0%	5	3	1	1	0	0	20.0%	32
	LAFAYETTE	7	2	22.2%	9	6	3	0	0	0	0.0%	19
	LINN	4	3	42.9%	7	4	2	1	0	0	14.3%	25
	LIVINGSTON	3	2	40.0%	5	2	1	2	0	0	40.0%	33
	MERCER	0	0	0.0%	0	0	0	0	0	0	0.0%	0
	NODAWAY	2	1	33.3%	3	2	1	0	0	0	0.0%	19
	PETTIS	29	11	27.5%	40	21	15	2	2	0	10.0%	28
	PUTNAM	3	4	57.1%	7	5	2	0	0	0	0.0%	20
	RAY	4	4	50.0%	8	5	2	1	0	0	12.5%	24
	SALINE	9	0	0.0%	9	8	1	0	0	0	0.0%	15
	SULLIVAN	1	2	66.7%	3	3	0	0	0	0	0.0%	22
	WORTH	0	0	0.0%	0	0	0	0	0	0	0.0%	0
	NW TOTAL	107	65	37.8%	172	107	48	14	2	1	9.9%	27
NE REGION	ADAIR	2	4	66.7%	6	3	3	0	0	0	0.0%	21
	AUDRAIN	7	6	46.2%	13	10	1	1	0	1	15.4%	22
	BOONE	21	15	41.7%	36	24	4	7	0	1	22.2%	26
	CALLAWAY	8	4	33.3%	12	7	2	3	0	0	25.0%	27
	CLARK	2	0	0.0%	2	1	0	1	0	0	50.0%	37
	COLE	14	15	51.7%	29	18	10	1	0	0	3.4%	23
	GASCONADE	5	1	16.7%	6	4	2	0	0	0	0.0%	22
	HOWARD	3	2	40.0%	5	4	1	0	0	0	0.0%	19
	KNOX	2	0	0.0%	2	1	1	0	0	0	0.0%	26
	LEWIS	2	2	50.0%	4	3	1	0	0	0	0.0%	26
	LINCOLN	13	7	35.0%	20	14	5	1	0	0	5.0%	24
	MACON	4	0	0.0%	4	2	1	1	0	0	25.0%	25
	MARION	7	9	56.3%	16	11	3	1	0	1	12.5%	25
	MONITEAU	3	1	25.0%	4	1	1	2	0	0	50.0%	35
	MONROE	2	1	33.3%	3	1	1	1	0	0	33.3%	46
	MONTGOMERY	7	5	41.7%	12	6	6	0	0	0	0.0%	26
	OSAGE	1	0	0.0%	1	0	1	0	0	0	0.0%	33
	PIKE	6	5	45.5%	11	5	4	2	0	0	18.2%	35
	RALLS	3	2	40.0%	5	4	1	0	0	0	0.0%	20
	RANDOLPH	2	2	50.0%	4	4	0	0	0	0	0.0%	10
	SCHUYLER	2	4	66.7%	6	6	0	0	0	0	0.0%	10
	SCOTLAND	0	0	0.0%	0	0	0	0	0	0	0.0%	0
	SHELBY	2	2	50.0%	4	3	0	1	0	0	25.0%	35
	WARREN	2	7	77.8%	9	7	2	0	0	0	0.0%	18
	NE TOTAL	120	94	43.9%	214	139	50	22	0	3	11.7%	25
SE REGION	BOLLINGER	3	3	50.0%	6	4	2	0	0	0	0.0%	22
	BUTLER	19	7	26.9%	26	16	8	2	0	0	7.7%	25
	CAPE GIRARDEAU	20	9	31.0%	29	22	6	1	0	0	3.4%	21
	CARTER	0	2	100.0%	2	1	1	0	0	0	0.0%	30
	CRAWFORD	10	3	23.1%	13	9	3	1	0	0	7.7%	22
	DENT	6	6	50.0%	12	7	2	2	1	0	25.0%	34
	DUNKLIN	16	7	30.4%	23	15	7	1	0	0	4.3%	20
	HOWELL	21	9	30.0%	30	15	13	2	0	0	6.7%	27
	IRON	1	2	66.7%	3	1	1	1	0	0	33.3%	32
	MADISON	3	3	50.0%	6	2	2	2	0	0	33.3%	36
	MARIES	1	0	0.0%	1	0	1	0	0	0	0.0%	39

TABLE 16
MHABD NON-BLIND APPLICATIONS FOR PERSONS 65+ YEARS OF AGE
NOVEMBER 2015

		# APPROVED	# REJECTED	PERCENT REJECTED	TOTAL RESOLVED	DAYS FOR APPLICATION RESOLUTION					% OVER 45 DAYS	AVERAGE DAYS
						30 DAYS OR LESS	31-45 DAYS	46-90 DAYS	91-105 DAYS	OVER 105 DAYS		
SE REGION	MISSISSIPPI	7	6	46.2%	13	3	8	1	0	1	15.4%	45
	NEW MADRID	9	4	30.8%	13	10	3	0	0	0	0.0%	18
	OREGON	4	0	0.0%	4	2	1	1	0	0	25.0%	29
	PEMISCOT	5	5	50.0%	10	7	1	2	0	0	20.0%	19
	PERRY	7	6	46.2%	13	9	4	0	0	0	0.0%	21
	PHELPS	3	10	76.9%	13	4	6	3	0	0	23.1%	36
	PULASKI	9	7	43.8%	16	8	5	3	0	0	18.8%	34
	REYNOLDS	0	3	100.0%	3	3	0	0	0	0	0.0%	4
	RIPLEY	6	4	40.0%	10	5	0	4	1	0	50.0%	38
	ST FRANCOIS	21	19	47.5%	40	19	16	4	0	1	12.5%	33
	STE GENEVIEVE	3	2	40.0%	5	2	3	0	0	0	0.0%	28
	SCOTT	10	8	44.4%	18	10	6	2	0	0	11.1%	27
	SHANNON	1	4	80.0%	5	2	0	3	0	0	60.0%	40
	STODDARD	6	9	60.0%	15	10	1	3	0	1	26.7%	39
	TEXAS	13	7	35.0%	20	14	2	4	0	0	20.0%	21
	WASHINGTON	7	4	36.4%	11	5	5	0	1	0	9.1%	31
	WAYNE	8	0	0.0%	8	7	1	0	0	0	0.0%	19
	WRIGHT	3	2	40.0%	5	2	1	1	1	0	40.0%	39
	SE TOTAL	222	151	40.5%	373	214	109	43	4	3	13.4%	28
SW REGION	BARRY	11	7	38.9%	18	9	8	1	0	0	5.6%	28
	BARTON	3	8	72.7%	11	6	3	1	0	1	18.2%	43
	BATES	5	7	58.3%	12	6	6	0	0	0	0.0%	23
	BENTON	4	9	69.2%	13	9	2	2	0	0	15.4%	19
	CAMDEN	3	11	78.6%	14	9	4	1	0	0	7.1%	28
	CEDAR	5	0	0.0%	5	3	0	2	0	0	40.0%	25
	CHRISTIAN	15	10	40.0%	25	12	8	4	1	0	20.0%	33
	DADE	1	1	50.0%	2	1	1	0	0	0	0.0%	24
	DALLAS	2	1	33.3%	3	3	0	0	0	0	0.0%	4
	DOUGLAS	4	2	33.3%	6	5	1	0	0	0	0.0%	14
	GREENE	57	46	44.7%	103	65	27	10	0	1	10.7%	26
	HENRY	5	3	37.5%	8	6	2	0	0	0	0.0%	22
	HICKORY	7	1	12.5%	8	4	3	1	0	0	12.5%	28
	JASPER	27	28	50.9%	55	21	21	11	1	1	23.6%	33
	LACLEDE	10	11	52.4%	21	13	2	6	0	0	28.6%	28
	LAWRENCE	14	4	22.2%	18	12	4	1	0	1	11.1%	25
	MCDONALD	5	8	61.5%	13	10	3	0	0	0	0.0%	22
	MILLER	14	3	17.6%	17	13	2	2	0	0	11.8%	23
	MORGAN	13	3	18.8%	16	12	3	0	0	1	6.3%	23
	NEWTON	17	10	37.0%	27	12	12	2	0	1	11.1%	40
	OZARK	5	0	0.0%	5	4	1	0	0	0	0.0%	29
	POLK	5	12	70.6%	17	5	10	2	0	0	11.8%	33
	ST CLAIR	4	2	33.3%	6	4	2	0	0	0	0.0%	23
	STONE	7	9	56.3%	16	13	3	0	0	0	0.0%	17
	TANEY	16	9	36.0%	25	14	10	0	1	0	4.0%	26
	VERNON	13	3	18.8%	16	8	7	1	0	0	6.3%	30
	WEBSTER	8	4	33.3%	12	8	4	0	0	0	0.0%	20
	SW TOTAL	280	212	43.1%	492	287	149	47	3	6	11.4%	28
KC REGION	ANDREW	4	2	33.3%	6	4	2	0	0	0	0.0%	26
	BUCHANAN	25	21	45.7%	46	34	8	4	0	0	8.7%	21
	CLAY	26	24	48.0%	50	29	13	7	1	0	16.0%	29
	DE KALB	1	1	50.0%	2	1	1	0	0	0	0.0%	23
	JACKSON	163	117	41.8%	280	161	78	30	5	6	14.6%	30
	PLATTE	7	11	61.1%	18	12	3	3	0	0	16.7%	26
	KC TOTAL	226	176	43.8%	402	241	105	44	6	6	13.9%	28
STL REGION	FRANKLIN	17	14	45.2%	31	22	6	3	0	0	9.7%	24
	JEFFERSON	33	25	43.1%	58	33	16	8	0	1	15.5%	35
	ST CHARLES	43	26	37.7%	69	38	22	9	0	0	13.0%	28
	ST LOUIS COUNTY	189	143	43.1%	332	175	126	25	3	3	9.3%	29
	ST LOUIS CITY	97	49	33.6%	146	91	39	13	1	2	11.0%	26
	STL TOTAL	379	257	40.4%	636	359	209	58	4	6	10.7%	28
STATEWIDE		1,334	955	41.7%	2,289	1,347	670	228	19	25	11.9%	28

TABLE 17
MHABD BLIND APPLICATIONS
NOVEMBER 2015

		# APPROVED	# REJECTED	PERCENT REJECTED	TOTAL RESOLVED	DAYS FOR APPLICATION RESOLUTION					% OVER 90 DAYS	AVERAGE DAYS
						30 DAYS OR LESS	31-45 DAYS	46-90 DAYS	91-105 DAYS	OVER 105 DAYS		
NW REGION	ATCHISON	0	0	0.0%	0	0	0	0	0	0	0.0%	0
	CALDWELL	1	0	0.0%	1	1	0	0	0	0	0.0%	0
	CARROLL	0	0	0.0%	0	0	0	0	0	0	0.0%	0
	CASS	0	2	100.0%	2	0	0	1	0	1	50.0%	175
	CHARITON	0	0	0.0%	0	0	0	0	0	0	0.0%	0
	CLINTON	0	0	0.0%	0	0	0	0	0	0	0.0%	0
	COOPER	0	0	0.0%	0	0	0	0	0	0	0.0%	0
	DAVISS	0	0	0.0%	0	0	0	0	0	0	0.0%	0
	GENTRY	0	0	0.0%	0	0	0	0	0	0	0.0%	0
	GRUNDY	0	0	0.0%	0	0	0	0	0	0	0.0%	0
	HARRISON	0	0	0.0%	0	0	0	0	0	0	0.0%	0
	HOLT	0	0	0.0%	0	0	0	0	0	0	0.0%	0
	JOHNSON	0	1	100.0%	1	0	0	1	0	0	0.0%	50
	LAFAYETTE	0	0	0.0%	0	0	0	0	0	0	0.0%	0
	LINN	0	0	0.0%	0	0	0	0	0	0	0.0%	0
	LIVINGSTON	0	0	0.0%	0	0	0	0	0	0	0.0%	0
	MERCER	0	0	0.0%	0	0	0	0	0	0	0.0%	0
	NODAWAY	0	0	0.0%	0	0	0	0	0	0	0.0%	0
	PETTIS	0	1	100.0%	1	0	0	0	1	0	100.0%	95
	PUTNAM	0	0	0.0%	0	0	0	0	0	0	0.0%	0
	RAY	0	0	0.0%	0	0	0	0	0	0	0.0%	0
	SALINE	1	0	0.0%	1	0	0	0	0	1	100.0%	122
	SULLIVAN	0	0	0.0%	0	0	0	0	0	0	0.0%	0
	WORTH	0	0	0.0%	0	0	0	0	0	0	0.0%	0
	NW TOTAL	2	4	66.7%	6	1	0	2	1	2	50.0%	103
NE REGION	ADAIR	0	0	0.0%	0	0	0	0	0	0	0.0%	0
	AUDRAIN	1	0	0.0%	1	0	0	0	0	1	100.0%	130
	BOONE	0	1	100.0%	1	0	1	0	0	0	0.0%	36
	CALLAWAY	0	0	0.0%	0	0	0	0	0	0	0.0%	0
	CLARK	0	0	0.0%	0	0	0	0	0	0	0.0%	0
	COLE	0	1	100.0%	1	1	0	0	0	0	0.0%	27
	GASCONADE	0	0	0.0%	0	0	0	0	0	0	0.0%	0
	HOWARD	0	0	0.0%	0	0	0	0	0	0	0.0%	0
	KNOX	0	0	0.0%	0	0	0	0	0	0	0.0%	0
	LEWIS	0	0	0.0%	0	0	0	0	0	0	0.0%	0
	LINCOLN	0	0	0.0%	0	0	0	0	0	0	0.0%	0
	MACON	0	0	0.0%	0	0	0	0	0	0	0.0%	0
	MARION	0	2	100.0%	2	1	0	1	0	0	0.0%	27
	MONITEAU	0	0	0.0%	0	0	0	0	0	0	0.0%	0
	MONROE	0	0	0.0%	0	0	0	0	0	0	0.0%	0
	MONTGOMERY	0	0	0.0%	0	0	0	0	0	0	0.0%	0
	OSAGE	0	0	0.0%	0	0	0	0	0	0	0.0%	0
	PIKE	0	0	0.0%	0	0	0	0	0	0	0.0%	0
	RALLS	0	0	0.0%	0	0	0	0	0	0	0.0%	0
	RANDOLPH	0	0	0.0%	0	0	0	0	0	0	0.0%	0
	SCHUYLER	0	0	0.0%	0	0	0	0	0	0	0.0%	0
	SCOTLAND	0	0	0.0%	0	0	0	0	0	0	0.0%	0
	SHELBY	0	0	0.0%	0	0	0	0	0	0	0.0%	0
	WARREN	0	0	0.0%	0	0	0	0	0	0	0.0%	0
	NE TOTAL	1	4	80.0%	5	2	1	1	0	1	20.0%	49
SE REGION	BOLLINGER	0	0	0.0%	0	0	0	0	0	0	0.0%	0
	BUTLER	1	0	0.0%	1	0	0	0	0	1	100.0%	226
	CAPE GIRARDEAU	0	1	100.0%	1	0	0	0	0	1	100.0%	138
	CARTER	0	0	0.0%	0	0	0	0	0	0	0.0%	0
	CRAWFORD	0	0	0.0%	0	0	0	0	0	0	0.0%	0
	DENT	0	0	0.0%	0	0	0	0	0	0	0.0%	0
	DUNKLIN	0	0	0.0%	0	0	0	0	0	0	0.0%	0
	HOWELL	0	0	0.0%	0	0	0	0	0	0	0.0%	0
	IRON	0	0	0.0%	0	0	0	0	0	0	0.0%	0
	MADISON	0	0	0.0%	0	0	0	0	0	0	0.0%	0
	MARIES	0	0	0.0%	0	0	0	0	0	0	0.0%	0

TABLE 17
MHABD BLIND APPLICATIONS
NOVEMBER 2015

		# APPROVED	# REJECTED	PERCENT REJECTED	TOTAL RESOLVED	DAYS FOR APPLICATION RESOLUTION					% OVER 90 DAYS	AVERAGE DAYS
						30 DAYS OR LESS	31-45 DAYS	46-90 DAYS	91-105 DAYS	OVER 105 DAYS		
SE REGION	MISSISSIPPI	0	0	0.0%	0	0	0	0	0	0	0.0%	0
	NEW MADRID	0	0	0.0%	0	0	0	0	0	0	0.0%	0
	OREGON	0	1	100.0%	1	0	0	0	1	0	100.0%	98
	PEMISCOT	0	0	0.0%	0	0	0	0	0	0	0.0%	0
	PERRY	0	0	0.0%	0	0	0	0	0	0	0.0%	0
	PHELPS	1	0	0.0%	1	0	0	0	0	1	100.0%	232
	PULASKI	2	0	0.0%	2	0	0	0	0	2	100.0%	196
	REYNOLDS	0	0	0.0%	0	0	0	0	0	0	0.0%	0
	RIPLEY	0	0	0.0%	0	0	0	0	0	0	0.0%	0
	ST FRANCOIS	0	0	0.0%	0	0	0	0	0	0	0.0%	0
	STE GENEVIEVE	0	0	0.0%	0	0	0	0	0	0	0.0%	0
	SCOTT	0	0	0.0%	0	0	0	0	0	0	0.0%	0
	SHANNON	0	0	0.0%	0	0	0	0	0	0	0.0%	0
	STODDARD	0	1	100.0%	1	0	0	1	0	0	0.0%	70
	TEXAS	0	1	100.0%	1	0	1	0	0	0	0.0%	40
	WASHINGTON	1	0	0.0%	1	0	0	0	1	0	100.0%	104
	WAYNE	0	0	0.0%	0	0	0	0	0	0	0.0%	0
	WRIGHT	0	0	0.0%	0	0	0	0	0	0	0.0%	0
	SE TOTAL	5	4	44.4%	9	0	1	1	2	5	77.8%	144
SW REGION	BARRY	0	0	0.0%	0	0	0	0	0	0	0.0%	0
	BARTON	0	0	0.0%	0	0	0	0	0	0	0.0%	0
	BATES	0	0	0.0%	0	0	0	0	0	0	0.0%	0
	BENTON	0	0	0.0%	0	0	0	0	0	0	0.0%	0
	CAMDEN	0	1	100.0%	1	1	0	0	0	0	0.0%	6
	CEDAR	0	0	0.0%	0	0	0	0	0	0	0.0%	0
	CHRISTIAN	0	1	100.0%	1	0	0	1	0	0	0.0%	66
	DADE	0	1	100.0%	1	0	0	1	0	0	0.0%	80
	DALLAS	0	0	0.0%	0	0	0	0	0	0	0.0%	0
	DOUGLAS	0	0	0.0%	0	0	0	0	0	0	0.0%	0
	GREENE	1	4	80.0%	5	2	2	0	0	1	20.0%	49
	HENRY	0	0	0.0%	0	0	0	0	0	0	0.0%	0
	HICKORY	0	1	100.0%	1	1	0	0	0	0	0.0%	7
	JASPER	0	0	0.0%	0	0	0	0	0	0	0.0%	0
	LACLEDE	0	0	0.0%	0	0	0	0	0	0	0.0%	0
	LAWRENCE	0	0	0.0%	0	0	0	0	0	0	0.0%	0
	MCDONALD	0	0	0.0%	0	0	0	0	0	0	0.0%	0
	MILLER	0	0	0.0%	0	0	0	0	0	0	0.0%	0
	MORGAN	0	1	100.0%	1	1	0	0	0	0	0.0%	21
	NEWTON	1	0	0.0%	1	1	0	0	0	0	0.0%	0
	OZARK	0	0	0.0%	0	0	0	0	0	0	0.0%	0
	POLK	0	1	100.0%	1	0	0	1	0	0	0.0%	51
	ST CLAIR	0	0	0.0%	0	0	0	0	0	0	0.0%	0
	STONE	0	0	0.0%	0	0	0	0	0	0	0.0%	0
	TANEY	0	1	100.0%	1	0	0	0	0	1	100.0%	113
	VERNON	0	0	0.0%	0	0	0	0	0	0	0.0%	0
	WEBSTER	1	0	0.0%	1	0	0	0	0	1	100.0%	225
	SW TOTAL	3	11	78.6%	14	6	2	3	0	3	21.4%	58
KC REGION	ANDREW	0	0	0.0%	0	0	0	0	0	0	0.0%	0
	BUCHANAN	0	3	100.0%	3	1	0	1	1	0	33.3%	59
	CLAY	1	3	75.0%	4	1	0	3	0	0	0.0%	57
	DE KALB	0	0	0.0%	0	0	0	0	0	0	0.0%	0
	JACKSON	6	9	60.0%	15	3	2	3	1	6	46.7%	102
	PLATTE	0	0	0.0%	0	0	0	0	0	0	0.0%	0
	KC TOTAL	7	15	68.2%	22	5	2	7	2	6	36.4%	88
STL REGION	FRANKLIN	2	0	0.0%	2	1	0	0	0	1	50.0%	80
	JEFFERSON	1	0	0.0%	1	0	1	0	0	0	0.0%	33
	ST CHARLES	1	1	50.0%	2	1	0	1	0	0	0.0%	52
	ST LOUIS COUNTY	6	7	53.8%	13	2	0	6	0	5	38.5%	83
	ST LOUIS CITY	1	4	80.0%	5	2	1	2	0	0	0.0%	41
	STL TOTAL	11	12	52.2%	23	6	2	9	0	6	26.1%	69
STATEWIDE		29	50	63.3%	79	20	8	23	5	23	35.4%	82

TABLE 18
MO HEALTHNET FOR THE AGED, BLIND AND DISABLED
NOVEMBER 2015

		SSI-SP, SP ONLY	BP, SAB	SSI, MHABD NON- SPENDDOWN	MHABD SPENDDOWN	TWHA NON-PREMIUM	TWHA PREMIUM	NC, VENDOR CASES	TOTAL PERSONS RECEIVING
NW REGION	ATCHISON	0	2	121	18	1	2	64	208
	CALDWELL	0	5	196	24	0	1	59	285
	CARROLL	0	5	257	51	0	0	87	400
	CASS	1	53	1,376	196	6	14	573	2,219
	CHARITON	1	4	187	26	0	1	158	377
	CLINTON	0	8	293	53	1	4	119	478
	COOPER	0	8	424	65	1	4	136	638
	DAVISS	0	5	205	27	1	1	28	267
	GENTRY	0	5	197	40	6	5	72	325
	GRUNDY	1	9	338	52	1	3	161	565
	HARRISON	1	4	291	48	1	3	89	437
	HOLT	0	3	91	11	0	2	46	153
	JOHNSON	0	19	806	107	2	8	237	1,179
	LAFAYETTE	1	18	750	156	0	4	258	1,187
	LINN	0	3	406	57	0	0	140	606
	LIVINGSTON	0	12	448	64	3	5	247	779
	MERCER	0	1	89	18	0	0	41	149
	NODAWAY	1	8	344	73	2	2	121	551
	PETTIS	0	35	1,400	154	3	11	505	2,108
	PUTNAM	0	2	155	20	0	0	49	226
	RAY	0	14	467	92	5	4	178	760
	SALINE	0	18	759	134	0	6	267	1,184
	SULLIVAN	0	3	216	30	0	2	129	380
	WORTH	0	1	50	7	1	0	17	76
	NW TOTAL	6	245	9,866	1,523	34	82	3,781	15,537
NE REGION	ADAIR	2	20	803	121	1	16	164	1,127
	AUDRAIN	2	21	701	98	0	6	183	1,011
	BOONE	0	70	3,205	460	10	55	470	4,270
	CALLAWAY	1	16	1,001	119	4	8	242	1,391
	CLARK	0	5	190	15	0	4	40	254
	COLE	0	60	1,442	201	0	27	352	2,082
	GASCONADE	0	7	355	53	0	1	151	567
	HOWARD	1	8	302	39	1	1	115	467
	KNOX	0	1	89	10	0	1	67	168
	LEWIS	0	3	217	40	0	1	107	368
	LINCOLN	0	18	1,118	153	4	3	441	1,737
	MACON	0	13	412	71	4	7	137	644
	MARION	3	20	1,074	141	0	24	599	1,861
	MONITEAU	0	3	293	38	1	0	104	439
	MONROE	0	5	218	40	0	3	99	365
	MONTGOMERY	0	11	375	37	0	1	182	606
	OSAGE	0	8	198	18	3	4	98	329
	PIKE	0	11	541	103	0	7	145	807
	RALLS	1	4	212	41	0	4	86	348
	RANDOLPH	1	23	982	100	1	4	399	1,510
	SCHUYLER	0	1	136	24	0	0	35	196
	SCOTLAND	0	2	90	18	1	0	31	142
	SHELBY	0	2	160	26	1	1	71	261
	WARREN	1	19	734	128	4	11	96	993
	NE TOTAL	12	351	14,848	2,094	35	189	4,414	21,943
SE REGION	BOLLINGER	0	0	541	93	0	2	201	837
	BUTLER	2	35	2,564	326	1	17	684	3,629
	CAPE GIRARDEAU	0	38	1,850	242	6	16	668	2,820
	CARTER	0	1	385	56	1	2	95	540
	CRAWFORD	0	20	963	127	0	5	315	1,430
	DENT	0	10	776	125	0	5	168	1,084
	DUNKLIN	1	38	2,458	287	2	2	660	3,448
	HOWELL	1	30	2,062	230	5	8	492	2,828
	IRON	1	13	616	80	2	2	320	1,034
	MADISON	0	12	571	92	1	3	284	963
	MARIES	1	9	221	41	1	0	79	352

TABLE 18
MO HEALTHNET FOR THE AGED, BLIND AND DISABLED
NOVEMBER 2015

		SSI-SP, SP ONLY	BP, SAB	SSI, MHABD NON- SPENDDOWN	MHABD SPENDDOWN	TWHA NON-PREMIUM	TWHA PREMIUM	NC, VENDOR CASES	TOTAL PERSONS RECEIVING
SE REGION	MISSISSIPPI	0	11	878	121	2	3	258	1,273
	NEW MADRID	1	19	1,057	175	0	0	360	1,612
	OREGON	0	6	696	89	0	2	108	901
	PEMISCOT	0	23	1,463	200	0	4	307	1,997
	PERRY	0	8	448	64	6	14	157	697
	PHELPS	2	20	1,464	170	2	16	349	2,023
	PULASKI	0	21	969	105	0	1	163	1,259
	REYNOLDS	0	7	357	56	0	4	90	514
	RIPLEY	1	15	1,000	143	0	3	222	1,384
	ST FRANCOIS	1	76	2,830	348	5	8	1,054	4,322
	STE GENEVIEVE	0	6	396	65	4	5	144	620
	SCOTT	0	31	2,003	279	3	17	553	2,886
	SHANNON	0	8	498	55	0	1	86	648
	STODDARD	0	27	1,422	216	3	2	475	2,145
	TEXAS	0	12	1,021	120	1	2	195	1,351
	WASHINGTON	1	29	1,579	152	2	5	272	2,040
	WAYNE	1	24	886	147	2	3	185	1,248
	WRIGHT	1	15	1,013	116	3	2	181	1,331
	SE TOTAL	14	564	32,987	4,320	52	154	9,125	47,216
SW REGION	BARRY	0	20	1,214	140	0	6	253	1,633
	BARTON	0	8	406	41	0	4	123	582
	BATES	2	12	520	65	0	4	138	741
	BENTON	1	21	764	87	1	2	200	1,076
	CAMDEN	0	15	1,002	168	3	10	165	1,363
	CEDAR	0	9	594	72	1	3	152	831
	CHRISTIAN	0	29	1,296	162	1	6	434	1,928
	DADE	0	2	241	19	0	0	59	321
	DALLAS	1	9	715	82	0	2	152	961
	DOUGLAS	1	7	615	65	2	2	82	774
	GREENE	6	172	8,102	940	8	70	1,753	11,051
	HENRY	0	19	905	85	0	8	239	1,256
	HICKORY	0	5	369	43	0	0	74	491
	JASPER	0	75	3,749	467	4	26	604	4,925
	LACLEDE	1	29	1,406	168	1	10	293	1,908
	LAWRENCE	1	18	1,161	189	0	3	241	1,613
	MCDONALD	0	12	692	83	0	4	117	908
	MILLER	2	13	845	91	0	11	240	1,202
	MORGAN	0	17	871	77	4	9	192	1,170
	NEWTON	0	38	1,432	186	1	12	411	2,080
	OZARK	0	10	396	38	0	0	129	573
	POLK	2	10	1,035	140	2	4	404	1,597
	ST CLAIR	0	13	399	44	0	0	80	536
	STONE	0	12	696	96	1	3	195	1,003
	TANEY	0	33	1,441	149	4	15	289	1,931
	VERNON	0	9	836	119	0	5	215	1,184
	WEBSTER	0	13	945	109	1	1	176	1,245
	SW TOTAL	17	630	32,647	3,925	34	220	7,410	44,883
KC REGION	ANDREW	0	5	262	36	0	0	112	415
	BUCHANAN	0	47	2,843	364	4	17	677	3,952
	CLAY	1	118	2,886	524	5	33	706	4,273
	DE KALB	0	6	244	40	0	2	127	419
	JACKSON	4	700	17,604	1,941	30	106	4,165	24,550
	PLATTE	0	24	698	116	1	14	318	1,171
	KC TOTAL	5	900	24,537	3,021	40	172	6,105	34,780
STL REGION	FRANKLIN	0	43	2,058	260	4	20	559	2,944
	JEFFERSON	0	94	3,750	533	1	19	1,401	5,798
	ST CHARLES	0	93	3,234	562	13	49	905	4,856
	ST LOUIS COUNTY	5	553	17,292	2,208	22	155	5,846	26,081
	ST LOUIS CITY	8	317	17,712	1,538	8	67	3,206	22,856
	STL TOTAL	13	1,100	44,046	5,101	48	310	11,917	62,535
STATEWIDE		67	3,790	158,931	19,984	243	1,127	42,753	226,895

TABLE 19
QUALIFIED MEDICARE BENEFICIARY
NOVEMBER 2015

		QMB ONLY PERSONS	QMB ONLY % OF TOTAL	QMB & MHABD PERSONS	QMB & MHABD % OF TOTAL	TOTAL QMB PERSONS
NW REGION	ATCHISON	16	15.1%	90	84.9%	106
	CALDWELL	29	20.1%	115	79.9%	144
	CARROLL	28	15.7%	150	84.3%	178
	CASS	141	15.2%	788	84.8%	929
	CHARITON	23	12.1%	167	87.9%	190
	CLINTON	28	13.7%	176	86.3%	204
	COOPER	45	14.2%	271	85.8%	316
	DAVISS	30	21.9%	107	78.1%	137
	GENTRY	17	10.2%	149	89.8%	166
	GRUNDY	34	13.4%	220	86.6%	254
	HARRISON	36	18.0%	164	82.0%	200
	HOLT	12	18.5%	53	81.5%	65
	JOHNSON	84	16.2%	433	83.8%	517
	LAFAYETTE	71	13.5%	453	86.5%	524
	LINN	58	18.9%	249	81.1%	307
	LIVINGSTON	47	13.7%	297	86.3%	344
	MERCER	8	10.0%	72	90.0%	80
	NODAWAY	93	32.6%	192	67.4%	285
	PETTIS	143	14.4%	849	85.6%	992
	PUTNAM	19	15.7%	102	84.3%	121
	RAY	49	15.7%	263	84.3%	312
	SALINE	63	11.5%	486	88.5%	549
	SULLIVAN	17	9.4%	163	90.6%	180
	WORTH	11	25.0%	33	75.0%	44
	NW TOTAL	1,102	15.4%	6,042	84.6%	7,144
NE REGION	ADAIR	71	13.0%	475	87.0%	546
	AUDRAIN	59	13.9%	366	86.1%	425
	BOONE	247	14.1%	1,510	85.9%	1,757
	CALLAWAY	120	18.0%	546	82.0%	666
	CLARK	24	18.3%	107	81.7%	131
	COLE	132	14.6%	770	85.4%	902
	GASCONADE	39	15.2%	218	84.8%	257
	HOWARD	26	10.9%	212	89.1%	238
	KNOX	17	17.2%	82	82.8%	99
	LEWIS	19	9.8%	174	90.2%	193
	LINCOLN	115	15.4%	632	84.6%	747
	MACON	35	12.9%	237	87.1%	272
	MARION	76	9.1%	759	90.9%	835
	MONITEAU	32	15.7%	172	84.3%	204
	MONROE	27	14.4%	161	85.6%	188
	MONTGOMERY	44	15.9%	233	84.1%	277
	OSAGE	21	13.5%	135	86.5%	156
	PIKE	37	10.3%	322	89.7%	359
	RALLS	17	9.3%	166	90.7%	183
	RANDOLPH	96	13.7%	603	86.3%	699
	SCHUYLER	9	9.1%	90	90.9%	99
	SCOTLAND	14	16.5%	71	83.5%	85
	SHELBY	10	8.7%	105	91.3%	115
	WARREN	73	17.3%	350	82.7%	423
	NE TOTAL	1,360	13.8%	8,496	86.2%	9,856
SE REGION	BOLLINGER	34	8.4%	372	91.6%	406
	BUTLER	172	10.0%	1,551	90.0%	1,723
	CAPE GIRARDEAU	155	11.8%	1,154	88.2%	1,309
	CARTER	24	9.1%	241	90.9%	265
	CRAWFORD	93	14.4%	551	85.6%	644
	DENT	55	10.9%	451	89.1%	506
	DUNKLIN	161	9.7%	1,499	90.3%	1,660
	HOWELL	215	15.1%	1,213	84.9%	1,428
	IRON	41	9.0%	415	91.0%	456
	MADISON	42	10.1%	375	89.9%	417
	MARIES	35	18.4%	155	81.6%	190

TABLE 19
QUALIFIED MEDICARE BENEFICIARY
NOVEMBER 2015

		QMB ONLY PERSONS	QMB ONLY % OF TOTAL	QMB & MHABD PERSONS	QMB & MHABD % OF TOTAL	TOTAL QMB PERSONS
SE REGION	MISSISSIPPI	67	11.0%	544	89.0%	611
	NEW MADRID	70	8.9%	714	91.1%	784
	OREGON	52	11.0%	422	89.0%	474
	PEMISCOT	67	7.0%	892	93.0%	959
	PERRY	38	11.9%	282	88.1%	320
	PHELPS	153	16.5%	775	83.5%	928
	PULASKI	82	14.6%	479	85.4%	561
	REYNOLDS	18	7.7%	217	92.3%	235
	RIPLEY	64	10.3%	555	89.7%	619
	ST FRANCOIS	221	11.9%	1,641	88.1%	1,862
	STE GENEVIEVE	30	10.8%	247	89.2%	277
	SCOTT	147	10.9%	1,201	89.1%	1,348
	SHANNON	34	9.3%	330	90.7%	364
	STODDARD	125	11.5%	960	88.5%	1,085
	TEXAS	131	18.7%	571	81.3%	702
	WASHINGTON	106	12.5%	743	87.5%	849
	WAYNE	64	10.5%	544	89.5%	608
	WRIGHT	111	16.1%	577	83.9%	688
	SE TOTAL	2,607	11.7%	19,671	88.3%	22,278
SW REGION	BARRY	133	16.3%	684	83.7%	817
	BARTON	43	15.3%	238	84.7%	281
	BATES	58	17.1%	281	82.9%	339
	BENTON	89	18.5%	392	81.5%	481
	CAMDEN	113	17.5%	532	82.5%	645
	CEDAR	61	16.5%	309	83.5%	370
	CHRISTIAN	146	16.3%	752	83.7%	898
	DADE	34	20.1%	135	79.9%	169
	DALLAS	83	17.5%	390	82.5%	473
	DOUGLAS	76	18.4%	337	81.6%	413
	GREENE	794	16.0%	4,171	84.0%	4,965
	HENRY	72	12.6%	498	87.4%	570
	HICKORY	52	19.5%	214	80.5%	266
	JASPER	338	14.9%	1,931	85.1%	2,269
	LACLEDE	154	16.9%	759	83.1%	913
	LAWRENCE	133	16.7%	662	83.3%	795
	MCDONALD	62	14.5%	365	85.5%	427
	MILLER	111	19.3%	464	80.7%	575
	MORGAN	96	17.6%	450	82.4%	546
	NEWTON	159	16.6%	799	83.4%	958
	OZARK	48	17.6%	225	82.4%	273
	POLK	111	15.5%	604	84.5%	715
	ST CLAIR	45	15.6%	244	84.4%	289
	STONE	81	16.6%	408	83.4%	489
	TANEY	192	19.1%	811	80.9%	1,003
	VERNON	64	12.3%	456	87.7%	520
	WEBSTER	138	21.8%	495	78.2%	633
	SW TOTAL	3,486	16.5%	17,606	83.5%	21,092
KC REGION	ANDREW	32	17.5%	151	82.5%	183
	BUCHANAN	250	14.8%	1,434	85.2%	1,684
	CLAY	289	16.1%	1,505	83.9%	1,794
	DE KALB	32	15.4%	176	84.6%	208
	JACKSON	1,641	16.1%	8,562	83.9%	10,203
	PLATTE	77	17.9%	352	82.1%	429
	KC TOTAL	2,321	16.0%	12,180	84.0%	14,501
STL REGION	FRANKLIN	218	16.3%	1,123	83.7%	1,341
	JEFFERSON	441	17.0%	2,157	83.0%	2,598
	ST CHARLES	357	17.7%	1,657	82.3%	2,014
	ST LOUIS COUNTY	1,483	13.7%	9,362	86.3%	10,845
	ST LOUIS CITY	1,091	11.5%	8,356	88.5%	9,447
	STL TOTAL	3,590	13.7%	22,655	86.3%	26,245
STATEWIDE		14,466	14.3%	86,651	85.7%	101,117

TABLE 20
SPECIFIED LOW-INCOME MEDICARE BENEFICIARY
NOVEMBER 2015

		SLMB ONLY PERSONS	SLMB ONLY % OF TOTAL	SLMB & MHABD PERSONS	SLMB & MHABD % OF TOTAL	TOTAL SLMB PERSONS
NW REGION	ATCHISON	33	60.0%	22	40.0%	55
	CALDWELL	41	73.2%	15	26.8%	56
	CARROLL	53	64.6%	29	35.4%	82
	CASS	304	71.2%	123	28.8%	427
	CHARITON	29	49.2%	30	50.8%	59
	CLINTON	63	76.8%	19	23.2%	82
	COOPER	79	68.1%	37	31.9%	116
	DAVIESS	54	93.1%	4	6.9%	58
	GENTRY	29	63.0%	17	37.0%	46
	GRUNDY	60	65.9%	31	34.1%	91
	HARRISON	57	69.5%	25	30.5%	82
	HOLT	19	55.9%	15	44.1%	34
	JOHNSON	148	70.8%	61	29.2%	209
	LAFAYETTE	129	62.9%	76	37.1%	205
	LINN	61	59.8%	41	40.2%	102
	LIVINGSTON	58	54.7%	48	45.3%	106
	MERCER	18	72.0%	7	28.0%	25
	NODAWAY	60	63.8%	34	36.2%	94
	PETTIS	201	63.8%	114	36.2%	315
	PUTNAM	42	71.2%	17	28.8%	59
	RAY	91	61.9%	56	38.1%	147
	SALINE	103	57.9%	75	42.1%	178
	SULLIVAN	41	70.7%	17	29.3%	58
	WORTH	14	93.3%	1	6.7%	15
	NW TOTAL	1,787	66.2%	914	33.8%	2,701
NE REGION	ADAIR	106	61.6%	66	38.4%	172
	AUDRAIN	99	67.8%	47	32.2%	146
	BOONE	396	66.2%	202	33.8%	598
	CALLAWAY	182	74.6%	62	25.4%	244
	CLARK	43	78.2%	12	21.8%	55
	COLE	200	66.0%	103	34.0%	303
	GASCONADE	83	65.9%	43	34.1%	126
	HOWARD	53	66.3%	27	33.8%	80
	KNOX	20	58.8%	14	41.2%	34
	LEWIS	27	48.2%	29	51.8%	56
	LINCOLN	225	71.2%	91	28.8%	316
	MACON	78	62.9%	46	37.1%	124
	MARION	144	55.4%	116	44.6%	260
	MONITEAU	46	60.5%	30	39.5%	76
	MONROE	40	59.7%	27	40.3%	67
	MONTGOMERY	77	70.6%	32	29.4%	109
	OSAGE	36	69.2%	16	30.8%	52
	PIKE	95	68.8%	43	31.2%	138
	RALLS	27	58.7%	19	41.3%	46
	RANDOLPH	180	69.0%	81	31.0%	261
	SCHUYLER	22	75.9%	7	24.1%	29
	SCOTLAND	21	63.6%	12	36.4%	33
	SHELBY	28	58.3%	20	41.7%	48
	WARREN	129	74.6%	44	25.4%	173
	NE TOTAL	2,357	66.5%	1,189	33.5%	3,546
SE REGION	BOLLINGER	81	65.9%	42	34.1%	123
	BUTLER	302	60.4%	198	39.6%	500
	CAPE GIRARDEAU	296	61.5%	185	38.5%	481
	CARTER	51	60.7%	33	39.3%	84
	CRAWFORD	187	70.6%	78	29.4%	265
	DENT	98	63.2%	57	36.8%	155
	DUNKLIN	270	57.8%	197	42.2%	467
	HOWELL	403	74.5%	138	25.5%	541
	IRON	92	63.0%	54	37.0%	146
	MADISON	84	54.5%	70	45.5%	154
	MARIES	38	70.4%	16	29.6%	54

TABLE 20
SPECIFIED LOW-INCOME MEDICARE BENEFICIARY
NOVEMBER 2015

		SLMB ONLY PERSONS	SLMB ONLY % OF TOTAL	SLMB & MHABD PERSONS	SLMB & MHABD % OF TOTAL	TOTAL SLMB PERSONS
SE REGION	MISSISSIPPI	90	51.4%	85	48.6%	175
	NEW MADRID	126	52.5%	114	47.5%	240
	OREGON	102	71.3%	41	28.7%	143
	PEMISCOT	141	50.0%	141	50.0%	282
	PERRY	59	53.6%	51	46.4%	110
	PHELPS	229	66.2%	117	33.8%	346
	PULASKI	107	73.3%	39	26.7%	146
	REYNOLDS	52	65.8%	27	34.2%	79
	RIPLEY	127	52.9%	113	47.1%	240
	ST FRANCOIS	440	68.8%	200	31.3%	640
	STE GENEVIEVE	51	63.8%	29	36.3%	80
	SCOTT	288	63.3%	167	36.7%	455
	SHANNON	84	78.5%	23	21.5%	107
	STODDARD	236	62.4%	142	37.6%	378
	TEXAS	216	72.2%	83	27.8%	299
	WASHINGTON	196	69.5%	86	30.5%	282
	WAYNE	121	56.8%	92	43.2%	213
	WRIGHT	183	77.2%	54	22.8%	237
	SE TOTAL	4,750	64.0%	2,672	36.0%	7,422
SW REGION	BARRY	238	80.1%	59	19.9%	297
	BARTON	65	68.4%	30	31.6%	95
	BATES	91	74.6%	31	25.4%	122
	BENTON	161	76.3%	50	23.7%	211
	CAMDEN	201	76.4%	62	23.6%	263
	CEDAR	123	71.9%	48	28.1%	171
	CHRISTIAN	310	77.5%	90	22.5%	400
	DADE	62	83.8%	12	16.2%	74
	DALLAS	139	81.8%	31	18.2%	170
	DOUGLAS	134	84.8%	24	15.2%	158
	GREENE	1,221	70.9%	500	29.1%	1,721
	HENRY	171	76.3%	53	23.7%	224
	HICKORY	77	81.1%	18	18.9%	95
	JASPER	568	72.9%	211	27.1%	779
	LACLEDE	236	75.9%	75	24.1%	311
	LAWRENCE	258	77.5%	75	22.5%	333
	MCDONALD	122	75.8%	39	24.2%	161
	MILLER	155	71.8%	61	28.2%	216
	MORGAN	152	73.1%	56	26.9%	208
	NEWTON	289	73.5%	104	26.5%	393
	OZARK	89	76.1%	28	23.9%	117
	POLK	204	70.8%	84	29.2%	288
	ST CLAIR	69	78.4%	19	21.6%	88
	STONE	168	76.7%	51	23.3%	219
	TANEY	322	81.1%	75	18.9%	397
	VERNON	121	66.1%	62	33.9%	183
	WEBSTER	210	81.7%	47	18.3%	257
	SW TOTAL	5,956	74.9%	1,995	25.1%	7,951
KC REGION	ANDREW	44	62.9%	26	37.1%	70
	BUCHANAN	415	70.8%	171	29.2%	586
	CLAY	529	68.5%	243	31.5%	772
	DE KALB	42	66.7%	21	33.3%	63
	JACKSON	2,655	72.9%	985	27.1%	3,640
	PLATTE	125	64.8%	68	35.2%	193
	KC TOTAL	3,810	71.6%	1,514	28.4%	5,324
STL REGION	FRANKLIN	463	75.0%	154	25.0%	617
	JEFFERSON	732	71.4%	293	28.6%	1,025
	ST CHARLES	627	71.5%	250	28.5%	877
	ST LOUIS COUNTY	2,418	66.2%	1,237	33.8%	3,655
	ST LOUIS CITY	1,634	65.8%	851	34.2%	2,485
	STL TOTAL	5,874	67.8%	2,785	32.2%	8,659
STATEWIDE		24,534	68.9%	11,069	31.1%	35,603

Figure 4
Missouri MO HealthNet Recipients
60-Month Trend through November 2015

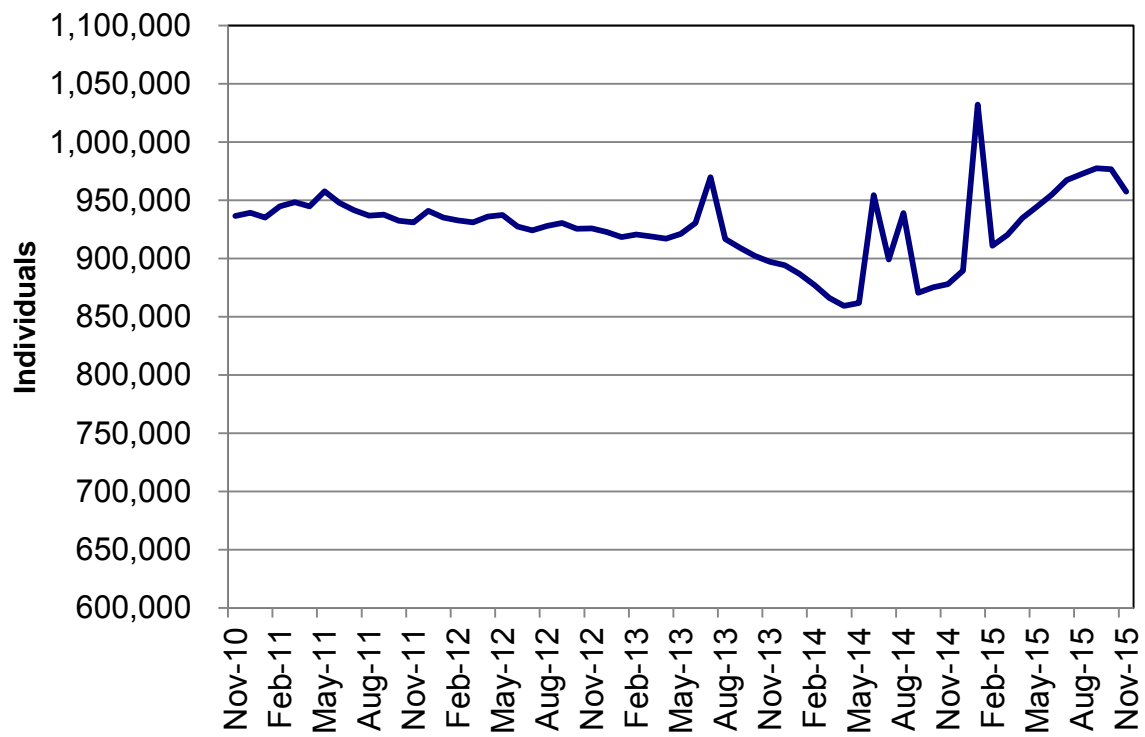

Figure 5
Missouri MO HealthNet Payments
60-Month Trend through November 2015

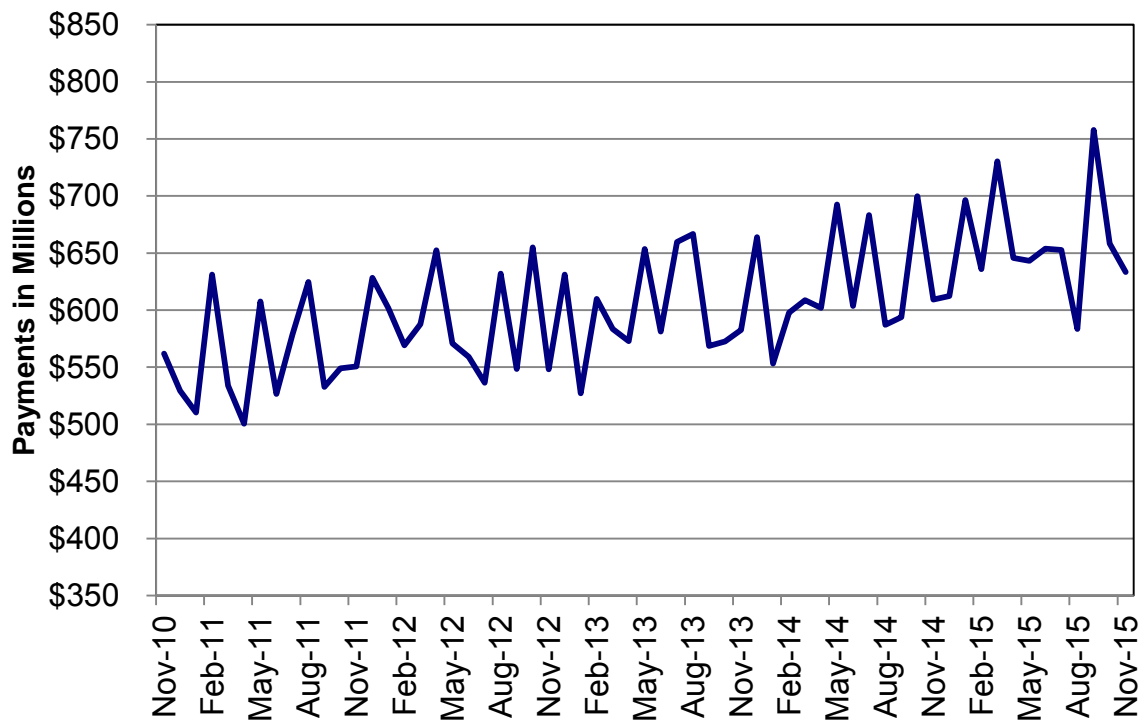

TABLE 22
MO HEALTHNET RECIPIENTS AND PAYMENTS BY TYPE OF SERVICE
NOVEMBER 2015

	TOTAL RECIPIENTS	TOTAL PAYMENTS	ADULT DAY HEALTH RECIPIENTS	ADULT DAY HEALTH PAYMENTS	AIDS WAIVER RECIPIENTS	AIDS WAIVER PAYMENTS	AGED/DISABLED WAIVER RECIPIENTS	AGED/DISABLED WAIVER PAYMENTS	AMBULANCE SERVICES RECIPIENTS	AMBULANCE SERVICES PAYMENTS
STATE TOTAL	963,655	\$617,350,414	1,522	\$1,546,740	50	\$196,588	10,153	\$4,791,461	9,970	\$3,882,419
ADAIR	4,158	\$3,456,502	0	\$0	0	\$0	62	\$27,016	35	\$8,336
ANDREW	1,767	\$1,112,312	0	\$0	0	\$0	19	\$3,043	19	\$6,118
ATCHISON	682	\$384,339	0	\$0	0	\$0	22	\$4,077	7	\$1,845
AUDRAIN	4,157	\$2,617,603	0	\$0	0	\$0	51	\$17,936	29	\$14,281
BARRY	7,178	\$3,471,270	0	\$0	0	\$0	58	\$16,378	61	\$38,015
BARTON	2,368	\$1,180,882	0	\$0	0	\$0	31	\$10,692	28	\$15,722
BATES	2,817	\$2,106,305	0	\$0	0	\$0	28	\$5,395	8	\$4,339
BENTON	3,510	\$2,335,930	0	\$0	0	\$0	63	\$9,764	38	\$24,703
BOLLINGER	2,837	\$1,811,278	1	\$692	0	\$0	47	\$17,501	13	\$2,691
BOONE	19,815	\$13,818,453	14	\$16,014	0	\$0	93	\$47,642	80	\$26,591
BUCHANAN	17,278	\$11,452,206	0	\$0	0	\$0	146	\$49,102	260	\$106,611
BUTLER	11,937	\$8,571,900	1	\$649	0	\$0	242	\$94,709	166	\$77,572
CALDWELL	1,408	\$656,026	0	\$0	0	\$0	19	\$6,411	11	\$6,358
CALLAWAY	6,446	\$4,085,001	2	\$1,855	0	\$0	30	\$11,668	44	\$20,110
CAMDEN	6,670	\$3,737,073	0	\$0	0	\$0	49	\$28,114	37	\$1,959
CAPE GIRARDEAU	11,555	\$6,946,682	20	\$22,293	0	\$0	185	\$82,495	136	\$59,746
CARROLL	1,363	\$961,320	0	\$0	0	\$0	22	\$3,947	18	\$10,909
CARTER	1,648	\$1,056,501	0	\$0	0	\$0	82	\$27,987	12	\$6,040
CASS	12,292	\$8,360,037	12	\$14,274	1	\$1,028	41	\$9,526	101	\$28,096
CEDAR	3,059	\$2,001,690	1	\$517	0	\$0	56	\$8,065	12	\$7,397
CHARITON	1,261	\$1,147,683	0	\$0	0	\$0	26	\$4,892	7	\$35
CHRISTIAN	11,367	\$4,443,739	3	\$1,932	0	\$0	52	\$11,757	73	\$34,646
CLARK	1,156	\$478,153	0	\$0	0	\$0	15	\$4,883	23	\$7,656
CLAY	23,738	\$13,937,922	7	\$6,940	1	\$6	76	\$28,582	151	\$37,920
CLINTON	2,477	\$1,439,839	0	\$0	0	\$0	16	\$3,751	29	\$13,192
COLE	10,186	\$6,228,081	11	\$9,951	0	\$0	56	\$26,175	75	\$21,461
COOPER	2,620	\$1,836,394	0	\$0	0	\$0	18	\$8,261	20	\$9,243
CRAWFORD	5,535	\$3,157,712	0	\$0	0	\$0	68	\$27,357	70	\$40,777
DADE	1,395	\$587,424	0	\$0	0	\$0	24	\$5,872	15	\$6,280
DALLAS	3,408	\$1,791,485	7	\$8,739	0	\$0	53	\$15,210	43	\$32,514
DAVIESS	1,411	\$688,593	0	\$0	0	\$0	3	\$1,200	15	\$7,779
DEKALB	1,337	\$870,305	0	\$0	0	\$0	20	\$5,702	17	\$6,971
DENT	3,724	\$2,396,579	6	\$5,209	0	\$0	73	\$27,770	34	\$28,098
DOUGLAS	3,146	\$1,299,506	0	\$0	0	\$0	41	\$9,166	23	\$14,162
DUNKLIN	10,927	\$8,229,104	0	\$0	0	\$0	336	\$104,556	173	\$88,878
FRANKLIN	14,281	\$7,771,233	0	\$0	0	\$0	74	\$30,547	145	\$70,585
GASCONADE	2,241	\$1,485,780	0	\$0	0	\$0	36	\$13,953	22	\$9,999
GENTRY	1,093	\$1,299,295	0	\$0	0	\$0	11	\$1,718	7	\$11,527
GREENE	45,906	\$27,534,090	65	\$85,400	1	\$3,216	263	\$76,322	573	\$215,879
GRUNDY	1,825	\$1,295,103	0	\$0	0	\$0	27	\$3,914	28	\$13,778
HARRISON	1,704	\$1,053,777	0	\$0	0	\$0	20	\$2,835	15	\$7,479
HENRY	4,346	\$3,014,423	2	\$3,435	0	\$0	72	\$15,474	17	\$12,940
HICKORY	1,682	\$961,725	1	\$1,591	0	\$0	23	\$4,205	13	\$11,433
HOLT	621	\$332,444	0	\$0	0	\$0	18	\$3,679	8	\$6,736
HOWARD	1,638	\$1,403,737	0	\$0	0	\$0	14	\$4,992	13	\$7,048
HOWELL	10,159	\$5,863,029	0	\$0	0	\$0	159	\$39,326	120	\$62,752
IRON	2,707	\$2,561,593	1	\$1,198	0	\$0	74	\$23,438	65	\$37,726
JACKSON	123,051	\$80,883,812	228	\$242,428	8	\$3,864	409	\$203,788	1,128	\$330,408
JASPER	23,719	\$13,003,735	0	\$0	0	\$0	214	\$78,245	229	\$103,051
JEFFERSON	27,741	\$16,707,245	18	\$20,098	0	\$0	115	\$62,259	298	\$89,372
JOHNSON	5,846	\$3,975,409	0	\$0	0	\$0	42	\$8,709	50	\$20,834
KNOX	575	\$366,761	0	\$0	0	\$0	14	\$2,824	5	\$1,964
LACLEDE	8,029	\$3,941,810	6	\$5,666	0	\$0	74	\$32,604	70	\$33,332
LAFAYETTE	4,947	\$5,496,265	2	\$658	0	\$0	35	\$8,316	54	\$20,790
LAWRENCE	7,722	\$3,658,406	0	\$0	0	\$0	64	\$19,165	88	\$40,069
LEWIS	1,334	\$742,995	0	\$0	0	\$0	15	\$4,684	17	\$7,074
LINCOLN	8,454	\$4,905,160	0	\$0	0	\$0	41	\$19,368	71	\$28,255

NOTE: COUNTY REPRESENTS WHERE THE RECIPIENT LIVES, NOT NECESSARILY WHERE THE SERVICE WAS PROVIDED.

TABLE 22
MO HEALTHNET RECIPIENTS AND PAYMENTS BY TYPE OF SERVICE
NOVEMBER 2015

	TOTAL RECIPIENTS	TOTAL PAYMENTS	ADULT DAY HEALTH RECIPIENTS	ADULT DAY HEALTH PAYMENTS	AIDS WAIVER RECIPIENTS	AIDS WAIVER PAYMENTS	AGED/DISABLED WAIVER RECIPIENTS	AGED/DISABLED WAIVER PAYMENTS	AMBULANCE SERVICES RECIPIENTS	AMBULANCE SERVICES PAYMENTS
LINN	2,134	\$1,504,343	0	\$0	0	\$0	32	\$5,896	26	\$10,782
LIVINGSTON	2,296	\$1,904,781	12	\$12,587	0	\$0	26	\$4,294	29	\$7,444
MCDONALD	5,026	\$1,957,782	0	\$0	0	\$0	53	\$21,246	88	\$25,139
MACON	2,517	\$1,750,986	0	\$0	0	\$0	38	\$11,805	19	\$14,096
MADISON	3,042	\$2,835,671	1	\$549	0	\$0	81	\$25,039	33	\$14,999
MARIES	1,243	\$903,148	0	\$0	0	\$0	17	\$8,833	19	\$14,126
MARION	6,044	\$5,201,003	1	\$626	0	\$0	98	\$33,369	57	\$22,230
MERCER	522	\$255,551	0	\$0	0	\$0	5	\$1,904	9	\$3,431
MILLER	4,888	\$2,782,804	0	\$0	0	\$0	56	\$19,198	37	\$14,107
MISSISSIPPI	3,962	\$2,678,976	1	\$2,294	0	\$0	184	\$78,625	69	\$25,138
MONITEAU	2,105	\$1,162,685	0	\$0	0	\$0	19	\$11,716	14	\$3,124
MONROE	1,459	\$797,258	0	\$0	0	\$0	21	\$7,154	11	\$1,853
MONTGOMERY	2,215	\$1,412,224	0	\$0	0	\$0	17	\$5,051	23	\$11,202
MORGAN	4,170	\$2,449,909	0	\$0	0	\$0	51	\$19,168	35	\$14,231
NEW MADRID	5,053	\$3,435,419	3	\$2,045	0	\$0	186	\$86,872	81	\$35,084
NEWTON	10,243	\$5,062,782	0	\$0	0	\$0	70	\$27,612	90	\$39,316
NODAWAY	2,032	\$1,257,771	0	\$0	0	\$0	27	\$7,433	24	\$16,743
OREGON	3,011	\$1,913,946	0	\$0	0	\$0	74	\$20,386	23	\$14,434
OSAGE	1,242	\$755,281	1	\$1,426	0	\$0	11	\$4,615	11	\$6,338
OZARK	2,157	\$1,080,554	0	\$0	0	\$0	16	\$2,750	25	\$17,255
PEMISCOT	6,539	\$4,115,718	0	\$0	0	\$0	310	\$111,136	113	\$48,259
PERRY	2,758	\$2,228,815	0	\$0	0	\$0	62	\$26,059	36	\$13,389
PETTIS	9,173	\$6,360,175	1	\$529	0	\$0	90	\$26,867	89	\$45,601
PHELPS	7,925	\$5,371,554	0	\$0	0	\$0	101	\$40,125	55	\$34,537
PIKE	3,019	\$1,912,222	0	\$0	0	\$0	43	\$10,466	16	\$11,567
PLATTE	6,862	\$4,178,401	0	\$0	0	\$0	9	\$8,837	40	\$11,277
POLK	6,310	\$4,824,356	8	\$11,370	0	\$0	47	\$11,819	39	\$27,427
PULASKI	6,102	\$3,212,536	0	\$0	0	\$0	60	\$22,762	39	\$19,003
PUTMAN	794	\$410,647	0	\$0	0	\$0	29	\$6,643	7	\$5,369
RALLS	1,265	\$1,129,043	3	\$2,961	0	\$0	21	\$6,716	10	\$3,301
RANDOLPH	5,432	\$3,769,026	0	\$0	0	\$0	90	\$28,551	58	\$24,856
RAY	3,262	\$2,133,173	0	\$0	0	\$0	23	\$7,308	15	\$4,479
REYNOLDS	1,541	\$1,367,446	0	\$0	0	\$0	66	\$21,482	22	\$21,946
RIPLEY	4,416	\$3,026,986	0	\$0	0	\$0	202	\$74,558	72	\$32,740
ST. CHARLES	25,550	\$18,168,230	16	\$21,448	0	\$0	97	\$54,234	179	\$52,120
ST. CLAIR	1,811	\$1,087,010	0	\$0	0	\$0	45	\$6,417	5	\$4,300
ST. FRANCOIS	14,570	\$10,115,817	21	\$22,645	0	\$0	229	\$87,304	244	\$91,018
STE.GENEVIEVE	2,632	\$1,616,167	1	\$364	0	\$0	18	\$4,549	21	\$10,894
ST. LOUIS COUNTY	123,064	\$82,779,991	567	\$587,813	2	\$6,687	1,093	\$1,011,275	1,212	\$283,158
SALINE	4,346	\$3,922,525	0	\$0	0	\$0	62	\$14,075	53	\$16,546
SCHUYLER	754	\$418,307	0	\$0	0	\$0	22	\$7,834	3	\$2,108
SCOTLAND	719	\$382,214	0	\$0	0	\$0	14	\$3,720	5	\$2,226
SCOTT	10,127	\$6,546,969	17	\$19,222	0	\$0	283	\$136,192	116	\$51,203
SHANNON	2,232	\$995,217	0	\$0	0	\$0	51	\$16,123	22	\$16,313
SHELBY	1,116	\$837,035	0	\$0	0	\$0	16	\$4,829	11	\$6,130
STODDARD	6,948	\$4,413,753	0	\$0	0	\$0	200	\$103,963	128	\$62,880
STONE	4,510	\$2,249,030	0	\$0	0	\$0	36	\$8,136	58	\$40,730
SULLIVAN	1,272	\$981,438	0	\$0	0	\$0	16	\$4,314	12	\$7,569
TANEY	10,036	\$4,416,573	0	\$0	0	\$0	80	\$21,786	98	\$64,605
TEXAS	5,141	\$2,547,118	0	\$0	0	\$0	71	\$22,310	36	\$46,512
VERNON	4,153	\$4,231,857	3	\$3,122	0	\$0	39	\$9,153	33	\$23,764
WARREN	5,040	\$2,810,589	0	\$0	0	\$0	22	\$6,069	41	\$11,696
WASHINGTON	6,613	\$4,168,838	1	\$1,096	0	\$0	159	\$35,039	67	\$34,960
WAYNE	3,624	\$2,301,201	1	\$961	0	\$0	117	\$52,080	59	\$46,533
WEBSTER	6,261	\$2,722,855	5	\$5,327	0	\$0	64	\$21,174	47	\$25,600
WORTH	267	\$130,885	0	\$0	0	\$0	3	\$402	4	\$716
WRIGHT	5,171	\$2,361,658	0	\$0	0	\$0	70	\$19,163	55	\$59,337
ST. LOUIS CITY	78,907	\$53,742,891	451	\$400,818	37	\$181,787	1,074	\$908,062	1,187	\$338,865
INVALID COUNTY	1,778	\$1,345,621	0	\$0	0	\$0	0	\$0	21	\$7,728

NOTE: COUNTY REPRESENTS WHERE THE RECIPIENT LIVES, NOT NECESSARILY WHERE THE SERVICE WAS PROVIDED.

TABLE 22
MO HEALTHNET RECIPIENTS AND PAYMENTS BY TYPE OF SERVICE
NOVEMBER 2015

	AUDIOLOGY SERVICES RECIPIENTS	AUDIOLOGY SERVICES PAYMENTS	CASE MGMT RECIPIENTS	CASE MGMT PAYMENTS	CLINIC SERVICES RECIPIENTS	CLINIC SERVICES PAYMENTS	COMMUNITY SUPPORT RECIPIENTS	COMMUNITY SUPPORT PAYMENTS	COMPREHENSIVE DAY REHAB RECIPIENTS	COMPREHENSIVE DAY REHAB PAYMENTS
STATE TOTAL	533	\$33,222	589	\$19,062	144,089	\$23,839,453	1,694	\$2,808,135	0	\$0
ADAIR	6	\$120	0	\$0	994	\$182,762	8	\$14,572	0	\$0
ANDREW	0	\$0	2	\$16	364	\$61,948	8	\$13,157	0	\$0
ATCHISON	0	\$0	0	\$0	143	\$14,018	1	\$698	0	\$0
AUDRAIN	0	\$0	0	\$0	432	\$107,720	3	\$1,166	0	\$0
BARRY	4	\$57	31	\$706	1,392	\$182,188	15	\$13,838	0	\$0
BARTON	1	\$25	0	\$0	476	\$56,176	2	\$5,150	0	\$0
BATES	0	\$0	0	\$0	301	\$38,050	4	\$8,696	0	\$0
BENTON	0	\$0	0	\$0	551	\$94,339	10	\$13,689	0	\$0
BOLLINGER	3	\$156	15	\$326	739	\$83,144	4	\$6,107	0	\$0
BOONE	7	\$119	16	\$128	2,459	\$861,147	71	\$89,409	0	\$0
BUCHANAN	2	\$200	83	\$1,804	4,152	\$623,654	41	\$71,152	0	\$0
BUTLER	5	\$202	16	\$238	2,828	\$365,949	19	\$14,600	0	\$0
CALDWELL	0	\$0	1	\$30	210	\$39,045	1	\$237	0	\$0
CALLAWAY	2	\$45	0	\$0	791	\$219,342	19	\$32,597	0	\$0
CAMDEN	1	\$28	0	\$0	703	\$162,422	11	\$16,735	0	\$0
CAPE GIRARDEAU	10	\$186	16	\$172	2,590	\$322,178	42	\$90,878	0	\$0
CARROLL	0	\$0	0	\$0	263	\$38,698	0	\$0	0	\$0
CARTER	0	\$0	0	\$0	358	\$40,912	3	\$3,346	0	\$0
CASS	1	\$14	0	\$0	1,250	\$184,952	10	\$31,840	0	\$0
CEDAR	1	\$10	0	\$0	348	\$49,329	1	\$83	0	\$0
CHARITON	8	\$118	0	\$0	214	\$55,144	2	\$4,987	0	\$0
CHRISTIAN	11	\$319	11	\$72	1,986	\$284,556	22	\$29,649	0	\$0
CLARK	0	\$0	0	\$0	187	\$27,105	2	\$2,111	0	\$0
CLAY	7	\$91	4	\$76	2,384	\$356,422	46	\$80,966	0	\$0
CLINTON	0	\$0	1	\$30	454	\$58,229	5	\$7,934	0	\$0
COLE	2	\$491	1	\$8	1,249	\$264,008	16	\$23,560	0	\$0
COOPER	3	\$985	0	\$0	301	\$74,624	12	\$11,748	0	\$0
CRAWFORD	5	\$102	0	\$0	1,352	\$213,087	1	\$195	0	\$0
DADE	0	\$0	0	\$0	319	\$37,755	1	\$565	0	\$0
DALLAS	5	\$124	2	\$60	597	\$83,953	1	\$1,592	0	\$0
DAVIESS	1	\$35	0	\$0	250	\$36,038	1	\$2,917	0	\$0
DEKALB	0	\$0	2	\$60	283	\$53,317	3	\$2,059	0	\$0
DENT	3	\$80	5	\$150	845	\$98,890	8	\$14,644	0	\$0
DOUGLAS	1	\$25	37	\$1,090	518	\$69,918	8	\$7,894	0	\$0
DUNKLIN	7	\$234	0	\$0	2,662	\$319,013	18	\$18,432	0	\$0
FRANKLIN	2	\$14	0	\$0	1,676	\$235,354	38	\$48,898	0	\$0
GASCONADE	1	\$12	1	\$8	253	\$46,169	1	\$1,208	0	\$0
GENTRY	0	\$0	2	\$16	245	\$30,579	2	\$1,839	0	\$0
GREENE	47	\$13,406	16	\$264	10,655	\$1,484,336	96	\$181,175	0	\$0
GRUNDY	0	\$0	0	\$0	413	\$44,682	2	\$266	0	\$0
HARRISON	3	\$56	0	\$0	308	\$31,632	6	\$4,166	0	\$0
HENRY	1	\$7	0	\$0	638	\$100,550	3	\$5,872	0	\$0
HICKORY	1	\$10	1	\$30	321	\$59,902	4	\$6,107	0	\$0
HOLT	0	\$0	0	\$0	114	\$11,606	0	\$0	0	\$0
HOWARD	1	\$25	0	\$0	244	\$52,596	3	\$2,667	0	\$0
HOWELL	8	\$161	73	\$1,750	2,269	\$288,139	13	\$18,431	0	\$0
IRON	5	\$564	0	\$0	699	\$105,452	3	\$1,287	0	\$0
JACKSON	16	\$1,808	0	\$0	13,552	\$2,994,755	137	\$254,507	0	\$0
JASPER	27	\$1,078	1	\$8	4,890	\$726,471	40	\$69,410	0	\$0
JEFFERSON	19	\$249	3	\$192	3,423	\$539,050	56	\$118,686	0	\$0
JOHNSON	2	\$29	0	\$0	609	\$78,009	17	\$33,311	0	\$0
KNOX	3	\$69	1	\$8	116	\$17,954	2	\$6,756	0	\$0
LACLEDE	6	\$86	0	\$0	967	\$113,404	4	\$6,717	0	\$0
LAFAYETTE	4	\$65	0	\$0	587	\$81,908	8	\$7,276	0	\$0
LAWRENCE	8	\$486	11	\$154	1,475	\$220,176	19	\$26,702	0	\$0
LEWIS	1	\$32	1	\$8	281	\$42,331	3	\$4,428	0	\$0
LINCOLN	1	\$480	0	\$0	1,043	\$148,039	23	\$26,008	0	\$0

NOTE: COUNTY REPRESENTS WHERE THE RECIPIENT LIVES, NOT NECESSARILY WHERE THE SERVICE WAS PROVIDED.

TABLE 22
MO HEALTHNET RECIPIENTS AND PAYMENTS BY TYPE OF SERVICE
NOVEMBER 2015

	AUDIOLOGY SERVICES RECIPIENTS	AUDIOLOGY SERVICES PAYMENTS	CASE MGMT RECIPIENTS	CASE MGMT PAYMENTS	CLINIC SERVICES RECIPIENTS	CLINIC SERVICES PAYMENTS	COMMUNITY SUPPORT RECIPIENTS	COMMUNITY SUPPORT PAYMENTS	COMPREHENSIVE DAY REHAB RECIPIENTS	COMPREHENSIVE DAY REHAB PAYMENTS
LINN	1	\$19	0	\$0	274	\$59,506	4	\$7,829	0	\$0
LIVINGSTON	3	-\$5	0	\$0	647	\$82,684	7	\$9,386	0	\$0
MCDONALD	1	\$22	18	\$322	770	\$164,751	5	\$7,530	0	\$0
MACON	3	\$189	0	\$0	300	\$59,803	5	\$1,874	0	\$0
MADISON	6	\$836	1	\$8	465	\$59,393	17	\$48,210	0	\$0
MARIES	0	\$0	0	\$0	199	\$32,072	0	\$0	0	\$0
MARION	0	\$0	0	\$0	1,058	\$168,551	28	\$45,606	0	\$0
MERCER	0	\$0	0	\$0	71	\$6,062	0	\$0	0	\$0
MILLER	1	\$37	0	\$0	627	\$110,003	2	\$1,558	0	\$0
MISSISSIPPI	1	\$25	1	\$8	922	\$113,591	11	\$21,630	0	\$0
MONITEAU	0	\$0	0	\$0	202	\$34,587	4	\$5,397	0	\$0
MONROE	2	\$11	0	\$0	213	\$47,559	5	\$11,263	0	\$0
MONTGOMERY	2	\$21	0	\$0	252	\$51,208	6	\$8,897	0	\$0
MORGAN	9	\$86	0	\$0	605	\$121,883	4	\$3,393	0	\$0
NEW MADRID	4	\$55	1	\$30	1,050	\$132,656	7	\$12,184	0	\$0
NEWTON	12	\$279	4	\$76	1,974	\$304,134	12	\$22,596	0	\$0
NODAWAY	0	\$0	0	\$0	399	\$46,166	3	\$603	0	\$0
OREGON	5	\$80	2	\$38	587	\$69,655	6	\$12,755	0	\$0
OSAGE	0	\$0	0	\$0	160	\$33,980	5	\$7,631	0	\$0
OZARK	2	\$7	14	\$362	332	\$54,519	0	\$0	0	\$0
PEMISCOT	0	\$0	0	\$0	1,222	\$150,612	11	\$15,670	0	\$0
PERRY	0	\$0	12	\$96	349	\$48,517	17	\$53,269	0	\$0
PETTIS	1	\$30	0	\$0	1,219	\$266,514	22	\$40,886	0	\$0
PHELPS	4	\$44	1	\$30	1,197	\$171,992	2	\$2,665	0	\$0
PIKE	0	\$0	0	\$0	363	\$56,922	4	\$6,295	0	\$0
PLATTE	0	\$0	0	\$0	684	\$100,700	19	\$28,355	0	\$0
POLK	6	\$151	0	\$0	691	\$116,220	6	\$7,895	0	\$0
PULASKI	3	\$42	0	\$0	623	\$106,323	15	\$12,396	0	\$0
PUTMAN	1	\$10	0	\$0	121	\$29,461	2	\$734	0	\$0
RALLS	0	\$0	0	\$0	184	\$27,003	2	\$382	0	\$0
RANDOLPH	2	\$50	0	\$0	930	\$212,911	16	\$37,961	0	\$0
RAY	2	\$49	0	\$0	342	\$43,074	13	\$9,779	0	\$0
REYNOLDS	0	\$0	2	\$38	361	\$56,381	2	\$1,792	0	\$0
RIPLEY	3	\$69	18	\$570	920	\$131,527	9	\$12,060	0	\$0
ST. CHARLES	14	\$312	1	\$160	2,518	\$418,385	114	\$210,212	0	\$0
ST. CLAIR	0	\$0	0	\$0	199	\$44,739	1	\$1,390	0	\$0
ST. FRANCOIS	29	\$367	10	\$80	2,469	\$313,883	12	\$13,361	0	\$0
STE.GENEVIEVE	0	\$0	0	\$0	299	\$37,879	10	\$32,113	0	\$0
ST. LOUIS COUNTY	60	\$3,213	30	\$2,765	13,343	\$2,424,248	212	\$362,744	0	\$0
SALINE	0	\$0	0	\$0	587	\$146,649	10	\$27,770	0	\$0
SCHUYLER	0	\$0	0	\$0	123	\$29,271	1	\$1,813	0	\$0
SCOTLAND	1	\$19	0	\$0	133	\$21,003	3	\$4,254	0	\$0
SCOTT	7	\$157	1	\$8	2,354	\$278,082	19	\$32,946	0	\$0
SHANNON	1	\$25	6	\$114	476	\$54,354	1	\$1,534	0	\$0
SHELBY	0	\$0	0	\$0	130	\$30,238	1	\$3,240	0	\$0
STODDARD	5	\$116	5	\$40	1,536	\$189,360	17	\$23,208	0	\$0
STONE	3	\$58	4	\$84	858	\$118,792	0	\$0	0	\$0
SULLIVAN	0	\$0	0	\$0	209	\$53,073	0	\$0	0	\$0
TANEY	7	\$1,318	9	\$322	1,907	\$276,329	14	\$24,562	0	\$0
TEXAS	8	\$298	11	\$286	1,006	\$126,845	4	\$2,760	0	\$0
VERNON	0	\$0	0	\$0	587	\$69,280	6	\$8,236	0	\$0
WARREN	2	\$11	0	\$0	572	\$82,841	11	\$16,157	0	\$0
WASHINGTON	0	\$0	0	\$0	882	\$149,541	19	\$28,028	0	\$0
WAYNE	0	\$0	1	\$8	819	\$106,129	5	\$6,403	0	\$0
WEBSTER	10	\$719	2	\$52	1,148	\$169,901	10	\$14,818	0	\$0
WORTH	0	\$0	0	\$0	56	\$12,793	0	\$0	0	\$0
WRIGHT	7	\$469	39	\$1,152	906	\$123,408	8	\$4,875	0	\$0
ST. LOUIS CITY	52	\$1,579	43	\$5,009	10,636	\$2,039,141	44	\$66,098	0	\$0
INVALID COUNTY	1	\$50	0	\$0	300	\$39,240	2	\$212	0	\$0

NOTE: COUNTY REPRESENTS WHERE THE RECIPIENT LIVES, NOT NECESSARILY WHERE THE SERVICE WAS PROVIDED.

TABLE 22
MO HEALTHNET RECIPIENTS AND PAYMENTS BY TYPE OF SERVICE
NOVEMBER 2015

	CRNA RECIPIENTS	CRNA PAYMENTS	CSTAR PRIVATE RECIPIENTS	CSTAR PRIVATE PAYMENTS	CSTAR PUBLIC RECIPIENTS	CSTAR PUBLIC PAYMENTS	DENTAL SERVICES RECIPIENTS	DENTAL SERVICES PAYMENTS	FSD CASE MGMT RECIPIENTS	FSD CASE MGMT PAYMENTS
STATE TOTAL	0	\$0	4,030	\$3,052,548	0	\$0	9,075	\$1,228,268	1,317	\$4,101,824
ADAIR	0	\$0	59	\$48,786	0	\$0	18	\$1,748	14	\$41,961
ANDREW	0	\$0	4	\$2,204	0	\$0	16	\$2,689	0	\$0
ATCHISON	0	\$0	1	\$1,636	0	\$0	16	\$2,013	0	\$0
AUDRAIN	0	\$0	13	\$12,456	0	\$0	7	\$459	1	\$35
BARRY	0	\$0	9	\$5,066	0	\$0	121	\$16,781	2	\$921
BARTON	0	\$0	8	\$9,120	0	\$0	72	\$10,253	2	\$708
BATES	0	\$0	31	\$20,653	0	\$0	13	\$1,517	2	\$6,318
BENTON	0	\$0	33	\$26,688	0	\$0	23	\$2,284	2	\$71
BOLLINGER	0	\$0	11	\$14,349	0	\$0	56	\$7,074	0	\$0
BOONE	0	\$0	99	\$82,752	0	\$0	33	\$5,215	46	\$136,915
BUCHANAN	0	\$0	65	\$49,186	0	\$0	59	\$13,446	4	\$3,094
BUTLER	0	\$0	60	\$36,886	0	\$0	168	\$20,958	4	\$8,882
CALDWELL	0	\$0	4	\$1,686	0	\$0	43	\$5,061	0	\$0
CALLAWAY	0	\$0	15	\$14,746	0	\$0	13	\$979	18	\$41,843
CAMDEN	0	\$0	15	\$6,498	0	\$0	27	\$7,841	1	\$5,949
CAPE GIRARDEAU	0	\$0	48	\$49,305	0	\$0	146	\$22,267	1	\$653
CARROLL	0	\$0	4	\$3,181	0	\$0	40	\$6,764	0	\$0
CARTER	0	\$0	5	\$1,781	0	\$0	21	\$1,958	1	\$1,194
CASS	0	\$0	37	\$26,479	0	\$0	44	\$9,506	10	\$25,119
CEDAR	0	\$0	14	\$5,377	0	\$0	15	\$1,465	0	\$0
CHARITON	0	\$0	2	\$3,724	0	\$0	8	\$630	1	\$5,188
CHRISTIAN	0	\$0	22	\$22,108	0	\$0	579	\$71,352	10	\$23,992
CLARK	0	\$0	6	\$7,859	0	\$0	16	\$2,241	2	\$2,265
CLAY	0	\$0	82	\$55,917	0	\$0	58	\$5,731	7	\$14,938
CLINTON	0	\$0	9	\$5,107	0	\$0	66	\$8,522	0	\$2,364
COLE	0	\$0	72	\$85,270	0	\$0	38	\$3,462	10	\$12,603
COOPER	0	\$0	1	\$1,771	0	\$0	4	\$428	0	\$0
CRAWFORD	0	\$0	27	\$19,047	0	\$0	185	\$36,022	0	\$0
DADE	0	\$0	5	\$2,163	0	\$0	61	\$10,995	0	\$0
DALLAS	0	\$0	5	\$3,053	0	\$0	91	\$11,159	1	\$6,088
DAVIESS	0	\$0	2	\$3,872	0	\$0	49	\$9,081	0	\$0
DEKALB	0	\$0	4	\$2,648	0	\$0	38	\$4,303	0	\$0
DENT	0	\$0	35	\$23,873	0	\$0	192	\$26,183	4	\$10,960
DOUGLAS	0	\$0	5	\$5,955	0	\$0	28	\$6,011	1	\$1,345
DUNKLIN	0	\$0	25	\$36,874	0	\$0	224	\$32,395	1	\$2,905
FRANKLIN	0	\$0	48	\$23,480	0	\$0	15	\$4,881	1	\$1,705
GASCONADE	0	\$0	16	\$11,477	0	\$0	6	\$444	0	\$0
GENTRY	0	\$0	3	\$1,540	0	\$0	61	\$5,718	0	\$0
GREENE	0	\$0	164	\$139,247	0	\$0	1,128	\$169,987	76	\$250,217
GRUNDY	0	\$0	8	\$9,885	0	\$0	36	\$4,298	0	\$0
HARRISON	0	\$0	2	\$974	0	\$0	62	\$7,288	0	\$0
HENRY	0	\$0	49	\$51,429	0	\$0	18	\$1,286	1	\$1,332
HICKORY	0	\$0	3	\$1,155	0	\$0	25	\$2,959	0	\$0
HOLT	0	\$0	0	\$0	0	\$0	5	\$271	0	\$0
HOWARD	0	\$0	8	\$7,141	0	\$0	14	\$1,088	0	\$0
HOWELL	0	\$0	39	\$57,665	0	\$0	126	\$21,468	2	\$32,596
IRON	0	\$0	10	\$4,008	0	\$0	49	\$7,971	31	\$54,887
JACKSON	0	\$0	418	\$254,196	0	\$0	368	\$35,769	222	\$599,994
JASPER	0	\$0	130	\$149,282	0	\$0	952	\$99,828	62	\$198,648
JEFFERSON	0	\$0	138	\$92,205	0	\$0	82	\$11,647	3	\$61,222
JOHNSON	0	\$0	17	\$16,868	0	\$0	17	\$1,442	2	\$6,644
KNOX	0	\$0	2	\$221	0	\$0	7	\$323	0	\$0
LACLEDE	0	\$0	21	\$21,359	0	\$0	40	\$5,211	1	\$3,437
LAFAYETTE	0	\$0	11	\$1,935	0	\$0	15	\$1,109	0	\$0
LAWRENCE	0	\$0	15	\$4,855	0	\$0	334	\$46,902	22	\$45,973
LEWIS	0	\$0	1	\$235	0	\$0	16	\$1,490	0	\$0
LINCOLN	0	\$0	38	\$16,110	0	\$0	5	\$847	0	\$0

NOTE: COUNTY REPRESENTS WHERE THE RECIPIENT LIVES, NOT NECESSARILY WHERE THE SERVICE WAS PROVIDED.

TABLE 22
MO HEALTHNET RECIPIENTS AND PAYMENTS BY TYPE OF SERVICE
NOVEMBER 2015

	CRNA RECIPIENTS	CRNA PAYMENTS	CSTAR PRIVATE RECIPIENTS	CSTAR PRIVATE PAYMENTS	CSTAR PUBLIC RECIPIENTS	CSTAR PUBLIC PAYMENTS	DENTAL SERVICES RECIPIENTS	DENTAL SERVICES PAYMENTS	FSD CASE MGMT RECIPIENTS	FSD CASE MGMT PAYMENTS
LINN	0	\$0	15	\$11,347	0	\$0	6	\$480	0	\$0
LIVINGSTON	0	\$0	13	\$13,151	0	\$0	13	\$1,628	0	\$0
MCDONALD	0	\$0	8	\$2,128	0	\$0	81	\$11,650	0	\$0
MACON	0	\$0	19	\$27,380	0	\$0	4	\$2,458	0	\$150
MADISON	0	\$0	4	\$6,301	0	\$0	8	\$1,079	74	\$155,515
MARIES	0	\$0	6	\$4,057	0	\$0	3	\$454	1	\$2,802
MARION	0	\$0	44	\$33,931	0	\$0	13	\$1,507	2	\$3,222
MERCER	0	\$0	3	\$1,022	0	\$0	7	\$1,696	0	\$0
MILLER	0	\$0	10	\$11,529	0	\$0	27	\$5,373	0	\$0
MISSISSIPPI	0	\$0	8	\$3,929	0	\$0	81	\$9,586	0	\$0
MONITEAU	0	\$0	5	\$2,873	0	\$0	3	\$183	0	\$0
MONROE	0	\$0	2	\$1,344	0	\$0	4	\$1,325	0	\$0
MONTGOMERY	0	\$0	3	\$370	0	\$0	7	\$379	0	\$0
MORGAN	0	\$0	8	\$3,384	0	\$0	19	\$1,624	0	\$0
NEW MADRID	0	\$0	21	\$28,268	0	\$0	93	\$10,611	0	\$0
NEWTON	0	\$0	26	\$13,092	0	\$0	359	\$36,980	4	\$7,921
NODAWAY	0	\$0	3	\$261	0	\$0	57	\$7,621	0	\$0
OREGON	0	\$0	5	\$5,191	0	\$0	82	\$14,174	4	\$22,498
OSAGE	0	\$0	10	\$3,458	0	\$0	4	\$1,245	0	\$0
OZARK	0	\$0	0	\$0	0	\$0	22	\$2,174	0	\$0
PEMISCOT	0	\$0	19	\$24,749	0	\$0	130	\$21,614	0	\$0
PERRY	0	\$0	21	\$14,872	0	\$0	7	\$2,734	1	\$2,846
PETTIS	0	\$0	41	\$42,913	0	\$0	24	\$2,902	6	\$15,549
PHELPS	0	\$0	47	\$31,287	0	\$0	65	\$10,978	68	\$198,524
PIKE	0	\$0	13	\$8,800	0	\$0	6	\$3,209	0	\$0
PLATTE	0	\$0	18	\$8,877	0	\$0	14	\$621	0	\$0
POLK	0	\$0	20	\$14,792	0	\$0	28	\$5,758	118	\$419,686
PULASKI	0	\$0	12	\$7,193	0	\$0	22	\$2,322	66	\$360,146
PUTMAN	0	\$0	6	\$9,240	0	\$0	10	\$573	0	\$0
RALLS	0	\$0	8	\$5,166	0	\$0	3	\$2,723	0	\$1,226
RANDOLPH	0	\$0	25	\$34,999	0	\$0	4	\$420	3	\$2,769
RAY	0	\$0	13	\$10,816	0	\$0	5	\$1,308	1	\$1,469
REYNOLDS	0	\$0	1	\$4,118	0	\$0	17	\$2,105	38	\$103,568
RIPLEY	0	\$0	17	\$12,966	0	\$0	54	\$5,072	2	\$5,871
ST. CHARLES	0	\$0	153	\$157,751	0	\$0	18	\$4,291	13	\$35,287
ST. CLAIR	0	\$0	3	\$3,197	0	\$0	4	\$294	0	\$0
ST. FRANCOIS	0	\$0	73	\$61,223	0	\$0	74	\$7,971	44	\$160,473
STE.GENEVIEVE	0	\$0	11	\$4,287	0	\$0	7	\$786	0	\$0
ST. LOUIS COUNTY	0	\$0	429	\$262,959	0	\$0	414	\$59,581	168	\$561,792
SALINE	0	\$0	12	\$2,301	0	\$0	11	\$825	50	\$130,664
SCHUYLER	0	\$0	4	\$9,281	0	\$0	2	\$128	0	\$0
SCOTLAND	0	\$0	1	\$2,514	0	\$0	5	\$676	1	\$1,213
SCOTT	0	\$0	48	\$36,382	0	\$0	98	\$13,855	0	\$0
SHANNON	0	\$0	2	\$4,855	0	\$0	36	\$4,925	0	\$0
SHELBY	0	\$0	9	\$2,489	0	\$0	2	\$133	0	\$0
STODDARD	0	\$0	31	\$21,369	0	\$0	66	\$7,008	4	\$7,444
STONE	0	\$0	12	\$6,770	0	\$0	179	\$21,404	12	\$22,924
SULLIVAN	0	\$0	15	\$9,015	0	\$0	11	\$1,617	0	\$0
TANEY	0	\$0	20	\$17,865	0	\$0	119	\$16,769	1	\$3,159
TEXAS	0	\$0	25	\$8,397	0	\$0	149	\$23,676	2	\$8,442
VERNON	0	\$0	55	\$50,936	0	\$0	38	\$3,187	36	\$163,057
WARREN	0	\$0	30	\$4,557	0	\$0	0	\$0	0	\$0
WASHINGTON	0	\$0	43	\$16,140	0	\$0	10	\$1,602	1	\$1,110
WAYNE	0	\$0	18	\$9,724	0	\$0	39	\$6,000	2	\$5,468
WEBSTER	0	\$0	15	\$17,075	0	\$0	85	\$17,459	2	\$2,343
WORTH	0	\$0	0	\$0	0	\$0	7	\$1,508	0	\$0
WRIGHT	0	\$0	6	\$2,234	0	\$0	57	\$9,814	8	\$5,960
ST. LOUIS CITY	0	\$0	550	\$356,348	0	\$0	375	\$45,239	12	\$25,363
INVALID COUNTY	0	\$0	13	\$15,733	0	\$0	18	\$3,941	5	\$50,397

NOTE: COUNTY REPRESENTS WHERE THE RECIPIENT LIVES, NOT NECESSARILY WHERE THE SERVICE WAS PROVIDED.

TABLE 22
MO HEALTHNET RECIPIENTS AND PAYMENTS BY TYPE OF SERVICE
NOVEMBER 2015

	DISEASE MGMT TRAINING RECIPIENTS	DISEASE MGMT TRAINING PAYMENTS	DME SERVICES RECIPIENTS	DME SERVICES PAYMENTS	EPSDT SERV SCREENINGS RECIPIENTS	EPSDT SERV SCREENINGS PAYMENTS	EPSDT REF. SERVICES RECIPIENTS	EPSDT REF. SERVICES PAYMENTS	EPSDT TCM RECIPIENTS	EPSDT TCM PAYMENTS
STATE TOTAL	34	\$876	25,725	\$4,479,589	7,246	\$656,384	59,125	\$13,473,471	1,043	\$114,730
ADAIR	0	\$0	222	\$44,316	106	\$14,135	740	\$141,846	0	\$0
ANDREW	0	\$0	44	\$10,996	62	\$4,342	320	\$37,739	0	\$0
ATCHISON	0	\$0	20	\$545	10	\$769	78	\$6,097	0	\$0
AUDRAIN	0	\$0	138	\$14,396	5	\$995	90	\$57,656	0	\$0
BARRY	1	\$19	217	\$40,246	74	\$7,485	767	\$113,771	0	\$0
BARTON	0	\$0	76	\$20,225	38	\$3,099	354	\$54,506	0	\$0
BATES	0	\$0	101	\$21,895	1	\$60	57	\$27,904	0	\$0
BENTON	0	\$0	161	\$20,935	5	\$878	65	\$28,888	3	\$330
BOLLINGER	2	\$39	133	\$22,282	10	\$785	352	\$67,945	0	\$0
BOONE	0	\$0	434	\$96,397	50	\$7,467	549	\$365,799	4	\$440
BUCHANAN	0	\$0	488	\$90,164	650	\$42,420	3,191	\$509,493	0	\$0
BUTLER	0	\$0	457	\$83,356	10	\$1,630	1,188	\$262,897	0	\$0
CALDWELL	0	\$0	38	\$6,514	41	\$3,792	192	\$20,384	1	\$110
CALLAWAY	0	\$0	169	\$26,434	12	\$1,856	189	\$56,799	2	\$220
CAMDEN	0	\$0	188	\$22,692	16	\$2,426	170	\$99,856	0	\$0
CAPE GIRARDEAU	1	\$19	360	\$51,947	65	\$5,088	1,496	\$360,665	0	\$0
CARROLL	0	\$0	58	\$7,679	8	\$970	124	\$47,044	0	\$0
CARTER	1	\$12	93	\$7,411	2	\$372	161	\$26,334	0	\$0
CASS	0	\$0	212	\$47,495	19	\$1,802	322	\$131,120	46	\$5,060
CEDAR	0	\$0	91	\$9,953	1	\$136	58	\$11,422	0	\$0
CHARITON	0	\$0	49	\$6,000	2	\$397	49	\$7,239	0	\$0
CHRISTIAN	1	\$20	262	\$45,680	443	\$29,121	2,153	\$321,350	1	\$110
CLARK	0	\$0	39	\$6,526	6	\$420	141	\$19,587	0	\$0
CLAY	0	\$0	389	\$55,752	34	\$3,192	407	\$211,464	59	\$6,490
CLINTON	0	\$0	53	\$27,492	60	\$3,865	457	\$103,000	3	\$330
COLE	0	\$0	230	\$31,391	22	\$2,203	252	\$113,668	0	\$0
COOPER	1	\$17	68	\$6,759	3	\$342	82	\$79,393	0	\$0
CRAWFORD	0	\$0	205	\$30,144	74	\$8,518	458	\$87,134	0	\$0
DADE	0	\$0	37	\$7,640	28	\$1,854	309	\$50,537	1	\$110
DALLAS	0	\$0	146	\$28,771	34	\$2,355	423	\$76,413	0	\$0
DAVIESS	0	\$0	41	\$9,657	32	\$2,476	181	\$19,055	0	\$0
DEKALB	0	\$0	64	\$14,512	23	\$1,884	183	\$30,289	0	\$0
DENT	0	\$0	170	\$36,218	5	\$451	300	\$55,656	0	\$0
DOUGLAS	0	\$0	127	\$31,615	35	\$2,390	425	\$47,393	0	\$0
DUNKLIN	0	\$0	602	\$82,612	6	\$168	1,214	\$160,029	0	\$0
FRANKLIN	0	\$0	311	\$53,511	29	\$3,725	325	\$122,275	0	\$0
GASCONADE	0	\$0	68	\$10,261	3	\$364	71	\$48,529	0	\$0
GENTRY	0	\$0	46	\$7,261	17	\$1,686	122	\$18,146	1	\$110
GREENE	1	\$106	1,348	\$237,957	1,609	\$114,962	8,025	\$1,294,117	5	\$550
GRUNDY	0	\$0	77	\$8,320	35	\$3,789	266	\$37,528	0	\$0
HARRISON	0	\$0	73	\$15,848	18	\$1,780	155	\$25,320	0	\$0
HENRY	5	\$120	154	\$19,064	4	\$939	124	\$34,002	2	\$220
HICKORY	0	\$0	74	\$7,166	7	\$824	234	\$35,893	1	\$110
HOLT	0	\$0	25	\$3,006	17	\$1,518	77	\$6,258	0	\$0
HOWARD	0	\$0	58	\$2,883	3	\$261	53	\$8,080	0	\$0
HOWELL	0	\$0	446	\$58,663	107	\$12,983	1,179	\$211,858	0	\$0
IRON	0	\$0	198	\$24,542	27	\$2,502	263	\$63,928	1	\$110
JACKSON	0	\$0	1,879	\$396,395	349	\$40,857	2,883	\$1,139,661	831	\$91,410
JASPER	1	\$54	743	\$190,434	944	\$89,978	4,258	\$547,712	2	\$220
JEFFERSON	0	\$0	549	\$125,662	55	\$3,586	603	\$236,676	0	\$0
JOHNSON	0	\$0	148	\$20,632	14	\$1,087	175	\$38,253	15	\$1,650
KNOX	0	\$0	38	\$5,682	8	\$1,443	99	\$11,036	0	\$0
LACLEDE	0	\$0	226	\$32,986	2	\$248	156	\$85,963	0	\$0
LAFAYETTE	1	\$17	159	\$24,322	8	\$1,090	148	\$45,877	7	\$770
LAWRENCE	0	\$0	233	\$35,914	178	\$14,368	1,292	\$225,312	0	\$0
LEWIS	0	\$0	61	\$5,930	19	\$1,493	164	\$14,882	0	\$0
LINCOLN	0	\$0	211	\$31,257	7	\$927	316	\$106,564	0	\$0

NOTE: COUNTY REPRESENTS WHERE THE RECIPIENT LIVES, NOT NECESSARILY WHERE THE SERVICE WAS PROVIDED.

TABLE 22
MO HEALTHNET RECIPIENTS AND PAYMENTS BY TYPE OF SERVICE
NOVEMBER 2015

	DISEASE MGMT TRAINING RECIPIENTS	DISEASE MGMT TRAINING PAYMENTS	DME SERVICES RECIPIENTS	DME SERVICES PAYMENTS	EPSDT SERV SCREENINGS RECIPIENTS	EPSDT SERV SCREENINGS PAYMENTS	EPSDT REF. SERVICES RECIPIENTS	EPSDT REF. SERVICES PAYMENTS	EPSDT TCM RECIPIENTS	EPSDT TCM PAYMENTS
LINN	0	\$0	84	\$9,989	2	\$252	65	\$13,333	0	\$0
LIVINGSTON	1	\$8	100	\$10,997	31	\$3,907	210	\$21,986	0	\$0
MCDONALD	0	\$0	118	\$17,186	106	\$18,964	615	\$82,526	0	\$0
MACON	0	\$0	90	\$20,116	6	\$1,194	72	\$15,783	0	\$0
MADISON	0	\$0	151	\$13,357	1	\$222	137	\$57,866	0	\$0
MARIES	0	\$0	55	\$7,900	0	\$0	24	\$13,196	0	\$0
MARION	0	\$0	295	\$40,307	2	\$120	169	\$95,576	0	\$0
MERCER	0	\$0	13	\$1,224	3	\$363	58	\$12,967	0	\$0
MILLER	0	\$0	158	\$17,256	8	\$1,482	119	\$26,200	0	\$0
MISSISSIPPI	4	\$136	204	\$32,980	4	\$240	399	\$62,022	0	\$0
MONITEAU	0	\$0	61	\$10,130	6	\$598	50	\$13,535	0	\$0
MONROE	0	\$0	51	\$5,403	1	\$197	38	\$8,745	0	\$0
MONTGOMERY	0	\$0	80	\$8,031	2	\$276	60	\$8,227	0	\$0
MORGAN	0	\$0	173	\$22,552	12	\$1,339	91	\$41,214	0	\$0
NEW MADRID	2	\$54	299	\$24,550	4	\$325	482	\$93,718	0	\$0
NEWTON	0	\$0	286	\$44,564	346	\$35,558	1,623	\$214,866	0	\$0
NODAWAY	0	\$0	48	\$5,584	43	\$6,104	108	\$24,556	1	\$110
OREGON	1	\$12	134	\$13,862	32	\$4,649	321	\$42,190	0	\$0
OSAGE	0	\$0	34	\$9,810	1	\$60	24	\$19,733	0	\$0
OZARK	0	\$0	90	\$18,918	28	\$2,799	271	\$40,066	0	\$0
PEMISCOT	2	\$60	360	\$47,260	4	\$517	494	\$122,277	0	\$0
PERRY	0	\$0	81	\$9,057	0	\$0	85	\$21,783	0	\$0
PETTIS	0	\$0	236	\$33,199	18	\$1,726	256	\$70,120	7	\$770
PHELPS	0	\$0	295	\$50,052	3	\$300	266	\$69,448	0	\$0
PIKE	0	\$0	161	\$20,348	0	\$0	54	\$35,927	0	\$0
PLATTE	0	\$0	84	\$10,380	7	\$722	126	\$111,101	14	\$1,540
POLK	4	\$76	225	\$35,395	12	\$1,044	250	\$89,263	6	\$660
PULASKI	0	\$0	150	\$24,251	2	\$207	181	\$77,058	1	\$110
PUTMAN	0	\$0	44	\$7,795	12	\$1,775	90	\$10,202	0	\$0
RALLS	0	\$0	38	\$4,038	1	\$462	41	\$15,735	0	\$0
RANDOLPH	0	\$0	275	\$29,265	3	\$333	202	\$49,948	0	\$0
RAY	0	\$0	90	\$7,260	1	\$120	84	\$50,811	4	\$440
REYNOLDS	0	\$0	95	\$8,981	9	\$862	213	\$74,499	3	\$330
RIPLEY	1	\$12	259	\$58,024	4	\$425	487	\$85,485	0	\$0
ST. CHARLES	0	\$0	379	\$109,566	48	\$3,300	735	\$386,285	0	\$0
ST. CLAIR	2	\$53	72	\$11,849	2	\$354	24	\$2,864	1	\$110
ST. FRANCOIS	0	\$0	575	\$74,964	4	\$415	403	\$131,597	2	\$220
STE.GENEVIEVE	0	\$0	61	\$8,866	2	\$120	68	\$16,741	0	\$0
ST. LOUIS COUNTY	0	\$0	1,834	\$452,337	203	\$17,113	2,211	\$1,243,678	2	\$220
SALINE	0	\$0	138	\$24,730	4	\$397	114	\$38,114	8	\$880
SCHUYLER	0	\$0	39	\$4,507	8	\$1,201	91	\$11,751	0	\$0
SCOTLAND	0	\$0	32	\$8,287	6	\$459	102	\$17,812	0	\$0
SCOTT	0	\$0	463	\$75,056	22	\$1,320	945	\$179,647	0	\$0
SHANNON	0	\$0	117	\$6,480	15	\$1,975	233	\$31,347	0	\$0
SHELBY	0	\$0	52	\$5,791	0	\$0	46	\$23,734	0	\$0
STODDARD	1	\$19	323	\$40,771	14	\$1,105	696	\$132,644	0	\$0
STONE	0	\$0	130	\$21,160	105	\$10,251	551	\$92,827	0	\$0
SULLIVAN	0	\$0	55	\$9,003	10	\$1,280	160	\$20,194	0	\$0
TANEY	0	\$0	337	\$61,179	271	\$33,214	1,417	\$151,617	0	\$0
TEXAS	1	\$19	210	\$56,510	38	\$4,174	423	\$62,498	0	\$0
VERNON	0	\$0	144	\$17,784	1	\$120	118	\$40,681	3	\$330
WARREN	0	\$0	105	\$27,021	8	\$975	125	\$42,725	0	\$0
WASHINGTON	0	\$0	285	\$33,397	1	\$60	186	\$41,933	0	\$0
WAYNE	0	\$0	231	\$35,972	4	\$306	386	\$74,374	1	\$110
WEBSTER	0	\$0	180	\$30,959	122	\$9,631	1,128	\$148,449	0	\$0
WORTH	0	\$0	10	\$463	1	\$60	19	\$1,183	0	\$0
WRIGHT	0	\$0	235	\$33,136	62	\$6,109	492	\$69,593	0	\$0
ST. LOUIS CITY	0	\$0	1,480	\$259,793	116	\$13,667	2,070	\$521,792	3	\$330
INVALID COUNTY	0	\$0	14	\$5,643	13	\$1,080	132	\$29,190	2	\$220

NOTE: COUNTY REPRESENTS WHERE THE RECIPIENT LIVES, NOT NECESSARILY WHERE THE SERVICE WAS PROVIDED.

TABLE 22
MO HEALTHNET RECIPIENTS AND PAYMENTS BY TYPE OF SERVICE
NOVEMBER 2015

	FAMILY PLANNING RECIPIENTS	FAMILY PLANNING PAYMENTS	FED QUAL HEALTH CLINIC RECIPIENTS	FED QUAL HEALTH CLINIC PAYMENTS	HOME HEALTH RECIPIENTS	HOME HEALTH PAYMENTS	HOSPICE RECIPIENTS	HOSPICE PAYMENTS	ICF/MR RECIPIENTS	ICF/MR PAYMENTS
STATE TOTAL	19,631	\$2,096,518	23,441	\$7,060,097	892	411,404	1,324	\$4,868,080	362	\$6,191,708
ADAIR	118	\$7,405	345	\$82,607	5	1,647	0	\$0	0	\$0
ANDREW	48	\$10,024	152	\$31,458	7	2,070	6	\$22,118	0	\$0
ATCHISON	19	\$1,208	14	\$5,326	0	0	0	\$0	0	\$0
AUDRAIN	92	\$7,286	80	\$17,314	1	128	3	\$5,695	0	\$0
BARRY	141	\$23,288	279	\$91,134	5	1,929	19	\$61,260	0	\$0
BARTON	61	\$5,399	57	\$15,889	0	0	3	\$5,693	0	\$0
BATES	80	-\$10,350	31	\$7,766	3	879	7	\$11,497	0	\$0
BENTON	70	\$5,594	75	\$17,277	2	646	9	\$28,767	0	\$0
BOLLINGER	65	\$4,958	208	\$48,682	6	2,092	0	\$0	0	\$0
BOONE	444	\$45,412	221	\$51,958	12	5,941	3	\$5,820	0	\$0
BUCHANAN	358	\$56,673	1,287	\$257,620	47	25,268	33	\$100,288	0	\$0
BUTLER	301	\$43,010	405	\$133,733	16	7,445	11	\$32,865	29	\$365,863
CALDWELL	21	\$1,638	161	\$63,072	0	0	4	\$12,766	0	\$0
CALLAWAY	142	\$13,857	40	\$18,306	7	2,629	3	\$10,988	0	\$0
CAMDEN	118	\$7,140	86	\$15,293	1	386	8	\$18,752	0	\$0
CAPE GIRARDEAU	298	\$25,735	396	\$120,873	4	1,631	14	\$58,798	0	\$0
CARROLL	24	\$1,344	36	\$10,280	2	2,957	11	\$46,500	0	\$0
CARTER	34	\$11,468	69	\$12,032	1	309	3	\$10,689	0	\$0
CASS	262	\$26,113	34	\$7,846	6	1,113	46	\$158,225	0	\$0
CEDAR	64	\$5,037	53	\$15,671	1	154	3	\$12,184	0	\$0
CHARITON	28	\$1,806	29	\$8,388	2	1,475	1	\$2,694	0	\$0
CHRISTIAN	260	\$43,840	247	\$86,017	7	1,618	12	\$35,631	0	\$0
CLARK	28	\$1,502	50	\$18,985	0	0	1	\$4,129	0	\$0
CLAY	468	\$42,942	258	\$53,913	11	7,550	52	\$183,376	0	\$0
CLINTON	62	\$6,093	42	\$8,999	1	386	7	\$19,948	0	\$0
COLE	173	\$15,905	102	\$40,887	8	3,529	12	\$22,127	0	\$0
COOPER	69	-\$47	9	\$1,766	0	0	2	\$1,477	0	\$0
CRAWFORD	129	\$15,196	44	\$15,084	5	1,162	3	\$5,818	0	\$0
DADE	34	\$4,509	21	\$13,424	1	864	1	\$135	0	\$0
DALLAS	80	\$9,141	125	\$45,549	2	309	6	\$7,907	0	\$0
DAVIESS	37	\$4,297	42	\$7,957	0	0	2	\$8,306	0	\$0
DEKALB	38	\$2,276	46	\$8,967	0	0	4	\$10,867	0	\$0
DENT	79	\$7,333	23	\$15,864	5	2,321	3	\$8,740	0	\$0
DOUGLAS	87	\$6,629	346	\$108,389	0	0	4	\$15,549	0	\$0
DUNKLIN	234	\$71,845	318	\$107,241	23	11,238	8	\$41,114	0	\$0
FRANKLIN	364	\$21,999	129	\$27,587	13	5,122	22	\$78,358	0	\$0
GASCONADE	45	\$2,506	6	\$581	0	0	2	\$6,193	0	\$0
GENTRY	31	\$2,646	23	\$3,618	0	0	4	\$16,192	0	\$0
GREENE	1,012	\$119,729	2,450	\$792,837	37	15,601	105	\$390,416	0	\$0
GRUNDY	36	\$8,139	36	\$7,754	0	0	7	\$33,104	0	\$0
HARRISON	37	\$3,854	9	\$2,258	0	0	1	\$2,520	0	\$0
HENRY	104	\$10,951	128	\$31,271	3	936	15	\$36,228	0	\$0
HICKORY	49	\$8,002	135	\$35,285	3	849	2	\$6,998	0	\$0
HOLT	7	\$493	46	\$19,186	0	0	0	\$0	0	\$0
HOWARD	45	\$6,504	4	\$1,453	3	1,366	1	\$656	0	\$0
HOWELL	259	\$24,289	727	\$191,900	9	4,085	1	\$3,459	0	\$0
IRON	68	\$11,937	101	\$39,650	2	154	5	\$4,649	0	\$0
JACKSON	2,065	\$261,098	3,480	\$1,354,686	94	48,943	191	\$699,245	0	\$0
JASPER	520	\$52,037	583	\$187,410	13	5,823	18	\$70,469	0	\$0
JEFFERSON	613	\$41,267	150	\$29,667	29	13,529	38	\$119,946	0	\$0
JOHNSON	112	\$4,723	25	\$6,836	1	860	11	\$71,906	0	\$0
KNOX	13	\$971	59	\$17,867	1	1,235	0	\$0	0	\$0
LACLEDE	165	\$23,504	64	\$11,218	4	3,199	10	\$25,554	0	\$0
LAFAYETTE	99	\$10,018	85	\$20,204	5	3,455	11	\$62,012	44	\$894,334
LAWRENCE	174	\$15,457	133	\$52,113	2	772	7	\$26,473	0	\$0
LEWIS	33	\$1,223	38	\$7,060	1	540	2	\$2,171	0	\$0
LINCOLN	173	\$13,108	110	\$26,574	5	1,693	10	\$35,969	0	\$0

NOTE: COUNTY REPRESENTS WHERE THE RECIPIENT LIVES, NOT NECESSARILY WHERE THE SERVICE WAS PROVIDED.

TABLE 22
MO HEALTHNET RECIPIENTS AND PAYMENTS BY TYPE OF SERVICE
NOVEMBER 2015

	FAMILY PLANNING RECIPIENTS	FAMILY PLANNING PAYMENTS	FED QUAL HEALTH CLINIC RECIPIENTS	FED QUAL HEALTH CLINIC PAYMENTS	HOME HEALTH RECIPIENTS	HOME HEALTH PAYMENTS	HOSPICE RECIPIENTS	HOSPICE PAYMENTS	ICF/MR RECIPIENTS	ICF/MR PAYMENTS
LINN	55	\$4,806	17	\$3,698	0	0	1	\$2,761	0	\$0
LIVINGSTON	60	\$4,425	77	\$17,338	1	77	1	-\$347	0	\$0
MCDONALD	83	\$8,043	248	\$87,669	1	386	2	\$8,842	0	\$0
MACON	58	\$4,946	30	\$9,870	1	231	4	\$8,519	0	\$0
MADISON	63	\$3,384	14	\$5,961	8	2,643	3	\$9,220	0	\$0
MARIES	26	\$1,354	8	\$1,022	2	3,069	0	\$0	0	\$0
MARION	127	\$11,005	80	\$13,164	5	3,007	1	\$8,118	0	\$0
MERCER	12	\$2,073	10	\$1,869	0	0	0	\$0	0	\$0
MILLER	91	\$6,526	29	\$8,030	0	0	3	\$3,209	0	\$0
MISSISSIPPI	110	\$12,788	95	\$50,905	3	1,312	3	\$5,738	0	\$0
MONITEAU	41	\$1,726	20	\$4,842	0	0	3	\$7,974	0	\$0
MONROE	33	\$3,182	11	\$3,079	0	0	2	\$8,124	0	\$0
MONTGOMERY	56	\$4,350	25	\$7,464	2	1,717	4	\$6,960	0	\$0
MORGAN	81	\$5,959	85	\$13,402	4	1,461	4	\$16,979	0	\$0
NEW MADRID	155	\$28,929	113	\$49,890	3	1,389	3	\$14,439	0	\$0
NEWTON	187	\$27,459	233	\$76,817	6	2,787	16	\$75,561	0	\$0
NODAWAY	44	\$4,013	33	\$8,277	1	77	5	\$14,273	0	\$0
OREGON	83	\$6,787	133	\$42,479	6	3,997	10	\$26,721	0	\$0
OSAGE	18	\$628	13	\$3,650	1	1,266	1	\$4,930	0	\$0
OZARK	47	\$5,305	133	\$38,044	4	694	7	\$35,971	0	\$0
PEMISCOT	130	\$31,797	205	\$82,260	16	9,046	0	\$0	0	\$0
PERRY	54	\$2,941	14	\$3,552	2	154	7	\$28,468	0	\$0
PETTIS	185	\$16,053	146	\$26,590	4	1,267	9	\$35,055	0	\$0
PHELPS	141	\$8,260	44	\$10,627	10	4,567	1	\$1,651	0	\$0
PIKE	67	\$5,849	23	\$4,288	1	309	1	\$903	0	\$0
PLATTE	133	\$7,969	53	\$13,643	2	772	23	\$106,825	0	\$0
POLK	111	\$7,804	27	\$8,166	2	1,157	4	\$13,495	0	\$0
PULASKI	114	\$7,513	41	\$7,281	1	260	3	\$7,878	0	\$0
PUTMAN	19	\$3,692	34	\$9,946	1	\$238	1	\$419	0	\$0
RALLS	39	\$2,878	23	\$4,024	1	772	0	\$0	0	\$0
RANDOLPH	106	\$7,153	32	\$12,028	2	316	3	\$13,162	0	\$0
RAY	53	\$1,956	18	\$4,036	0	0	16	\$59,361	0	\$0
REYNOLDS	43	\$11,060	101	\$29,628	6	4,248	0	\$0	0	\$0
RIPLEY	109	\$40,975	157	\$48,847	7	2,386	3	\$13,707	0	\$0
ST. CHARLES	543	\$43,180	373	\$105,234	18	6,676	34	\$135,881	54	\$956,716
ST. CLAIR	45	\$2,998	37	\$9,837	2	256	1	\$3,693	0	\$0
ST. FRANCOIS	350	\$23,297	72	\$25,261	23	11,761	30	\$238,109	0	\$0
STE.GENEVIEVE	72	\$4,747	7	\$2,116	2	961	3	\$17,585	0	\$0
ST. LOUIS COUNTY	2,175	\$206,650	1,160	\$271,033	113	46,741	176	\$620,120	180	\$3,030,297
SALINE	80	\$4,706	35	\$7,883	3	599	11	\$28,216	28	\$548,771
SCHUYLER	26	-\$1,616	44	\$9,432	1	386	0	\$0	0	\$0
SCOTLAND	17	\$2,937	46	\$11,819	0	0	0	\$0	0	\$0
SCOTT	239	\$28,621	350	\$123,703	10	3,720	13	\$31,887	24	\$342,558
SHANNON	62	\$5,390	158	\$30,895	2	1,778	1	\$5,092	0	\$0
SHELBY	16	\$1,180	7	\$2,542	2	668	0	\$0	0	\$0
STODDARD	188	\$18,840	329	\$101,230	7	3,276	18	\$81,876	0	\$0
STONE	111	\$15,752	131	\$46,186	1	309	9	\$46,444	0	\$0
SULLIVAN	48	\$6,004	73	\$32,274	0	0	0	\$0	0	\$0
TANEY	217	\$25,722	504	\$195,827	10	4,266	23	\$90,589	0	\$0
TEXAS	136	\$12,952	103	\$31,614	7	4,433	3	\$3,171	0	\$0
VERNON	97	\$8,174	15	\$8,053	1	309	14	\$68,195	0	\$0
WARREN	98	\$8,590	125	\$30,038	3	1,999	8	\$25,223	0	\$0
WASHINGTON	149	\$9,151	85	\$16,908	7	3,629	6	\$32,798	0	\$0
WAYNE	93	\$6,894	115	\$35,195	6	4,065	0	\$0	0	\$0
WEBSTER	125	\$22,985	514	\$159,579	7	2,864	9	\$47,246	0	\$0
WORTH	11	\$3,045	2	\$3,101	1	703	0	\$0	0	\$0
WRIGHT	104	\$11,325	255	\$92,926	3	692	7	\$43,075	0	\$0
ST. LOUIS CITY	1,242	\$147,280	2,264	\$544,177	144	65,870	47	\$146,722	3	\$53,168
INVALID COUNTY	63	\$4,167	60	\$18,271	0	0	0	\$0	0	\$0

NOTE: COUNTY REPRESENTS WHERE THE RECIPIENT LIVES, NOT NECESSARILY WHERE THE SERVICE WAS PROVIDED.

TABLE 22
MO HEALTHNET RECIPIENTS AND PAYMENTS BY TYPE OF SERVICE
NOVEMBER 2015

	INDEPENDENT LIVING WAIVER RECIPIENTS	INDEPENDENT LIVING WAIVER PAYMENTS	INPATIENT HOSPITAL RECIPIENTS	INPATIENT HOSPITAL PAYMENTS	LAB & X-RAY SERVICES RECIPIENTS	LAB & X-RAY SERVICES PAYMENTS	MANAGED CARE RECIPIENTS	MANAGED CARE PAYMENTS	MENTAL HOSPITAL RECIPIENTS	MENTAL HOSPITAL PAYMENTS
STATE TOTAL	115	\$119,695	7,488	\$43,219,857	32,098	\$2,669,976	469,293	\$99,009,064	1	\$13,851
ADAIR	0	\$0	52	\$422,190	341	\$18,068	11	\$1,352	0	\$0
ANDREW	0	\$0	19	\$95,374	48	\$3,865	2	\$470	0	\$0
ATCHISON	0	\$0	3	\$15,060	14	\$1,047	1	\$190	0	\$0
AUDRAIN	0	\$0	23	\$152,440	119	\$6,391	2,947	\$627,126	0	\$0
BARRY	0	\$0	87	\$498,391	260	\$17,700	5	\$1,623	0	\$0
BARTON	0	\$0	30	\$126,458	48	\$3,198	0	\$0	0	\$0
BATES	1	\$252	16	\$122,135	43	\$5,659	1,888	\$435,701	0	\$0
BENTON	0	\$0	15	\$68,437	138	\$7,560	2,236	\$470,960	0	\$0
BOLLINGER	0	\$0	26	\$114,374	312	\$20,310	3	\$234	0	\$0
BOONE	5	\$5,035	143	\$839,038	452	\$37,753	14,447	\$3,071,816	0	\$0
BUCHANAN	3	\$2,003	181	\$1,329,688	517	\$34,807	31	\$3,672	0	\$0
BUTLER	1	\$764	149	\$847,996	1,655	\$96,953	10	\$1,930	0	\$0
CALDWELL	0	\$0	14	\$50,190	41	\$2,862	4	\$801	0	\$0
CALLAWAY	0	\$0	39	\$261,156	181	\$7,916	4,720	\$1,002,209	0	\$0
CAMDEN	0	\$0	33	\$151,241	176	\$12,909	4,962	\$1,031,539	0	\$0
CAPE GIRARDEAU	3	\$1,579	128	\$518,517	973	\$60,275	15	\$2,195	0	\$0
CARROLL	0	\$0	12	\$98,445	34	\$3,259	10	\$933	0	\$0
CARTER	0	\$0	20	\$105,544	167	\$14,774	0	\$0	0	\$0
CASS	5	\$7,333	82	\$879,895	221	\$20,978	9,506	\$2,193,894	0	\$0
CEDAR	0	\$0	7	\$62,581	58	\$6,513	2,052	\$467,650	0	\$0
CHARITON	0	\$0	13	\$72,677	78	\$3,887	806	\$166,538	0	\$0
CHRISTIAN	0	\$0	122	\$341,467	551	\$33,046	1	\$173	0	\$0
CLARK	0	\$0	7	\$25,703	31	\$1,480	3	\$412	0	\$0
CLAY	2	\$2,305	96	\$606,022	348	\$29,424	18,288	\$4,233,010	0	\$0
CLINTON	0	\$0	24	\$107,681	40	\$3,020	7	\$492	0	\$0
COLE	0	\$0	60	\$459,104	326	\$22,922	7,602	\$1,604,140	0	\$0
COOPER	0	\$0	12	\$967	57	\$5,815	1,819	\$383,033	0	\$0
CRAWFORD	1	\$139	58	\$472,775	187	\$11,294	19	\$2,453	0	\$0
DADE	0	\$0	11	\$34,053	49	\$2,139	2	\$265	0	\$0
DALLAS	0	\$0	28	\$148,846	134	\$13,418	9	\$844	0	\$0
DAVIESS	0	\$0	10	\$155,875	27	\$1,916	2	\$676	0	\$0
DEKALB	0	\$0	13	\$50,674	26	\$1,989	1	\$209	0	\$0
DENT	1	\$455	56	\$225,516	92	\$11,498	12	\$1,378	0	\$0
DOUGLAS	1	\$783	28	\$53,970	191	\$14,293	0	\$0	0	\$0
DUNKLIN	3	\$1,221	152	\$598,984	1,013	\$118,420	6	\$508	0	\$0
FRANKLIN	2	\$1,962	52	\$313,514	344	\$30,497	10,598	\$2,125,223	0	\$0
GASCONADE	0	\$0	11	\$34,285	55	\$3,079	1,572	\$332,005	0	\$0
GENTRY	0	\$0	13	\$88,914	29	\$2,142	1	\$173	0	\$0
GREENE	3	\$1,364	592	\$2,581,360	2,121	\$193,184	46	\$5,243	0	\$0
GRUNDY	0	\$0	20	\$216,411	17	\$986	3	\$643	0	\$0
HARRISON	0	\$0	18	\$80,020	11	\$572	2	\$234	0	\$0
HENRY	0	\$0	31	\$227,474	72	\$6,839	2,853	\$666,789	0	\$0
HICKORY	0	\$0	15	\$55,843	111	\$5,755	2	\$176	0	\$0
HOLT	0	\$0	4	\$12,729	18	\$669	0	\$0	0	\$0
HOWARD	0	\$0	6	\$43,034	48	\$1,840	1,060	\$222,408	0	\$0
HOWELL	1	\$330	112	\$416,507	530	\$42,687	18	\$2,239	0	\$0
IRON	0	\$0	36	\$263,674	265	\$13,677	15	\$2,257	0	\$0
JACKSON	15	\$25,727	837	\$5,507,994	1,908	\$193,082	92,501	\$21,291,561	1	\$13,851
JASPER	1	\$821	336	\$1,594,018	732	\$109,456	13	\$1,739	0	\$0
JEFFERSON	1	\$503	150	\$867,167	895	\$71,750	20,648	\$4,087,652	0	\$0
JOHNSON	1	\$4,537	39	\$261,429	115	\$6,642	4,329	\$1,007,820	0	\$0
KNOX	0	\$0	5	\$20,699	46	\$1,797	0	\$0	0	\$0
LACLEDE	0	\$0	26	\$121,206	143	\$14,322	5,735	\$1,212,937	0	\$0
LAFAYETTE	0	\$0	30	\$203,764	123	\$7,102	3,536	\$807,906	0	\$0
LAWRENCE	0	\$0	91	\$378,527	299	\$23,997	8	\$625	0	\$0
LEWIS	0	\$0	11	\$48,580	42	\$1,894	0	\$0	0	\$0
LINCOLN	0	\$0	33	\$163,300	304	\$16,510	6,311	\$1,244,995	0	\$0

NOTE: COUNTY REPRESENTS WHERE THE RECIPIENT LIVES, NOT NECESSARILY WHERE THE SERVICE WAS PROVIDED.

TABLE 22
MO HEALTHNET RECIPIENTS AND PAYMENTS BY TYPE OF SERVICE
NOVEMBER 2015

	INDEPENDENT LIVING WAIVER RECIPIENTS	INDEPENDENT LIVING WAIVER PAYMENTS	INPATIENT HOSPITAL RECIPIENTS	INPATIENT HOSPITAL PAYMENTS	LAB & X-RAY SERVICES RECIPIENTS	LAB & X-RAY SERVICES PAYMENTS	MANAGED CARE RECIPIENTS	MANAGED CARE PAYMENTS	MENTAL HOSPITAL RECIPIENTS	MENTAL HOSPITAL PAYMENTS
LINN	0	\$0	11	\$98,852	86	\$2,760	1,395	\$296,152	0	\$0
LIVINGSTON	0	\$0	25	\$267,365	30	\$6,523	6	\$973	0	\$0
MCDONALD	0	\$0	55	\$192,367	173	\$21,326	7	\$984	0	\$0
MACON	0	\$0	13	\$138,192	90	\$8,061	1,703	\$348,706	0	\$0
MADISON	1	\$65	19	\$94,670	178	\$12,577	1,897	\$362,904	0	\$0
MARIES	0	\$0	14	\$58,928	40	\$2,929	813	\$172,146	0	\$0
MARION	0	\$0	20	\$111,735	116	\$5,879	3,846	\$808,815	0	\$0
MERCER	0	\$0	8	\$45,594	13	\$993	0	\$0	0	\$0
MILLER	1	\$3,798	28	\$114,521	175	\$13,666	3,421	\$721,722	0	\$0
MISSISSIPPI	0	\$0	51	\$343,047	183	\$11,219	3	\$334	0	\$0
MONITEAU	0	\$0	6	\$28,641	52	\$8,750	1,573	\$325,407	0	\$0
MONROE	0	\$0	6	\$34,058	44	\$4,078	1,019	\$221,832	0	\$0
MONTGOMERY	1	\$135	13	\$54,943	52	\$1,966	1,475	\$305,330	0	\$0
MORGAN	0	\$0	16	\$109,009	149	\$8,045	2,789	\$577,918	0	\$0
NEW MADRID	0	\$0	39	\$239,324	273	\$22,250	2	\$437	0	\$0
NEWTON	1	\$272	141	\$652,199	250	\$30,915	6	\$952	0	\$0
NODAWAY	1	\$571	26	\$93,846	23	\$1,080	0	\$0	0	\$0
OREGON	1	\$330	29	\$99,464	163	\$11,488	0	\$0	0	\$0
OSAGE	0	\$0	6	-\$13,776	48	\$2,237	857	\$174,789	0	\$0
OZARK	0	\$0	9	\$44,876	92	\$6,110	0	\$0	0	\$0
PEMISCOT	0	\$0	106	\$438,129	326	\$42,251	2	\$72	0	\$0
PERRY	1	\$1,113	7	\$116,341	44	\$3,455	1,901	\$377,706	0	\$0
PETTIS	2	\$1,527	35	\$166,774	370	\$17,815	6,617	\$1,389,934	0	\$0
PHELPS	0	\$0	45	\$234,443	108	\$7,507	5,411	\$1,153,943	0	\$0
PIKE	0	\$0	12	\$47,754	54	\$2,841	2,046	\$413,348	0	\$0
PLATTE	1	\$1,920	24	\$87,055	84	\$4,862	5,385	\$1,265,456	0	\$0
POLK	0	\$0	31	\$169,316	146	\$16,720	4,328	\$973,183	0	\$0
PULASKI	0	\$0	24	\$86,157	84	\$8,218	4,500	\$940,506	0	\$0
PUTMAN	1	\$588	6	\$53,348	41	\$3,081	0	\$0	0	\$0
RALLS	0	\$0	6	\$169,112	27	\$1,330	843	\$167,228	0	\$0
RANDOLPH	1	\$1,299	25	\$165,841	338	\$21,556	3,617	\$762,583	0	\$0
RAY	0	\$0	14	\$77,286	62	\$13,487	2,357	\$561,876	0	\$0
REYNOLDS	0	\$0	31	\$181,184	113	\$13,751	7	\$680	0	\$0
RIPLEY	0	\$0	64	\$363,684	492	\$23,862	0	\$0	0	\$0
ST. CHARLES	13	\$23,094	129	\$818,122	436	\$37,359	19,510	\$3,884,224	0	\$0
ST. CLAIR	0	\$0	9	\$50,313	43	\$3,386	1,175	\$265,765	0	\$0
ST. FRANCOIS	3	\$722	81	\$496,147	619	\$79,688	9,471	\$1,823,729	0	\$0
STE.GENEVIEVE	0	\$0	5	\$40,150	38	\$2,392	1,895	\$366,952	0	\$0
ST. LOUIS COUNTY	17	\$13,682	663	\$4,905,957	3,241	\$253,778	91,304	\$18,098,504	0	\$0
SALINE	0	\$0	25	\$82,475	197	\$8,652	2,955	\$617,898	0	\$0
SCHUYLER	0	\$0	10	\$50,809	45	\$1,568	0	\$0	0	\$0
SCOTLAND	0	\$0	7	\$31,069	26	\$1,145	1	\$27	0	\$0
SCOTT	1	\$1,520	101	\$488,956	588	\$49,012	4	\$457	0	\$0
SHANNON	0	\$0	16	\$50,871	84	\$5,253	0	\$0	0	\$0
SHELBY	0	\$0	3	\$16,404	25	\$2,250	803	\$172,934	0	\$0
STODDARD	2	\$1,642	74	\$338,548	695	\$42,941	4	\$229	0	\$0
STONE	0	\$0	57	\$219,920	171	\$15,577	1	\$72	0	\$0
SULLIVAN	0	\$0	17	\$39,533	114	\$9,114	2	\$162	0	\$0
TANEY	0	\$0	123	\$691,404	309	\$21,001	15	\$2,704	0	\$0
TEXAS	1	\$769	50	\$160,226	136	\$9,467	3	\$286	0	\$0
VERNON	1	\$100	36	\$263,718	119	\$7,472	2,737	\$638,576	0	\$0
WARREN	0	\$0	19	\$52,736	107	\$11,358	3,815	\$745,086	0	\$0
WASHINGTON	4	\$366	35	\$251,042	224	\$44,523	4,272	\$855,429	0	\$0
WAYNE	0	\$0	56	\$209,781	430	\$21,789	2	\$209	0	\$0
WEBSTER	0	\$0	84	\$321,034	245	\$25,614	2	\$90	0	\$0
WORTH	0	\$0	3	\$7,593	2	\$96	0	\$0	0	\$0
WRIGHT	0	\$0	52	\$219,614	273	\$19,123	7	\$461	0	\$0
ST. LOUIS CITY	10	\$8,752	612	\$4,556,398	2,174	\$223,190	52,530	\$10,424,810	0	\$0
INVALID COUNTY	1	\$318	19	\$78,847	62	\$4,808	281	\$63,498	0	\$0

NOTE: COUNTY REPRESENTS WHERE THE RECIPIENT LIVES, NOT NECESSARILY WHERE THE SERVICE WAS PROVIDED.

TABLE 22
MO HEALTHNET RECIPIENTS AND PAYMENTS BY TYPE OF SERVICE
NOVEMBER 2015

	MENTAL HOSPITAL TCM RECIPIENTS	MENTAL HOSPITAL TCM PAYMENTS	MR/DD WAIVER RECIPIENTS	MR/DD WAIVER PAYMENTS	NON-EMERG. TRANSPORT. RECIPIENTS	NON-EMERG. TRANSPORT. PAYMENTS	NON-PART. PROVIDERS RECIPIENTS	NON-PART. PROVIDERS PAYMENTS
STATE TOTAL	14,451	\$5,260,668	9,697	\$52,976,376	914,357	\$3,112,570	74	\$3,227
ADAIR	223	\$68,049	134	\$673,697	3,945	\$19,161	0	\$0
ANDREW	20	\$4,018	4	\$16,559	1,676	\$7,277	0	\$0
ATCHISON	11	\$1,788	6	\$44,699	648	\$3,590	0	\$0
AUDRAIN	10	\$1,365	39	\$141,171	3,922	\$15,565	0	\$0
BARRY	93	\$22,626	43	\$153,534	6,889	\$29,630	0	\$0
BARTON	22	\$7,914	14	\$32,400	2,265	\$10,173	0	\$0
BATES	34	\$12,263	20	\$147,392	2,628	\$11,477	1	\$5
BENTON	63	\$10,403	26	\$120,678	3,306	\$16,370	0	\$0
BOLLINGER	2	\$28	13	\$26,911	2,696	\$14,679	0	\$0
BOONE	789	\$251,247	469	\$2,578,071	18,520	\$64,339	0	\$0
BUCHANAN	394	\$220,039	214	\$1,291,106	16,318	\$69,792	0	\$0
BUTLER	5	\$821	110	\$603,005	11,349	\$60,641	2	\$164
CALDWELL	19	\$4,432	5	\$30,005	1,339	\$5,325	0	\$0
CALLAWAY	118	\$48,221	79	\$440,952	6,062	\$20,974	0	\$0
CAMDEN	222	\$82,875	98	\$301,247	6,233	\$20,452	0	\$0
CAPE GIRARDEAU	290	\$83,025	136	\$695,398	10,994	\$48,669	1	\$15
CARROLL	2	\$814	18	\$91,932	1,291	\$6,426	0	\$0
CARTER	1	\$287	2	\$872	1,589	\$8,890	1	\$7
CASS	163	\$43,832	85	\$378,606	11,539	\$20,225	0	\$0
CEDAR	49	\$19,228	33	\$150,920	2,882	\$12,393	0	\$0
CHARITON	31	\$11,370	5	\$45,117	1,182	\$5,690	0	\$0
CHRISTIAN	225	\$74,212	56	\$142,434	10,788	\$36,845	0	\$0
CLARK	18	\$5,616	3	\$7,437	1,089	\$4,679	0	\$0
CLAY	579	\$288,983	346	\$1,878,326	22,301	\$39,500	0	\$0
CLINTON	48	\$19,498	33	\$133,326	2,363	\$9,256	0	\$0
COLE	194	\$95,307	89	\$188,495	9,573	\$31,913	1	\$5
COOPER	128	\$46,172	85	\$506,293	2,433	\$9,401	0	\$0
CRAWFORD	7	\$2,471	2	\$7,242	5,270	\$24,656	1	\$8
DADE	16	\$6,100	3	\$6,418	1,310	\$5,832	0	\$0
DALLAS	38	\$9,536	15	\$42,102	3,204	\$15,923	0	\$0
DAVIESS	6	\$3,136	1	\$1,033	1,325	\$4,847	0	\$0
DEKALB	25	\$3,552	15	\$55,183	1,255	\$6,729	0	\$0
DENT	86	\$26,169	48	\$180,739	3,546	\$18,235	0	\$0
DOUGLAS	4	\$979	15	\$111,307	2,960	\$13,159	0	\$0
DUNKLIN	4	\$1,452	43	\$150,097	10,485	\$56,354	0	\$0
FRANKLIN	325	\$126,266	155	\$528,802	13,544	\$32,256	5	\$785
GASCONADE	35	\$12,295	15	\$32,199	2,097	\$8,256	0	\$0
GENTRY	103	\$29,834	89	\$587,176	1,033	\$5,286	0	\$0
GREENE	1,167	\$453,945	641	\$4,075,268	43,768	\$193,028	1	\$62
GRUNDY	45	\$9,564	12	\$65,828	1,733	\$9,471	1	\$21
HARRISON	51	\$20,710	38	\$206,021	1,594	\$7,740	2	\$21
HENRY	54	\$26,318	30	\$100,251	4,064	\$18,786	0	\$0
HICKORY	20	\$7,554	8	\$40,774	1,609	\$8,821	0	\$0
HOLT	3	\$588	0	\$0	593	\$2,553	0	\$0
HOWARD	90	\$25,629	83	\$520,669	1,496	\$6,964	0	\$0
HOWELL	213	\$167,664	95	\$574,761	9,662	\$49,075	2	\$45
IRON	4	\$1,270	25	\$73,380	2,599	\$16,685	1	\$23
JACKSON	1,409	\$268,050	1,133	\$6,662,724	117,235	\$223,438	0	\$0
JASPER	563	\$231,558	282	\$1,582,955	22,769	\$90,093	6	\$55
JEFFERSON	28	\$12,934	299	\$1,321,413	26,159	\$62,342	1	\$16
JOHNSON	142	\$61,247	89	\$567,312	5,558	\$11,315	0	\$0
KNOX	16	\$4,458	7	\$4,657	534	\$2,723	0	\$0
LACLEDE	73	\$30,236	29	\$104,979	7,541	\$28,099	0	\$0
LAFAYETTE	200	\$37,639	152	\$1,138,184	4,657	\$10,863	0	\$0
LAWRENCE	106	\$37,282	36	\$122,417	7,353	\$29,065	0	\$0
LEWIS	22	\$5,404	7	\$7,392	1,259	\$6,272	0	\$0
LINCOLN	150	\$98,073	63	\$238,060	7,981	\$26,755	0	\$0

NOTE: COUNTY REPRESENTS WHERE THE RECIPIENT LIVES, NOT NECESSARILY WHERE THE SERVICE WAS PROVIDED.

TABLE 22
MO HEALTHNET RECIPIENTS AND PAYMENTS BY TYPE OF SERVICE
NOVEMBER 2015

	MENTAL HOSPITAL TCM RECIPIENTS	MENTAL HOSPITAL TCM PAYMENTS	MR/DD WAIVER RECIPIENTS	MR/DD WAIVER PAYMENTS	NON-EMERG. TRANSPORT. RECIPIENTS	NON-EMERG. TRANSPORT. PAYMENTS	NON-PART. PROVIDERS RECIPIENTS	NON-PART. PROVIDERS PAYMENTS
LINN	63	\$14,429	10	\$17,224	1,997	\$9,068	0	\$0
LIVINGSTON	64	\$14,899	22	\$72,649	2,154	\$12,350	0	\$0
MCDONALD	47	\$16,338	23	\$98,320	4,869	\$16,983	0	\$0
MACON	68	\$22,942	30	\$65,866	2,324	\$9,996	0	\$0
MADISON	71	\$31,933	42	\$276,059	2,877	\$14,440	0	\$0
MARIES	16	\$5,521	2	\$807	1,171	\$5,230	0	\$0
MARION	207	\$70,347	121	\$510,101	5,689	\$27,642	0	\$0
MERCER	9	\$1,806	2	\$1,536	502	\$2,498	1	\$7
MILLER	91	\$26,179	36	\$60,610	4,581	\$18,070	0	\$0
MISSISSIPPI	34	\$8,768	10	\$33,053	3,754	\$20,384	0	\$0
MONITEAU	30	\$13,850	19	\$95,776	1,980	\$6,572	0	\$0
MONROE	42	\$15,215	23	\$77,789	1,368	\$5,500	0	\$0
MONTGOMERY	28	\$9,582	19	\$41,841	2,051	\$9,017	0	\$0
MORGAN	82	\$14,946	41	\$218,459	3,895	\$17,823	0	\$0
NEW MADRID	39	\$10,543	7	\$43,876	4,849	\$26,773	0	\$0
NEWTON	144	\$55,273	65	\$272,883	9,809	\$38,084	4	\$201
NODAWAY	65	\$16,820	47	\$228,998	1,858	\$9,095	0	\$0
OREGON	14	\$6,115	60	\$500,103	2,889	\$15,156	0	\$0
OSAGE	40	\$10,610	9	\$14,067	1,160	\$4,917	0	\$0
OZARK	13	\$3,859	5	\$2,445	2,062	\$10,049	0	\$0
PEMISCOT	28	\$8,087	2	\$3,546	6,316	\$32,600	0	\$0
PERRY	101	\$32,645	54	\$373,448	2,606	\$10,502	0	\$0
PETTIS	268	\$107,917	122	\$725,313	8,674	\$32,007	0	\$0
PHELPS	272	\$172,223	170	\$841,080	7,420	\$30,580	0	\$0
PIKE	138	\$60,454	62	\$301,545	2,870	\$12,242	0	\$0
PLATTE	220	\$65,007	124	\$453,251	6,454	\$10,709	0	\$0
POLK	147	\$43,522	86	\$615,516	5,963	\$24,054	0	\$0
PULASKI	77	\$22,160	12	\$51,159	5,761	\$19,210	0	\$0
PUTMAN	13	\$2,493	1	\$11,080	751	\$3,863	0	\$0
RALLS	37	\$13,116	31	\$106,511	1,178	\$5,185	0	\$0
RANDOLPH	147	\$59,878	59	\$111,856	5,067	\$22,628	0	\$0
RAY	69	\$24,527	42	\$157,847	3,081	\$6,821	0	\$0
REYNOLDS	0	\$0	8	\$33,075	1,474	\$8,446	0	\$0
RIPLEY	1	\$458	19	\$112,219	4,224	\$23,047	6	\$160
ST. CHARLES	700	\$276,069	600	\$3,807,081	23,967	\$52,610	0	\$0
ST. CLAIR	4	\$665	0	\$0	1,702	\$8,258	0	\$0
ST. FRANCOIS	167	\$113,283	75	\$234,510	13,835	\$64,547	0	\$0
STE.GENEVIEVE	59	\$15,148	37	\$123,401	2,512	\$9,170	0	\$0
ST. LOUIS COUNTY	106	\$43,439	978	\$6,917,200	117,107	\$278,613	12	\$876
SALINE	254	\$104,919	154	\$632,453	4,119	\$18,345	2	\$36
SCHUYLER	22	\$3,724	6	\$11,153	722	\$3,346	0	\$0
SCOTLAND	12	\$2,886	2	\$934	653	\$2,451	2	\$28
SCOTT	153	\$32,769	80	\$657,498	9,705	\$48,797	1	\$23
SHANNON	2	\$270	6	\$53,600	2,134	\$11,222	0	\$0
SHELBY	41	\$9,392	11	\$5,888	1,051	\$3,831	0	\$0
STODDARD	154	\$37,329	95	\$403,225	6,512	\$36,228	0	\$0
STONE	30	\$11,327	8	\$12,170	4,329	\$18,192	0	\$0
SULLIVAN	21	\$5,694	1	\$5,460	1,221	\$6,269	0	\$0
TANEY	112	\$37,489	45	\$145,708	9,504	\$35,293	0	\$0
TEXAS	79	\$41,587	40	\$177,992	4,882	\$23,837	0	\$0
VERNON	142	\$61,592	108	\$1,144,378	3,917	\$17,586	6	\$64
WARREN	128	\$37,394	92	\$512,481	4,737	\$14,509	1	\$5
WASHINGTON	2	\$1,196	55	\$142,775	6,315	\$30,407	1	\$78
WAYNE	41	\$18,005	17	\$51,207	3,439	\$20,199	0	\$0
WEBSTER	99	\$35,381	21	\$69,431	5,979	\$22,395	0	\$0
WORTH	0	\$0	0	\$0	237	\$1,342	0	\$0
WRIGHT	22	\$8,551	17	\$85,611	4,928	\$22,485	0	\$0
ST. LOUIS CITY	592	\$195,821	197	\$692,332	75,872	\$241,167	12	\$517
INVALID COUNTY	66	\$37,935	72	\$630,055	1,287	\$977	0	\$0

NOTE: COUNTY REPRESENTS WHERE THE RECIPIENT LIVES, NOT NECESSARILY WHERE THE SERVICE WAS PROVIDED.

TABLE 22
MO HEALTHNET RECIPIENTS AND PAYMENTS BY TYPE OF SERVICE
NOVEMBER 2015

	NURSE PRACTITIONER RECIPIENTS	NURSE PRACTITIONER PAYMENTS	NURSING FACILITY RECIPIENTS	NURSING FACILITY PAYMENTS	OPTOMETRIC SERVICES RECIPIENTS	OPTOMETRIC SERVICES PAYMENTS	OUTPATIENT HOSPITAL RECIPIENTS	OUTPATIENT HOSPITAL PAYMENTS	PERSONAL CARE RECIPIENTS	PERSONAL CARE PAYMENTS
STATE TOTAL	209	\$11,324	23,721	\$89,523,682	12,776	\$766,579	112,938	\$50,458,707	48,394	\$49,636,295
ADAIR	0	\$0	93	\$319,271	161	\$10,529	646	\$304,599	155	\$83,499
ANDREW	0	\$0	85	\$305,046	54	\$4,913	372	\$179,457	58	\$52,041
ATCHISON	0	\$0	36	\$122,683	17	\$1,232	120	\$54,467	49	\$41,703
AUDRAIN	0	\$0	86	\$310,759	41	\$1,965	455	\$336,008	126	\$74,612
BARRY	0	\$0	129	\$484,177	193	\$13,592	1,105	\$601,149	212	\$143,993
BARTON	0	\$0	73	\$282,052	97	\$5,313	412	\$181,111	86	\$57,939
BATES	0	\$0	98	\$293,837	26	\$1,454	356	\$117,394	110	\$84,689
BENTON	0	\$0	112	\$370,962	41	\$2,353	472	\$180,187	237	\$213,885
BOLLINGER	1	\$38	56	\$172,306	62	\$3,497	467	\$254,994	272	\$227,713
BOONE	0	\$0	275	\$1,039,851	144	\$4,972	2,668	\$986,346	443	\$371,041
BUCHANAN	2	\$144	344	\$1,133,225	406	\$31,341	3,966	\$2,148,909	669	\$605,261
BUTLER	1	\$78	282	\$998,821	357	\$24,763	1,602	\$1,282,570	996	\$888,642
CALDWELL	0	\$0	40	\$139,060	29	\$2,041	214	\$88,411	41	\$27,991
CALLAWAY	0	\$0	109	\$407,966	60	\$3,147	793	\$251,457	146	\$79,363
CAMDEN	0	\$0	110	\$374,525	41	\$1,483	661	\$273,058	142	\$82,980
CAPE GIRARDEAU	4	\$443	297	\$1,057,537	335	\$18,186	1,891	\$805,749	706	\$568,310
CARROLL	0	\$0	48	\$161,297	42	\$2,308	293	\$154,411	49	\$27,749
CARTER	0	\$0	18	\$59,190	35	\$2,132	218	\$162,297	252	\$256,576
CASS	0	\$0	355	\$1,364,289	46	\$2,898	1,038	\$774,069	262	\$271,976
CEDAR	0	\$0	68	\$216,025	37	\$1,703	314	\$160,308	174	\$112,015
CHARITON	0	\$0	128	\$453,872	32	\$1,057	127	\$80,851	58	\$38,078
CHRISTIAN	0	\$0	128	\$427,213	282	\$18,447	1,632	\$648,902	331	\$206,815
CLARK	0	\$0	23	\$80,031	53	\$3,248	152	\$59,898	34	\$18,574
CLAY	0	\$0	388	\$1,314,320	118	\$5,589	2,035	\$1,037,065	647	\$611,349
CLINTON	0	\$0	84	\$338,065	71	\$4,776	526	\$197,719	58	\$63,413
COLE	0	\$0	223	\$852,315	71	\$3,123	971	\$346,417	274	\$183,627
COOPER	0	\$0	80	\$306,922	28	\$1,495	372	\$81,997	52	\$45,603
CRAWFORD	0	\$0	130	\$508,860	98	\$4,783	864	\$408,345	356	\$290,762
DADE	0	\$0	23	\$45,352	47	\$2,848	200	\$74,405	29	\$21,763
DALLAS	1	\$77	92	\$321,086	118	\$6,323	535	\$242,239	151	\$91,931
DAVIESS	0	\$0	23	\$74,251	32	\$1,671	281	\$145,247	19	\$10,856
DEKALB	0	\$0	69	\$243,437	45	\$2,792	344	\$98,896	92	\$69,244
DENT	0	\$0	82	\$311,454	136	\$8,797	604	\$284,073	360	\$367,940
DOUGLAS	0	\$0	43	\$142,990	102	\$6,845	323	\$124,276	95	\$64,961
DUNKLIN	3	\$294	302	\$1,182,301	346	\$20,481	1,996	\$1,083,695	1,389	\$1,543,599
FRANKLIN	0	\$0	289	\$986,099	113	\$5,050	1,274	\$561,473	402	\$327,491
GASCONADE	0	\$0	105	\$379,116	12	\$543	213	\$75,734	103	\$74,305
GENTRY	2	\$144	59	\$215,950	38	\$2,672	284	\$107,875	22	\$19,076
GREENE	15	\$1,191	1,008	\$3,748,450	928	\$55,918	7,782	\$3,143,613	1,257	\$916,928
GRUNDY	0	\$0	74	\$279,683	64	\$3,106	396	\$170,350	98	\$58,014
HARRISON	0	\$0	64	\$222,334	59	\$3,860	363	\$152,006	40	\$21,657
HENRY	0	\$0	120	\$453,090	34	\$2,209	609	\$261,029	279	\$210,580
HICKORY	1	\$77	50	\$201,262	60	\$3,942	252	\$105,710	65	\$54,904
HOLT	0	\$0	35	\$115,368	10	\$549	92	\$62,091	31	\$26,759
HOWARD	0	\$0	60	\$204,598	13	\$421	244	\$60,749	61	\$29,940
HOWELL	0	\$0	321	\$1,229,572	249	\$18,137	1,681	\$695,653	449	\$298,967
IRON	2	\$147	147	\$606,429	73	\$4,783	512	\$261,640	342	\$347,179
JACKSON	2	\$24	2,489	\$10,115,490	444	\$26,799	13,021	\$7,958,585	4,877	\$5,980,720
JASPER	0	\$0	250	\$876,777	505	\$35,117	4,808	\$2,359,464	619	\$360,170
JEFFERSON	32	\$1,702	879	\$3,334,791	206	\$9,721	2,126	\$782,449	990	\$844,162
JOHNSON	0	\$0	157	\$576,534	17	\$1,029	601	\$223,462	182	\$180,502
KNOX	0	\$0	12	\$45,486	27	\$1,631	91	\$57,868	49	\$20,217
LACLEDE	0	\$0	128	\$470,023	96	\$4,635	720	\$189,132	234	\$130,422
LAFAYETTE	0	\$0	167	\$617,878	40	\$2,137	481	\$301,593	170	\$178,675
LAWRENCE	0	\$0	138	\$578,537	216	\$14,165	1,193	\$500,155	193	\$158,022
LEWIS	0	\$0	85	\$333,699	47	\$2,449	149	\$49,895	33	\$24,315
LINCOLN	3	\$73	190	\$648,588	63	\$2,891	1,085	\$469,057	270	\$177,268

NOTE: COUNTY REPRESENTS WHERE THE RECIPIENT LIVES, NOT NECESSARILY WHERE THE SERVICE WAS PROVIDED.

TABLE 22
MO HEALTHNET RECIPIENTS AND PAYMENTS BY TYPE OF SERVICE
NOVEMBER 2015

	NURSE PRACTITIONER RECIPIENTS	NURSE PRACTITIONER PAYMENTS	NURSING FACILITY RECIPIENTS	NURSING FACILITY PAYMENTS	OPTOMETRIC SERVICES RECIPIENTS	OPTOMETRIC SERVICES PAYMENTS	OUTPATIENT HOSPITAL RECIPIENTS	OUTPATIENT HOSPITAL PAYMENTS	PERSONAL CARE RECIPIENTS	PERSONAL CARE PAYMENTS
LINN	2	\$71	116	\$376,194	34	\$1,730	259	\$149,514	69	\$33,810
LIVINGSTON	0	\$0	138	\$584,854	69	\$3,759	623	\$291,881	104	\$55,748
MCDONALD	0	\$0	69	\$273,790	82	\$5,227	674	\$305,717	115	\$66,015
MACON	8	\$429	97	\$363,677	25	\$1,169	279	\$138,551	91	\$47,917
MADISON	0	\$0	149	\$641,274	46	\$3,000	376	\$144,809	290	\$246,897
MARIES	0	\$0	58	\$208,163	8	\$702	129	\$53,786	57	\$38,415
MARION	0	\$0	341	\$1,315,674	135	\$6,610	512	\$174,620	308	\$216,458
MERCER	0	\$0	22	\$29,875	18	\$821	94	\$58,233	25	\$9,759
MILLER	0	\$0	181	\$674,909	54	\$2,516	452	\$209,924	130	\$70,456
MISSISSIPPI	0	\$0	121	\$411,324	146	\$10,129	604	\$246,095	511	\$516,396
MONITEAU	0	\$0	74	\$264,921	11	\$611	170	\$57,070	45	\$25,685
MONROE	0	\$0	12	\$13,522	14	\$649	124	\$79,384	73	\$42,107
MONTGOMERY	0	\$0	146	\$524,045	23	\$742	241	\$59,757	41	\$30,439
MORGAN	0	\$0	113	\$416,684	62	\$2,869	427	\$166,365	137	\$74,564
NEW MADRID	3	\$456	195	\$845,190	161	\$9,203	747	\$248,301	625	\$607,978
NEWTON	1	\$2	254	\$956,686	198	\$13,295	1,705	\$734,075	186	\$128,516
NODAWAY	0	\$0	96	\$338,257	41	\$3,461	347	\$123,293	73	\$54,713
OREGON	0	\$0	50	\$163,883	76	\$5,122	485	\$158,236	181	\$142,399
OSAGE	0	\$0	59	\$213,567	5	\$268	113	\$29,733	51	\$42,309
OZARK	0	\$0	96	\$325,361	57	\$3,770	239	\$133,103	51	\$39,720
PEMISCOT	7	\$1,012	96	\$353,810	217	\$15,248	959	\$420,735	982	\$1,014,280
PERRY	0	\$0	92	\$327,521	22	\$1,421	297	\$124,705	145	\$142,119
PETTIS	0	\$0	361	\$1,395,699	85	\$5,406	865	\$376,301	388	\$383,677
PHELPS	0	\$0	144	\$476,214	91	\$4,949	865	\$327,038	359	\$262,384
PIKE	1	\$24	85	\$284,641	34	\$1,553	336	\$133,994	98	\$74,953
PLATTE	0	\$0	183	\$701,271	56	\$2,165	538	\$212,123	164	\$138,070
POLK	0	\$0	230	\$844,277	67	\$4,072	748	\$205,864	251	\$136,582
PULASKI	0	\$0	120	\$396,852	55	\$3,610	484	\$117,982	171	\$130,194
PUTMAN	0	\$0	27	\$46,427	21	\$997	106	\$46,859	41	\$25,467
RALLS	0	\$0	53	\$237,681	19	\$1,756	89	\$17,327	59	\$42,933
RANDOLPH	2	\$161	262	\$977,186	73	\$4,089	610	\$292,695	258	\$182,193
RAY	0	\$0	119	\$444,064	25	\$1,443	348	\$136,427	87	\$69,708
REYNOLDS	1	\$76	26	\$92,773	28	\$1,890	248	\$99,677	252	\$266,165
RIPLEY	0	\$0	28	\$106,850	103	\$7,599	707	\$450,965	624	\$596,886
ST. CHARLES	8	\$598	535	\$1,899,425	133	\$6,399	1,979	\$605,528	461	\$473,290
ST. CLAIR	0	\$0	38	\$155,598	13	\$1,038	250	\$165,923	118	\$91,305
ST. FRANCOIS	8	\$641	417	\$1,583,852	122	\$6,776	1,472	\$696,851	1,240	\$988,401
STE.GENEVIEVE	1	\$78	55	\$187,509	20	\$822	270	\$190,757	103	\$83,978
ST. LOUIS COUNTY	60	\$1,466	3,906	\$15,124,499	707	\$34,634	8,535	\$2,729,534	6,743	\$9,099,125
SALINE	0	\$0	116	\$418,304	57	\$1,359	496	\$237,733	246	\$184,158
SCHUYLER	0	\$0	23	\$87,277	30	\$2,097	109	\$47,979	31	\$16,592
SCOTLAND	0	\$0	24	\$77,083	50	\$2,743	127	\$74,193	25	\$11,480
SCOTT	4	\$248	248	\$846,571	301	\$19,023	1,594	\$540,408	931	\$836,281
SHANNON	0	\$0	42	\$158,816	41	\$2,591	396	\$154,812	158	\$127,588
SHELBY	3	\$161	45	\$202,471	12	\$642	85	\$41,137	36	\$15,523
STODDARD	5	\$492	167	\$573,517	259	\$15,619	1,123	\$413,924	666	\$611,511
STONE	0	\$0	113	\$478,979	105	\$6,199	602	\$364,982	112	\$82,638
SULLIVAN	0	\$0	94	\$384,050	48	\$3,094	212	\$125,471	59	\$35,549
TANEY	1	\$36	146	\$533,190	296	\$20,931	1,322	\$596,756	214	\$155,030
TEXAS	0	\$0	110	\$408,901	97	\$7,409	779	\$316,058	248	\$196,118
VERNON	0	\$0	114	\$421,189	60	\$3,974	515	\$165,608	260	\$191,297
WARREN	2	\$45	56	\$192,421	27	\$1,033	493	\$181,512	96	\$70,107
WASHINGTON	1	\$23	101	\$370,640	101	\$6,402	709	\$302,200	634	\$632,461
WAYNE	0	\$0	72	\$212,319	105	\$6,432	506	\$250,777	483	\$497,351
WEBSTER	0	\$0	97	\$364,507	207	\$12,418	801	\$310,090	147	\$106,641
WORTH	0	\$0	13	\$44,972	3	\$372	50	\$20,659	8	\$4,795
WRIGHT	0	\$0	96	\$351,986	95	\$6,177	601	\$220,555	213	\$138,432
ST. LOUIS CITY	22	\$872	1,519	\$6,340,994	587	\$31,075	6,828	\$2,314,406	8,218	\$10,681,635
INVALID COUNTY	0	\$0	2	\$22,398	22	\$1,610	282	\$105,156	6	\$8,329

NOTE: COUNTY REPRESENTS WHERE THE RECIPIENT LIVES, NOT NECESSARILY WHERE THE SERVICE WAS PROVIDED.

TABLE 22
MO HEALTHNET RECIPIENTS AND PAYMENTS BY TYPE OF SERVICE
NOVEMBER 2015

	PHARMACY SERVICES RECIPIENTS	PHARMACY SERVICES PAYMENTS	PHYSICALLY DISABLED WAIVER RECIPIENTS	PHYSICALLY DISABLED WAIVER PAYMENTS	PHYSICIAN SERVICES RECIPIENTS	PHYSICIAN SERVICES PAYMENTS	PODIATRY SERVICES RECIPIENTS	PODIATRY SERVICES PAYMENTS
STATE TOTAL	290,630	\$103,164,442	146	\$1,338,883	6,756	\$554,340	6,752	\$242,935
ADAIR	1,488	\$586,819	0	\$0	46	\$3,032	50	\$1,308
ANDREW	550	\$209,512	0	\$0	12	\$502	26	\$667
ATCHISON	219	\$47,881	0	\$0	1	\$35	11	\$831
AUDRAIN	1,447	\$467,419	1	\$10,662	71	\$3,102	9	\$2,687
BARRY	1,995	\$664,724	1	\$9,107	33	\$2,161	40	\$1,401
BARTON	707	\$175,796	0	\$0	20	\$1,017	11	\$460
BATES	926	\$634,287	1	\$14,278	9	\$1,636	24	\$256
BENTON	1,107	\$443,682	1	\$4,762	39	\$1,398	9	\$965
BOLLINGER	1,097	\$369,811	1	\$5,372	32	\$7,292	27	\$1,038
BOONE	5,749	\$1,939,322	7	\$73,271	41	\$1,239	72	\$7,554
BUCHANAN	5,615	\$2,064,159	4	\$23,814	154	\$17,001	152	\$5,902
BUTLER	4,735	\$1,570,656	0	\$0	162	\$9,604	216	\$11,115
CALDWELL	295	\$112,003	0	\$0	7	\$320	5	\$237
CALLAWAY	2,082	\$947,854	2	\$19,362	8	\$183	25	\$731
CAMDEN	1,931	\$845,846	1	\$4,509	23	\$1,094	35	\$2,147
CAPE GIRARDEAU	3,677	\$1,211,685	2	\$42,341	141	\$4,926	122	\$4,646
CARROLL	468	\$167,293	0	\$0	10	\$281	7	\$150
CARTER	652	\$213,609	0	\$0	32	\$2,032	22	\$1,035
CASS	3,619	\$1,449,374	2	\$18,913	26	\$3,059	84	\$1,637
CEDAR	1,015	\$355,013	0	\$0	9	\$527	16	\$729
CHARITON	414	\$147,975	0	\$0	12	\$1,431	5	\$104
CHRISTIAN	3,381	\$1,150,792	2	\$7,572	56	\$16,440	50	\$2,400
CLARK	352	\$129,208	0	\$0	1	\$13	2	\$140
CLAY	6,167	\$2,046,728	4	\$16,421	96	\$4,911	65	\$3,048
CLINTON	778	\$252,580	0	\$0	24	\$2,642	11	\$303
COLE	3,149	\$1,027,468	2	\$17,236	18	\$877	65	\$2,683
COOPER	781	\$197,681	0	\$0	7	\$359	12	\$145
CRAWFORD	2,072	\$617,678	1	\$5,787	100	\$4,180	43	\$1,821
DADE	414	\$165,385	2	\$12,373	8	\$1,681	2	\$149
DALLAS	1,147	\$387,575	1	\$13,466	10	\$1,005	13	\$759
DAVIESS	418	\$122,142	0	\$0	16	\$942	10	\$324
DEKALB	421	\$122,511	0	\$0	11	\$987	17	\$492
DENT	1,342	\$401,039	1	\$12,797	60	\$2,067	42	\$2,173
DOUGLAS	1,020	\$372,030	0	\$0	20	\$2,030	7	\$162
DUNKLIN	4,383	\$1,903,680	0	\$0	229	\$8,266	135	\$4,548
FRANKLIN	4,483	\$1,586,054	3	\$33,862	49	\$2,436	77	\$2,257
GASCONADE	759	\$297,967	0	\$0	2	\$228	14	\$229
ENTRY	377	\$117,051	0	\$0	6	\$396	32	\$790
GREENE	13,799	\$5,131,094	6	\$65,287	264	\$45,780	252	\$12,326
GRUNDY	584	\$202,125	0	\$0	9	\$1,282	16	\$481
HARRISON	602	\$163,039	0	\$0	10	\$910	13	\$218
HENRY	1,478	\$469,110	2	\$2,968	29	\$1,345	22	\$774
HICKORY	537	\$230,201	1	\$12,214	5	\$1,370	7	\$582
HOLT	171	\$48,297	0	\$0	1	\$112	4	\$139
HOWARD	541	\$154,170	0	\$0	3	\$186	10	\$131
HOWELL	3,278	\$975,106	1	\$17,402	114	\$15,838	27	\$1,037
IRON	1,117	\$460,382	0	\$0	17	\$1,613	36	\$2,443
JACKSON	30,412	\$10,905,850	16	\$152,835	623	\$39,391	638	\$20,648
JASPER	7,281	\$2,490,608	0	\$0	267	\$26,109	136	\$5,388
JEFFERSON	9,071	\$3,178,069	5	\$65,057	146	\$13,392	252	\$6,116
JOHNSON	1,807	\$544,650	2	\$21,808	27	\$1,728	64	\$1,857
KNOX	224	\$74,403	0	\$0	7	\$715	3	\$20
LACLEDE	2,563	\$948,251	0	\$0	16	\$1,303	51	\$1,115
LAFAYETTE	1,634	\$799,602	1	\$6,864	20	\$1,369	24	\$670
LAWRENCE	2,410	\$784,208	1	\$13,005	37	\$6,438	26	\$1,002
LEWIS	413	\$109,654	0	\$0	1	\$5	11	\$677
LINCOLN	2,720	\$1,025,902	4	\$38,829	64	\$3,544	55	\$2,166

NOTE: COUNTY REPRESENTS WHERE THE RECIPIENT LIVES, NOT NECESSARILY WHERE THE SERVICE WAS PROVIDED.

TABLE 22
MO HEALTHNET RECIPIENTS AND PAYMENTS BY TYPE OF SERVICE
NOVEMBER 2015

	PHARMACY SERVICES RECIPIENTS	PHARMACY SERVICES PAYMENTS	PHYSICALLY DISABLED WAIVER RECIPIENTS	PHYSICALLY DISABLED WAIVER PAYMENTS	PHYSICIAN SERVICES RECIPIENTS	PHYSICIAN SERVICES PAYMENTS	PODIATRY SERVICES RECIPIENTS	PODIATRY SERVICES PAYMENTS
LINN	679	\$300,125	0	\$0	20	\$1,066	10	\$656
LIVINGSTON	758	\$272,733	0	\$0	46	\$3,614	19	\$1,667
MCDONALD	1,315	\$358,569	1	\$14,458	71	\$6,239	9	\$526
MACON	828	\$353,549	0	\$0	28	\$1,119	2	\$107
MADISON	1,224	\$436,672	2	\$11,279	9	\$600	35	\$1,290
MARIES	440	\$212,875	1	\$19,098	9	\$443	9	\$365
MARION	2,104	\$817,526	2	\$24,061	17	\$1,636	96	\$2,293
MERCER	171	\$51,351	0	\$0	4	\$193	0	\$0
MILLER	1,539	\$499,059	0	\$0	26	\$1,129	33	\$3,517
MISSISSIPPI	1,634	\$497,008	0	\$0	5	\$387	39	\$1,269
MONITEAU	604	\$216,097	0	\$0	2	\$86	12	\$313
MONROE	470	\$160,347	1	\$7,505	7	\$273	12	\$367
MONTGOMERY	740	\$213,328	0	\$0	39	\$933	39	\$1,165
MORGAN	1,333	\$486,304	2	\$16,055	13	\$379	28	\$1,381
NEW MADRID	2,032	\$628,652	2	\$18,170	17	\$1,192	72	\$1,919
NEWTON	3,129	\$1,024,423	2	\$15,800	137	\$11,862	95	\$2,684
NODAWAY	549	\$158,328	0	\$0	13	\$1,845	47	\$1,295
OREGON	1,132	\$387,530	0	\$0	45	\$3,964	8	\$414
OSAGE	395	\$122,497	0	\$0	1	\$32	14	\$413
OZARK	569	\$240,048	0	\$0	31	\$3,222	11	\$262
PEMISCOT	2,546	\$794,641	0	\$0	83	\$14,404	8	\$142
PERRY	1,003	\$358,390	1	\$15,557	6	\$631	19	\$265
PETTIS	2,721	\$980,295	3	\$22,560	107	\$4,932	33	\$816
PHELPS	2,921	\$943,812	1	\$5,969	100	\$4,361	123	\$5,484
PIKE	912	\$310,979	1	\$2,515	23	\$2,939	27	\$370
PLATTE	1,775	\$619,369	1	\$8,149	31	\$2,355	26	\$789
POLK	2,172	\$845,276	1	\$3,690	8	\$1,017	26	\$882
PULASKI	1,879	\$613,371	1	\$5,078	35	\$2,350	20	\$1,825
PUTMAN	265	\$108,791	0	\$0	6	\$522	11	\$179
RALLS	393	\$194,941	0	\$0	2	\$88	18	\$226
RANDOLPH	1,825	\$596,589	0	\$0	97	\$4,591	45	\$1,632
RAY	1,076	\$365,658	1	\$9,495	2	\$35	22	\$359
REYNOLDS	687	\$235,607	0	\$0	23	\$1,786	25	\$1,065
RIPLEY	1,881	\$603,532	0	\$0	64	\$5,375	67	\$4,322
ST. CHARLES	7,391	\$2,609,429	10	\$108,424	161	\$7,676	218	\$5,440
ST. CLAIR	604	\$192,332	0	\$0	0	\$0	5	\$133
ST. FRANCOIS	5,471	\$2,042,105	0	\$0	65	\$4,703	135	\$4,228
STE.GENEVIEVE	942	\$336,819	0	\$0	3	\$155	8	\$205
ST. LOUIS COUNTY	31,880	\$11,006,154	27	\$226,979	749	\$52,213	940	\$23,661
SALINE	1,653	\$556,094	0	\$0	25	\$711	12	\$565
SCHUYLER	251	\$92,740	0	\$0	8	\$977	5	\$63
SCOTLAND	246	\$65,433	0	\$0	2	\$113	4	\$227
SCOTT	3,690	\$1,250,472	2	\$11,376	53	\$4,882	139	\$4,069
SHANNON	771	\$179,287	0	\$0	15	\$1,684	12	\$521
SHELBY	372	\$249,536	0	\$0	6	\$97	1	\$55
STODDARD	2,829	\$884,149	0	\$0	72	\$3,111	104	\$4,558
STONE	1,269	\$460,374	1	\$1,610	15	\$4,574	19	\$890
SULLIVAN	423	\$188,199	0	\$0	13	\$1,942	6	\$176
TANEY	2,589	\$928,852	1	\$9,226	39	\$2,588	40	\$1,225
TEXAS	1,701	\$610,838	0	\$0	103	\$10,621	42	\$2,306
VERNON	1,386	\$500,214	1	\$9,412	25	\$2,493	27	\$1,301
WARREN	1,502	\$572,234	2	\$17,834	38	\$2,480	28	\$862
WASHINGTON	2,567	\$991,933	0	\$0	28	\$4,081	30	\$2,189
WAYNE	1,501	\$417,741	0	\$0	52	\$4,262	47	\$2,371
WEBSTER	1,837	\$616,173	0	\$0	64	\$7,507	30	\$1,532
WORTH	90	\$20,825	0	\$0	1	\$78	4	\$46
WRIGHT	1,682	\$630,154	0	\$0	21	\$2,617	23	\$1,988
ST. LOUIS CITY	21,924	\$8,390,635	1	\$12,412	808	\$74,202	599	\$18,074
INVALID COUNTY	484	\$146,443	0	\$0	2	\$1,210	2	\$176

NOTE: COUNTY REPRESENTS WHERE THE RECIPIENT LIVES, NOT NECESSARILY WHERE THE SERVICE WAS PROVIDED.

TABLE 22
MO HEALTHNET RECIPIENTS AND PAYMENTS BY TYPE OF SERVICE
NOVEMBER 2015

	PRIVATE HOME ICF/MR RECIPIENTS	PRIVATE HOME ICF/MR PAYMENTS	PSYCH CARE UNDER AGE 22 RECIPIENTS	PSYCH CARE UNDER AGE 22 PAYMENTS	PSYCH REHAB PRIVATE RECIPIENTS	PSYCH REHAB PRIVATE PAYMENTS	PSYCH REHAB PUBLIC RECIPIENTS	PSYCH REHAB PUBLIC PAYMENTS
STATE TOTAL	81	\$769,559	20	\$274,839	27,090	\$22,197,585	0	\$0
ADAIR	0	\$0	0	\$0	278	\$310,075	0	\$0
ANDREW	0	\$0	0	\$0	50	\$16,881	0	\$0
ATCHISON	0	\$0	0	\$0	16	\$8,392	0	\$0
AUDRAIN	0	\$0	0	\$0	184	\$189,420	0	\$0
BARRY	0	\$0	0	\$0	174	\$133,390	0	\$0
BARTON	0	\$0	0	\$0	15	\$43,674	0	\$0
BATES	0	\$0	0	\$0	111	\$72,600	0	\$0
BENTON	0	\$0	0	\$0	174	\$122,075	0	\$0
BOLLINGER	0	\$0	0	\$0	164	\$242,960	0	\$0
BOONE	0	\$0	0	\$0	852	\$669,101	0	\$0
BUCHANAN	0	\$0	0	\$0	893	\$443,883	0	\$0
BUTLER	0	\$0	0	\$0	335	\$234,773	0	\$0
CALDWELL	0	\$0	0	\$0	38	\$18,792	0	\$0
CALLAWAY	0	\$0	0	\$0	152	\$104,915	0	\$0
CAMDEN	0	\$0	0	\$0	229	\$126,282	0	\$0
CAPE GIRARDEAU	0	\$0	0	\$0	343	\$374,245	0	\$0
CARROLL	0	\$0	0	\$0	63	\$35,770	0	\$0
CARTER	0	\$0	0	\$0	38	\$29,876	0	\$0
CASS	0	\$0	0	\$0	304	\$191,340	0	\$0
CEDAR	0	\$0	0	\$0	113	\$282,578	0	\$0
CHARITON	0	\$0	0	\$0	25	\$10,690	0	\$0
CHRISTIAN	0	\$0	0	\$0	144	\$198,187	0	\$0
CLARK	0	\$0	0	\$0	45	\$25,839	0	\$0
CLAY	0	\$0	0	\$0	537	\$654,834	0	\$0
CLINTON	0	\$0	0	\$0	65	\$29,635	0	\$0
COLE	0	\$0	0	\$0	462	\$706,774	0	\$0
COOPER	0	\$0	0	\$0	66	\$37,405	0	\$0
CRAWFORD	0	\$0	0	\$0	250	\$163,772	0	\$0
DADE	0	\$0	0	\$0	8	\$25,460	0	\$0
DALLAS	0	\$0	0	\$0	49	\$33,077	0	\$0
DAVIESS	0	\$0	1	\$17,283	34	\$18,675	0	\$0
DEKALB	8	\$48,223	0	\$0	34	\$15,119	0	\$0
DENT	0	\$0	0	\$0	157	\$112,292	0	\$0
DOUGLAS	0	\$0	0	\$0	9	\$3,834	0	\$0
DUNKLIN	0	\$0	0	\$0	250	\$179,750	0	\$0
FRANKLIN	0	\$0	1	\$17,283	590	\$298,122	0	\$0
GASCONADE	0	\$0	0	\$0	58	\$70,953	0	\$0
GENTRY	0	\$0	0	\$0	16	\$6,679	0	\$0
GREENE	0	\$0	0	\$0	1,164	\$1,077,608	0	\$0
GRUNDY	0	\$0	0	\$0	116	\$80,775	0	\$0
HARRISON	0	\$0	0	\$0	42	\$24,011	0	\$0
HENRY	0	\$0	0	\$0	295	\$202,554	0	\$0
HICKORY	0	\$0	0	\$0	22	\$19,608	0	\$0
HOLT	0	\$0	0	\$0	16	\$7,849	0	\$0
HOWARD	0	\$0	0	\$0	54	\$29,661	0	\$0
HOWELL	0	\$0	0	\$0	191	\$119,390	0	\$0
IRON	0	\$0	0	\$0	79	\$53,406	0	\$0
JACKSON	0	\$0	0	\$0	2,585	\$2,352,548	0	\$0
JASPER	0	\$0	0	\$0	535	\$579,088	0	\$0
JEFFERSON	8	\$41,979	3	\$47,240	524	\$326,606	0	\$0
JOHNSON	0	\$0	0	\$0	252	\$171,594	0	\$0
KNOX	0	\$0	0	\$0	42	\$50,850	0	\$0
LACLEDE	0	\$0	0	\$0	349	\$244,901	0	\$0
LAFAYETTE	0	\$0	0	\$0	198	\$158,176	0	\$0
LAWRENCE	0	\$0	0	\$0	187	\$147,033	0	\$0
LEWIS	0	\$0	0	\$0	55	\$39,122	0	\$0
LINCOLN	0	\$0	0	\$0	457	\$240,114	0	\$0

NOTE: COUNTY REPRESENTS WHERE THE RECIPIENT LIVES, NOT NECESSARILY WHERE THE SERVICE WAS PROVIDED.

TABLE 22
MO HEALTHNET RECIPIENTS AND PAYMENTS BY TYPE OF SERVICE
NOVEMBER 2015

	PRIVATE HOME ICF/MR RECIPIENTS	PRIVATE HOME ICF/MR PAYMENTS	PSYCH CARE UNDER AGE 22 RECIPIENTS	PSYCH CARE UNDER AGE 22 PAYMENTS	PSYCH REHAB PRIVATE RECIPIENTS	PSYCH REHAB PRIVATE PAYMENTS	PSYCH REHAB PUBLIC RECIPIENTS	PSYCH REHAB PUBLIC PAYMENTS
LINN	0	\$0	0	\$0	131	\$57,553	0	\$0
LIVINGSTON	0	\$0	0	\$0	204	\$97,567	0	\$0
MCDONALD	0	\$0	0	\$0	81	\$66,633	0	\$0
MACON	0	\$0	0	\$0	82	\$60,014	0	\$0
MADISON	0	\$0	0	\$0	126	\$109,914	0	\$0
MARIES	0	\$0	0	\$0	30	\$29,827	0	\$0
MARION	0	\$0	0	\$0	648	\$596,072	0	\$0
MERCER	0	\$0	0	\$0	15	\$9,090	0	\$0
MILLER	0	\$0	0	\$0	175	\$119,501	0	\$0
MISSISSIPPI	0	\$0	0	\$0	77	\$31,461	0	\$0
MONITEAU	0	\$0	0	\$0	31	\$18,944	0	\$0
MONROE	0	\$0	0	\$0	57	\$29,487	0	\$0
MONTGOMERY	0	\$0	0	\$0	30	\$19,307	0	\$0
MORGAN	0	\$0	0	\$0	104	\$56,208	0	\$0
NEW MADRID	0	\$0	0	\$0	75	\$67,286	0	\$0
NEWTON	0	\$0	0	\$0	167	\$141,790	0	\$0
NODAWAY	0	\$0	0	\$0	80	\$31,279	0	\$0
OREGON	0	\$0	0	\$0	41	\$23,900	0	\$0
OSAGE	0	\$0	0	\$0	37	\$52,117	0	\$0
OZARK	0	\$0	0	\$0	18	\$11,056	0	\$0
PEMISCOT	0	\$0	0	\$0	112	\$118,481	0	\$0
PERRY	0	\$0	0	\$0	87	\$90,122	0	\$0
PETTIS	0	\$0	0	\$0	234	\$112,189	0	\$0
PHELPS	0	\$0	2	\$5,293	253	\$225,827	0	\$0
PIKE	0	\$0	0	\$0	81	\$67,111	0	\$0
PLATTE	0	\$0	0	\$0	135	\$190,131	0	\$0
POLK	0	\$0	0	\$0	103	\$58,130	0	\$0
PULASKI	0	\$0	0	\$0	188	\$134,284	0	\$0
PUTMAN	0	\$0	0	\$0	25	\$13,233	0	\$0
RALLS	0	\$0	0	\$0	93	\$86,219	0	\$0
RANDOLPH	0	\$0	0	\$0	168	\$86,926	0	\$0
RAY	0	\$0	0	\$0	45	\$50,344	0	\$0
REYNOLDS	0	\$0	0	\$0	34	\$29,682	0	\$0
RIPLEY	0	\$0	0	\$0	57	\$45,936	0	\$0
ST. CHARLES	0	\$0	1	\$17,283	1,145	\$718,386	0	\$0
ST. CLAIR	0	\$0	0	\$0	60	\$50,495	0	\$0
ST. FRANCOIS	0	\$0	0	\$0	669	\$636,612	0	\$0
STE.GENEVIEVE	0	\$0	0	\$0	106	\$99,981	0	\$0
ST. LOUIS COUNTY	19	\$201,301	6	\$91,600	2,271	\$1,641,016	0	\$0
SALINE	0	\$0	0	\$0	113	\$47,103	0	\$0
SCHUYLER	0	\$0	0	\$0	19	\$11,150	0	\$0
SCOTLAND	0	\$0	0	\$0	27	\$16,628	0	\$0
SCOTT	0	\$0	2	\$32,838	203	\$111,740	0	\$0
SHANNON	0	\$0	0	\$0	17	\$8,225	0	\$0
SHELBY	0	\$0	0	\$0	54	\$32,305	0	\$0
STODDARD	0	\$0	0	\$0	133	\$50,017	0	\$0
STONE	0	\$0	0	\$0	74	\$56,719	0	\$0
SULLIVAN	0	\$0	0	\$0	38	\$23,803	0	\$0
TANEY	0	\$0	0	\$0	166	\$126,531	0	\$0
TEXAS	0	\$0	0	\$0	69	\$49,343	0	\$0
VERNON	0	\$0	0	\$0	214	\$285,365	0	\$0
WARREN	0	\$0	0	\$0	296	\$123,767	0	\$0
WASHINGTON	0	\$0	0	\$0	98	\$69,223	0	\$0
WAYNE	0	\$0	0	\$0	116	\$87,482	0	\$0
WEBSTER	0	\$0	0	\$0	88	\$69,785	0	\$0
WORTH	0	\$0	0	\$0	8	\$3,674	0	\$0
WRIGHT	0	\$0	0	\$0	59	\$29,804	0	\$0
ST. LOUIS CITY	46	\$478,056	4	\$46,019	2,691	\$2,698,460	0	\$0
INVALID COUNTY	0	\$0	0	\$0	44	\$45,341	0	\$0

NOTE: COUNTY REPRESENTS WHERE THE RECIPIENT LIVES, NOT NECESSARILY WHERE THE SERVICE WAS PROVIDED.

TABLE 22
MO HEALTHNET RECIPIENTS AND PAYMENTS BY TYPE OF SERVICE
NOVEMBER 2015

	PSYCHOLOGIST SERVICES RECIPIENTS	PSYCHOLOGIST SERVICES PAYMENTS	REHAB CENTER SERVICES RECIPIENTS	REHAB CENTER SERVICES PAYMENTS	RURAL HEALTH CLINICS RECIPIENTS	RURAL HEALTH CLINICS PAYMENTS	STATE INSTIT TCM RECIPIENTS	STATE INSTIT TCM PAYMENTS
STATE TOTAL	7,111	\$609,186	173	\$25,168	48,187	\$5,347,287	4,786	\$1,191,744
ADAIR	13	\$2,117	0	\$0	146	\$15,464	1	\$17
ANDREW	22	\$967	0	\$0	55	\$6,844	0	\$0
ATCHISON	0	\$0	0	\$0	20	\$2,507	0	\$0
AUDRAIN	9	\$331	0	\$0	175	\$17,630	2	\$1,426
BARRY	99	\$8,064	1	\$16	843	\$72,911	0	\$0
BARTON	44	\$3,229	0	\$0	201	\$37,491	0	\$0
BATES	29	\$3,041	0	\$0	313	\$3,332	0	\$0
BENTON	53	\$3,670	0	\$0	157	\$22,732	0	\$0
BOLLINGER	10	\$752	3	\$360	568	\$62,933	50	\$6,854
BOONE	132	\$11,453	0	\$0	39	\$3,400	140	\$18,438
BUCHANAN	228	\$14,109	3	\$437	109	\$11,788	2	\$950
BUTLER	63	\$5,069	2	\$42	3,235	\$340,403	155	\$41,646
CALDWELL	2	\$383	1	\$375	53	\$5,331	1	\$363
CALLAWAY	49	\$2,690	0	\$0	106	\$8,734	31	\$2,895
CAMDEN	40	\$2,853	1	\$183	286	\$25,760	0	\$0
CAPE GIRARDEAU	55	\$4,971	5	\$462	1,578	\$167,795	3	\$786
CARROLL	4	\$425	0	\$0	311	\$28,292	10	\$1,261
CARTER	8	\$1,751	0	\$0	364	\$42,371	12	\$3,413
CASS	108	\$5,870	2	\$750	164	\$21,292	2	\$199
CEDAR	40	\$4,010	0	\$0	270	\$22,697	0	\$0
CHARITON	4	\$219	0	\$0	54	\$5,410	0	\$0
CHRISTIAN	209	\$21,535	17	\$3,231	570	\$70,086	1	\$173
CLARK	2	\$310	0	\$0	85	\$10,294	0	\$0
CLAY	142	\$9,519	2	\$97	35	\$2,510	6	\$1,693
CLINTON	14	\$1,146	0	\$0	76	\$7,045	0	\$0
COLE	78	\$4,688	0	\$0	16	\$1,460	9	\$2,825
COOPER	15	\$1,123	0	\$0	156	\$15,206	1	\$9
CRAWFORD	51	\$6,859	0	\$0	1,049	\$124,185	0	\$0
DADE	43	\$6,592	0	\$0	158	\$33,910	0	\$0
DALLAS	42	\$5,021	0	\$0	826	\$125,318	0	\$0
DAVIESS	2	\$380	0	\$0	164	\$16,671	0	\$0
DEKALB	26	\$2,096	1	\$32	46	\$3,887	1	\$397
DENT	15	\$2,244	0	\$0	746	\$64,384	2	\$890
DOUGLAS	35	\$3,875	0	\$0	489	\$48,050	23	\$8,433
DUNKLIN	21	\$2,910	0	\$0	2,155	\$281,988	65	\$13,020
FRANKLIN	65	\$3,642	2	\$450	362	\$57,538	3	\$2,131
GASCONADE	14	\$2,811	0	\$0	93	\$10,073	0	\$0
GENTRY	8	\$704	0	\$0	97	\$11,837	0	\$0
GREENE	1,142	\$110,903	20	\$2,411	1,047	\$120,280	40	\$13,122
GRUNDY	11	\$2,347	1	\$90	194	\$18,471	0	\$0
HARRISON	17	\$1,210	0	\$0	407	\$43,203	0	\$0
HENRY	32	\$3,843	0	\$0	249	\$34,409	0	\$0
HICKORY	14	\$1,788	0	\$0	204	\$28,626	0	\$0
HOLT	6	\$239	0	\$0	20	\$1,751	0	\$0
HOWARD	40	\$1,278	0	\$0	30	\$2,972	2	\$2,324
HOWELL	45	\$6,134	0	\$0	1,920	\$202,225	5	\$734
IRON	52	\$1,739	0	\$0	530	\$66,144	1	\$717
JACKSON	549	\$39,899	18	\$3,799	102	\$16,938	461	\$130,047
JASPER	487	\$46,356	3	\$458	342	\$43,191	1	\$156
JEFFERSON	202	\$11,383	2	\$56	195	\$14,713	171	\$40,718
JOHNSON	41	\$3,726	0	\$0	174	\$16,423	0	\$0
KNOX	5	\$750	0	\$0	93	\$10,134	0	\$0
LACLEDE	35	\$2,146	0	\$0	530	\$33,618	0	\$0
LAFAYETTE	44	\$2,304	0	\$0	329	\$37,254	1	\$130
LAWRENCE	142	\$15,152	4	\$898	720	\$72,990	0	\$0
LEWIS	1	\$113	0	\$0	232	\$19,942	0	\$0
LINCOLN	27	\$1,149	0	\$0	224	\$45,612	29	\$7,076

NOTE: COUNTY REPRESENTS WHERE THE RECIPIENT LIVES, NOT NECESSARILY WHERE THE SERVICE WAS PROVIDED.

TABLE 22
MO HEALTHNET RECIPIENTS AND PAYMENTS BY TYPE OF SERVICE
NOVEMBER 2015

	PSYCHOLOGIST SERVICES RECIPIENTS	PSYCHOLOGIST SERVICES PAYMENTS	REHAB CENTER SERVICES RECIPIENTS	REHAB CENTER SERVICES PAYMENTS	RURAL HEALTH CLINICS RECIPIENTS	RURAL HEALTH CLINICS PAYMENTS	STATE INSTIT TCM RECIPIENTS	STATE INSTIT TCM PAYMENTS
LINN	6	\$409	0	\$0	159	\$14,033	0	\$0
LIVINGSTON	18	\$864	0	\$0	269	\$27,777	0	\$0
MCDONALD	33	\$3,293	0	\$0	489	\$54,593	0	\$0
MACON	3	\$1,020	0	\$0	140	\$11,254	0	\$0
MADISON	29	\$3,262	0	\$0	377	\$39,444	0	\$0
MARIES	14	\$251	2	\$91	55	\$4,685	0	\$0
MARION	19	\$842	4	\$212	435	\$29,466	1	\$674
MERCER	1	\$115	0	\$0	104	\$11,070	0	\$0
MILLER	18	\$1,085	0	\$0	210	\$17,633	0	\$0
MISSISSIPPI	10	\$759	1	\$42	1,105	\$126,356	0	\$0
MONITEAU	12	\$1,013	1	\$363	21	\$1,726	1	\$173
MONROE	1	\$41	0	\$0	72	\$5,866	0	\$0
MONTGOMERY	12	\$226	0	\$0	150	\$22,179	16	\$3,136
MORGAN	37	\$2,141	0	\$0	147	\$14,085	0	\$0
NEW MADRID	15	\$833	4	\$176	1,215	\$140,670	1	\$1,089
NEWTON	178	\$14,845	6	\$1,035	353	\$37,372	0	\$0
NODAWAY	4	\$779	0	\$0	454	\$52,289	0	\$0
OREGON	8	\$842	1	\$71	631	\$79,280	71	\$15,742
OSAGE	18	\$945	2	\$234	17	\$1,553	0	\$0
OZARK	11	\$1,223	0	\$0	343	\$36,589	0	\$0
PEMISCOT	24	\$2,495	0	\$0	1,539	\$190,336	1	\$190
PERRY	6	\$434	0	\$0	268	\$24,704	0	\$0
PETTIS	85	\$4,681	3	\$1,213	43	\$4,551	0	\$0
PHELPS	38	\$3,395	0	\$0	390	\$31,844	2	\$121
PIKE	7	\$145	0	\$0	296	\$29,189	3	\$743
PLATTE	36	\$1,847	3	\$620	1	\$599	1	\$1,037
POLK	124	\$12,274	1	\$39	750	\$97,763	0	\$0
PULASKI	30	\$3,404	0	\$0	305	\$21,430	0	\$0
PUTMAN	2	\$300	0	\$0	58	\$7,321	0	\$0
RALLS	1	\$420	2	\$120	99	\$6,592	1	\$873
RANDOLPH	17	\$1,752	0	\$0	158	\$20,850	0	\$0
RAY	26	\$1,487	0	\$0	140	\$9,898	1	\$147
REYNOLDS	14	\$2,072	0	\$0	335	\$57,045	10	\$1,434
RIPLEY	16	\$1,451	0	\$0	1,202	\$145,843	38	\$9,504
ST. CHARLES	98	\$10,567	5	\$128	29	\$6,153	406	\$99,907
ST. CLAIR	8	\$523	0	\$0	116	\$8,872	1	\$52
ST. FRANCOIS	89	\$5,235	4	\$347	761	\$66,689	6	\$2,800
STE.GENEVIEVE	11	\$450	0	\$0	101	\$16,092	1	\$104
ST. LOUIS COUNTY	428	\$28,270	14	\$1,226	43	\$6,551	2,257	\$545,287
SALINE	54	\$2,473	0	\$0	150	\$15,922	2	\$199
SCHUYLER	0	\$0	0	\$0	131	\$12,735	0	\$0
SCOTLAND	5	\$1,099	0	\$0	167	\$17,738	0	\$0
SCOTT	54	\$4,640	12	\$1,355	2,140	\$248,585	1	\$890
SHANNON	4	\$718	0	\$0	443	\$56,754	10	\$1,806
SHELBY	2	\$97	2	\$228	41	\$3,111	0	\$0
STODDARD	28	\$2,330	2	\$56	1,758	\$199,175	0	\$0
STONE	50	\$4,959	2	\$92	576	\$57,928	0	\$0
SULLIVAN	4	\$242	0	\$0	79	\$8,338	0	\$0
TANEY	104	\$11,017	2	\$146	1,012	\$107,949	1	\$372
TEXAS	34	\$5,216	0	\$0	1,069	\$110,936	1	\$311
VERNON	150	\$15,364	0	\$0	382	\$26,082	2	\$1,693
WARREN	11	\$2,129	0	\$0	49	\$9,825	24	\$4,873
WASHINGTON	14	\$308	0	\$0	547	\$58,172	0	\$0
WAYNE	11	\$1,968	0	\$0	1,015	\$108,966	2	\$121
WEBSTER	100	\$8,748	0	\$0	364	\$55,325	0	\$0
WORTH	0	\$0	0	\$0	24	\$2,459	0	\$0
WRIGHT	103	\$12,344	2	\$259	1,055	\$114,222	39	\$14,005
ST. LOUIS CITY	172	\$13,398	10	\$2,966	24	\$3,281	618	\$172,309
INVALID COUNTY	18	\$2,260	0	\$0	69	\$11,080	37	\$9,309

NOTE: COUNTY REPRESENTS WHERE THE RECIPIENT LIVES, NOT NECESSARILY WHERE THE SERVICE WAS PROVIDED.

TABLE 23
MO HEALTHNET RECIPIENTS AND PAYMENTS - GRAND TOTAL
NOVEMBER 2015

ELIGIBILITY CATEGORY: ALL CATEGORIES

NUMBER OF ELIGIBLES ENROLLED ON 11/30/15: 957,472

CAPITATION: 469,516

	EXPENDITURES	RECIPIENTS	COST PER RECIPIENT	UNITS OF SERVICE	UNITS PER RECIPIENT	COST PER SERVICE
NURSING FACILITIES	\$89,523,681.89	23,748 *	\$3,769.74	167,354	7.0	\$534.94
HOSPITALS	\$93,664,844.34	116,261 *	\$805.64	1,089,032	9.4	\$86.01
INPATIENT	\$43,219,856.56	7,501	\$5,761.88	64,613	8.6	\$668.90
OUTPATIENT	\$50,444,987.78	113,182	\$445.70	1,024,419	9.1	\$49.24
DENTAL SERVICES	\$1,228,267.73	9,083 *	\$135.23	32,585	3.6	\$37.69
PHARMACY	\$103,047,696.47	289,360 *	\$356.12	1,123,569	3.9	\$91.71
PART D - COPAYS	\$309,950.02	64,826 *	\$4.78	439,251	6.8	\$0.71
PHYSICIAN RELATED	\$42,052,083.77	217,195 *	\$193.61	2,097,569	9.7	\$20.05
PHYSICIAN	\$554,303.69	6,765	\$81.94	15,018	2.2	\$36.91
CLINIC	\$23,833,921.10	144,613	\$164.81	1,713,783	11.9	\$13.91
FAMILY PLANNING	\$1,716,684.74	15,308	\$112.14	28,961	1.9	\$59.28
X-RAY AND LAB	\$2,669,593.70	32,129	\$83.09	128,742	4.0	\$20.74
NURSE PRACTITIONER	\$11,323.96	209	\$54.18	321	1.5	\$35.28
PODIATRY	\$242,934.67	6,756	\$35.96	11,519	1.7	\$21.09
CRNA SERVICES	\$0.00	0	\$0.00	0	0.0	\$0.00
RURAL HEALTH CLINICS	\$5,345,768.30	48,266	\$110.76	69,843	1.4	\$76.54
CASE MANAGEMENT	\$19,062.30	591	\$32.25	602	1.0	\$31.66
FED QUALIFIED HEALTH CARE	\$7,049,305.40	23,417	\$301.03	105,776	4.5	\$66.64
PSYCHOLOGIST SERVICES	\$609,185.91	7,129	\$85.45	23,004	3.2	\$26.48
IN-HOME SERVICES	\$58,041,066.01	52,587 *	\$1,103.72	13,698,202	260.5	\$4.24
HOME HEALTH SERVICES	\$411,403.59	896	\$459.16	49,103	54.8	\$8.38
ADULT DAY HEALTH CARE	\$1,546,740.16	1,526	\$1,013.59	688,280	451.0	\$2.25
AGED AND DISABLED WAIVER	\$4,791,460.74	10,168	\$471.23	1,058,399	104.1	\$4.53
PERSONAL CARE	\$49,636,294.96	48,523	\$1,022.94	11,684,696	240.8	\$4.25
AIDS WAIVER	\$196,588.27	50	\$3,931.77	5,428	108.6	\$36.22
PHYSICAL DISABLED WAIVER	\$1,338,883.17	146	\$9,170.43	180,337	1,235.2	\$7.42
INDEPENDENT LIVING WAIVER	\$119,695.12	115	\$1,040.83	31,959	277.9	\$3.75
REHAB AND SPECIALTY SERVICES	\$17,173,421.51	927,092 *	\$18.52	2,992,796	3.2	\$5.74
AUDIOLOGY SERVICES	\$33,221.56	534	\$62.21	1,534	2.9	\$21.66
OPTOMETRIC SERVICES	\$766,578.84	12,783	\$59.97	36,445	2.9	\$21.03
DURABLE MEDICAL EQUIPMENT	\$4,479,589.12	25,783	\$173.74	1,137,041	44.1	\$3.94
AMBULANCE SERVICES	\$3,882,418.78	9,980	\$389.02	219,510	22.0	\$17.69
REHABILITATION CENTER	\$25,167.51	174	\$144.64	3,287	18.9	\$7.66
HOSPICE	\$4,868,080.23	1,324	\$3,676.80	40,879	30.9	\$119.09
NON-EMERGENCY TRANS	\$3,112,570.35	922,916	\$3.37	1,553,614	1.7	\$2.00
NON-PARTICIPATING PROV	\$4,919.53	139	\$35.39	440	3.2	\$11.18
COMPREHENSIVE DAY REHAB	\$0.00	0	\$0.00	0	0.0	\$0.00
DISEASE MANAGEMENT	\$875.59	34	\$25.75	46	1.4	\$19.03
BUY-IN PREMIUMS	\$16,353,398.10	145,609 **	\$112.31			
PART-A	\$498,609.60	1,200	\$415.51			
PART-B	\$15,854,788.50	144,409	\$109.79			
MENTAL HEALTH SERVICES	\$87,064,871.86	47,861 *	\$1,819.12	4,305,387	90.0	\$20.22
PRIVATE HOME ICF/MR	\$769,558.82	81	\$9,500.73	3,278	40.5	\$234.76
MR/DD WAIVER	\$52,976,376.05	9,745	\$5,436.26	1,817,268	186.5	\$29.15
PSYCH REHAB-PRIVATE	\$22,197,585.49	27,240	\$814.89	990,279	36.4	\$22.42
CSTAR - PRIVATE	\$3,052,548.17	4,064	\$751.12	239,044	58.8	\$12.77
TARGETED CASE MANAGEMENT	\$5,260,668.48	14,504	\$362.70	602,577	41.5	\$8.73
COMMUNITY SUPPORT WAIVER	\$2,808,134.85	1,698	\$1,653.79	652,941	384.5	\$4.30
STATE INSTITUTIONS	\$11,773,964.59	6,472 *	\$1,819.22	185,887	28.7	\$63.34
ICF/MENTALLY RETARDED	\$6,191,707.70	362	\$17,104.16	10,877	30.0	\$569.25
MENTAL HOSPITAL	\$13,850.90	1	\$13,850.90	30	30.0	\$461.70
PSYCH CARE UNDER AGE 22	\$274,838.90	20	\$13,741.95	547	27.4	\$502.45
PSYCH REHAB-PUBLIC	\$0.00	0	\$0.00	0	0.0	\$0.00
CSTAR - PUBLIC	\$0.00	0	\$0.00	0	0.0	\$0.00
TARGETED CASE MANAGEMENT	\$1,191,743.54	4,797	\$248.44	137,953	28.8	\$8.64
FSD CASE MANAGEMENT	\$4,101,823.55	1,329	\$3,086.40	36,480	27.4	\$112.44
EPSDT SERVICES	\$14,244,511.95	62,337 *	\$228.51	1,637,784	26.3	\$8.70
EPSDT SCREENINGS	\$656,383.93	7,254	\$90.49	7,594	1.0	\$86.43
EPSDT REFERRAL SERVICES	\$13,473,398.02	59,636	\$225.93	1,629,147	27.3	\$8.27
EPSDT TARGETED CASE MGMT	\$114,730.00	1,043	\$110.00	1,043	1.0	\$110.00
MANAGED CARE PREMIUMS	\$99,009,064.42	469,516 *	\$210.87			
TOTAL	\$633,486,822.66	968,561 *	\$654.05			

* Unduplicated total. ** Recipients are not added to the total.

Note: 1) Total expenditures do not include \$7,387.44. 2) The number of eligibles enrolled on the last day of the month is a point in time count of eligibles active on that date.

3) Women's Health Services was removed from grand total in July 2009. 4) Beginning August 2012, coding changes were made to allow for more timely reporting of MO HealthNet eligibles. August numbers reflect the coding change while July numbers reflect the prior method of waiting two months for data. 5) Capitation information provides the number of unduplicated individuals for which a claim was paid/adjusted during the month.

TABLE 23
MO HEALTHNET RECIPIENTS AND PAYMENTS BY ELIGIBILITY CATEGORY
NOVEMBER 2015

ELIGIBILITY CATEGORY: OLD AGE ASSISTANCE
NUMBER OF ELIGIBLES ENROLLED ON 11/30/15: 63,571

	EXPENDITURES	RECIPIENTS	COST PER RECIPIENT	UNITS OF SERVICE	UNITS PER RECIPIENT	COST PER SERVICE
NURSING FACILITIES	\$62,641,702.31	17,140 *	\$3,654.71	122,552	7.2	\$511.14
HOSPITALS	\$4,779,757.84	11,845 *	\$403.53	147,364	12.4	\$32.44
INPATIENT	\$1,708,351.94	247	\$6,916.40	2,919	11.8	\$585.25
OUTPATIENT	\$3,071,405.90	11,740	\$261.62	144,445	12.3	\$21.26
DENTAL SERVICES	\$96,421.70	797 *	\$120.98	1,339	1.7	\$72.01
PHARMACY	\$2,900,538.30	18,701 *	\$155.10	99,721	5.3	\$29.09
PART D - COPAYS	\$107,935.48	23,568 *	\$4.58	157,850	6.7	\$0.68
PHYSICIAN RELATED	\$3,629,805.05	33,966 *	\$106.87	340,211	10.0	\$10.67
PHYSICIAN	\$85,514.32	1,894	\$45.15	4,401	2.3	\$19.43
CLINIC	\$2,738,265.02	26,253	\$104.30	292,281	11.1	\$9.37
FAMILY PLANNING	\$28.00	2	\$14.00	1	0.5	\$28.00
X-RAY AND LAB	\$192,193.95	4,808	\$39.97	21,608	4.5	\$8.89
NURSE PRACTITIONER	\$1,273.31	56	\$22.74	63	1.1	\$20.21
PODIATRY	\$48,133.18	2,884	\$16.69	4,659	1.6	\$10.33
CRNA SERVICES	\$0.00	0	\$0.00	0	0.0	\$0.00
RURAL HEALTH CLINICS	\$339,988.85	7,250	\$46.90	10,699	1.5	\$31.78
CASE MANAGEMENT	\$0.00	0	\$0.00	0	0.0	\$0.00
FED QUALIFIED HEALTH CARE	\$175,458.66	831	\$211.14	3,010	3.6	\$58.29
PSYCHOLOGIST SERVICES	\$48,949.76	1,192	\$41.07	3,489	2.9	\$14.03
IN-HOME SERVICES	\$21,545,943.96	19,153 *	\$1,124.94	4,953,117	258.6	\$4.35
HOME HEALTH SERVICES	\$25,083.82	54	\$464.52	1,410	26.1	\$17.79
ADULT DAY HEALTH CARE	\$332,117.96	406	\$818.02	147,606	363.6	\$2.25
AGED AND DISABLED WAIVER	\$4,590,841.72	9,540	\$481.22	1,015,639	106.5	\$4.52
PERSONAL CARE	\$16,584,286.30	17,480	\$948.76	3,787,626	216.7	\$4.38
AIDS WAIVER	\$11,103.91	3	\$3,701.30	57	19.0	\$194.81
PHYSICAL DISABLED WAIVER	\$0.00	0	\$0.00	0	0.0	\$0.00
INDEPENDENT LIVING WAIVER	\$2,510.25	3	\$836.75	779	259.7	\$3.22
REHAB AND SPECIALTY SERVICES	\$5,818,672.64	64,949 *	\$89.59	623,164	9.6	\$9.34
AUDIOLOGY SERVICES	\$7,317.46	169	\$43.30	310	1.8	\$23.60
OPTOMETRIC SERVICES	\$96,952.20	2,445	\$39.65	4,636	1.9	\$20.91
DURABLE MEDICAL EQUIPMENT	\$561,553.45	7,355	\$76.35	390,632	53.1	\$1.44
AMBULANCE SERVICES	\$505,658.40	2,785	\$181.56	53,772	19.3	\$9.40
REHABILITATION CENTER	\$10,433.57	64	\$163.02	1,837	28.7	\$5.68
HOSPICE	\$3,820,581.18	1,069	\$3,573.98	33,153	31.0	\$115.24
NON-EMERGENCY TRANS	\$814,478.77	64,155	\$12.70	138,670	2.2	\$5.87
NON-PARTICIPATING PROV	\$1,656.44	52	\$31.85	150	2.9	\$11.04
COMPREHENSIVE DAY REHAB	\$0.00	0	\$0.00	0	0.0	\$0.00
DISEASE MANAGEMENT	\$41.17	2	\$20.59	4	2.0	\$10.29
BUY-IN PREMIUMS	\$5,035,682.00	42,895 **	\$117.40			
PART-A	\$472,865.50	1,142	\$414.07			
PART-B	\$4,562,816.50	41,753	\$109.28			
MENTAL HEALTH SERVICES	\$4,946,568.10	1,873 *	\$2,640.99	178,682	95.4	\$27.68
PRIVATE HOME ICF/MR	\$52,279.25	8	\$6,534.91	248	31.0	\$210.80
MR/DD WAIVER	\$3,813,724.45	678	\$5,624.96	95,407	140.7	\$39.97
PSYCH REHAB-PRIVATE	\$784,362.82	1,010	\$776.60	45,752	45.3	\$17.14
CSTAR - PRIVATE	\$18,763.56	50	\$375.27	1,913	38.3	\$9.81
TARGETED CASE MANAGEMENT	\$249,481.73	654	\$381.47	28,760	44.0	\$8.67
COMMUNITY SUPPORT WAIVER	\$27,956.29	17	\$1,644.49	6,602	388.3	\$4.23
STATE INSTITUTIONS	\$1,232,964.45	224 *	\$5,504.31	6,646	29.7	\$185.52
ICF/MENTALLY RETARDED	\$1,179,661.58	69	\$17,096.54	2,056	29.8	\$573.77
MENTAL HOSPITAL	\$13,850.90	1	\$13,850.90	30	30.0	\$461.70
PSYCH CARE UNDER AGE 22	\$0.00	0	\$0.00	0	0.0	\$0.00
PSYCH REHAB-PUBLIC	\$0.00	0	\$0.00	0	0.0	\$0.00
CSTAR - PUBLIC	\$0.00	0	\$0.00	0	0.0	\$0.00
TARGETED CASE MANAGEMENT	\$39,451.97	154	\$256.18	4,560	29.6	\$8.65
FSD CASE MANAGEMENT	\$0.00	0	\$0.00	0	0.0	\$0.00
EPSDT SERVICES	\$11,186.83	85 *	\$131.61	1,786	21.0	\$6.26
EPSDT SCREENINGS	\$0.00	0	\$0.00	0	0.0	\$0.00
EPSDT REFERRAL SERVICES	\$11,186.83	85	\$131.61	1,786	21.0	\$6.26
EPSDT TARGETED CASE MGMT	\$0.00	0	\$0.00	0	0.0	\$0.00
MANAGED CARE PREMIUMS	\$0.00	0 *	\$0.00			
TOTAL	\$112,747,178.66	72,079 *	\$1,564.22			

* Unduplicated total.

** Recipients are not added to the total.

TABLE 23
MO HEALTHNET RECIPIENTS AND PAYMENTS BY ELIGIBILITY CATEGORY
NOVEMBER 2015

ELIGIBILITY CATEGORY: MO HEALTHNET FOR FAMILIES - ADULTS & CHILDREN
NUMBER OF ELIGIBLES ENROLLED ON 11/30/15: 263,927

	EXPENDITURES	RECIPIENTS	COST PER RECIPIENT	UNITS OF SERVICE	UNITS PER RECIPIENT	COST PER SERVICE
NURSING FACILITIES	\$68,921.81	14 *	\$4,922.99	38	2.7	\$1,813.73
HOSPITALS	\$9,603,837.56	19,732 *	\$486.71	118,475	6.0	\$81.06
INPATIENT	\$2,827,649.94	597	\$4,736.43	4,143	6.9	\$682.51
OUTPATIENT	\$6,776,187.62	19,515	\$347.23	114,332	5.9	\$59.27
DENTAL SERVICES	\$223,810.51	1,549 *	\$144.49	6,580	4.3	\$34.01
PHARMACY	\$17,666,451.06	69,673 *	\$253.56	197,451	2.8	\$89.47
PART D - COPAYS	\$313.69	93 *	\$3.37	476	5.1	\$0.66
PHYSICIAN RELATED	\$5,206,704.52	28,567 *	\$182.26	180,320	6.3	\$28.87
PHYSICIAN	\$37,549.85	461	\$81.45	688	1.5	\$54.58
CLINIC	\$1,792,923.12	13,257	\$135.24	124,057	9.4	\$14.45
FAMILY PLANNING	\$539,435.25	5,573	\$96.79	7,440	1.3	\$72.50
X-RAY AND LAB	\$345,150.55	3,468	\$99.52	12,624	3.6	\$27.34
NURSE PRACTITIONER	\$724.65	11	\$65.88	13	1.2	\$55.74
PODIATRY	\$18,530.63	190	\$97.53	363	1.9	\$51.05
CRNA SERVICES	\$0.00	0	\$0.00	0	0.0	\$0.00
RURAL HEALTH CLINICS	\$1,066,305.08	7,780	\$137.06	10,829	1.4	\$98.47
CASE MANAGEMENT	\$448.05	26	\$17.23	26	1.0	\$17.23
FED QUALIFIED HEALTH CARE	\$1,328,621.39	4,566	\$290.98	21,941	4.8	\$60.55
PSYCHOLOGIST SERVICES	\$77,015.95	573	\$134.41	2,339	4.1	\$32.93
IN-HOME SERVICES	\$177,424.43	223 *	\$795.63	39,477	177.0	\$4.49
HOME HEALTH SERVICES	\$15,286.43	41	\$372.84	757	18.5	\$20.19
ADULT DAY HEALTH CARE	\$0.00	0	\$0.00	0	0.0	\$0.00
AGED AND DISABLED WAIVER	\$0.00	0	\$0.00	0	0.0	\$0.00
PERSONAL CARE	\$162,138.00	182	\$890.87	38,720	212.8	\$4.19
AIDS WAIVER	\$0.00	0	\$0.00	0	0.0	\$0.00
PHYSICAL DISABLED WAIVER	\$0.00	0	\$0.00	0	0.0	\$0.00
INDEPENDENT LIVING WAIVER	\$0.00	0	\$0.00	0	0.0	\$0.00
REHAB AND SPECIALTY SERVICES	\$778,901.70	261,957 *	\$2.97	420,582	1.6	\$1.85
AUDIOLOGY SERVICES	\$2,079.18	52	\$39.98	229	4.4	\$9.08
OPTOMETRIC SERVICES	\$131,696.79	1,842	\$71.50	6,609	3.6	\$19.93
DURABLE MEDICAL EQUIPMENT	\$236,375.31	694	\$340.60	5,762	8.3	\$41.02
AMBULANCE SERVICES	\$319,304.43	503	\$634.80	11,533	22.9	\$27.69
REHABILITATION CENTER	\$2,535.00	10	\$253.50	141	14.1	\$17.98
HOSPICE	\$0.00	0	\$0.00	0	0.0	\$0.00
NON-EMERGENCY TRANS	\$86,891.60	261,874	\$0.33	396,307	1.5	\$0.22
NON-PARTICIPATING PROV	\$0.00	0	\$0.00	0	0.0	\$0.00
COMPREHENSIVE DAY REHAB	\$0.00	0	\$0.00	0	0.0	\$0.00
DISEASE MANAGEMENT	\$19.39	1	\$19.39	1	1.0	\$19.39
BUY-IN PREMIUMS	\$5,140.10	54 **	\$95.19			
PART-A	\$0.00	0	\$0.00			
PART-B	\$5,140.10	54	\$95.19			
MENTAL HEALTH SERVICES	\$3,479,798.05	5,249 *	\$662.94	189,673	36.1	\$18.35
PRIVATE HOME ICF/MR	\$0.00	0	\$0.00	0	0.0	\$0.00
MR/DD WAIVER	\$94,546.01	90	\$1,050.51	15,609	173.4	\$6.06
PSYCH REHAB-PRIVATE	\$2,140,656.47	3,141	\$681.52	60,704	19.3	\$35.26
CSTAR - PRIVATE	\$961,377.19	1,296	\$741.80	79,673	61.5	\$12.07
TARGETED CASE MANAGEMENT	\$245,949.43	946	\$259.99	27,667	29.3	\$8.89
COMMUNITY SUPPORT WAIVER	\$37,268.95	28	\$1,331.03	6,020	215.0	\$6.19
STATE INSTITUTIONS	\$165,876.61	386 *	\$429.73	9,546	24.7	\$17.38
ICF/MENTALLY RETARDED	\$0.00	0	\$0.00	0	0.0	\$0.00
MENTAL HOSPITAL	\$0.00	0	\$0.00	0	0.0	\$0.00
PSYCH CARE UNDER AGE 22	\$84,686.70	5	\$16,937.34	147	29.4	\$576.10
PSYCH REHAB-PUBLIC	\$0.00	0	\$0.00	0	0.0	\$0.00
CSTAR - PUBLIC	\$0.00	0	\$0.00	0	0.0	\$0.00
TARGETED CASE MANAGEMENT	\$81,189.91	382	\$212.54	9,399	24.6	\$8.64
FSD CASE MANAGEMENT	\$0.00	0	\$0.00	0	0.0	\$0.00
EPSDT SERVICES	\$2,512,033.37	12,585 *	\$199.61	299,768	23.8	\$8.38
EPSDT SCREENINGS	\$88,576.30	963	\$91.98	964	1.0	\$91.88
EPSDT REFERRAL SERVICES	\$2,423,347.07	12,268	\$197.53	298,803	24.4	\$8.11
EPSDT TARGETED CASE MGMT	\$110.00	1	\$110.00	1	1.0	\$110.00
MANAGED CARE PREMIUMS	\$36,774,940.85	175,912 *	\$209.05			
TOTAL	\$76,664,154.26	264,840 *	\$289.47			

* Unduplicated total.

** Recipients are not added to the total.

TABLE 23
MO HEALTHNET RECIPIENTS AND PAYMENTS BY ELIGIBILITY CATEGORY
NOVEMBER 2015

ELIGIBILITY CATEGORY: MO HEALTHNET FOR FAMILIES - ADULTS
NUMBER OF ELIGIBLES ENROLLED ON 11/30/15: 88,677

	EXPENDITURES	RECIPIENTS	COST PER RECIPIENT	UNITS OF SERVICE	UNITS PER RECIPIENT	COST PER SERVICE
NURSING FACILITIES	\$60,116.31	12 *	\$5,009.69	34	2.8	\$1,768.13
HOSPITALS	\$5,816,356.53	10,406 *	\$558.94	79,727	7.7	\$72.95
INPATIENT	\$1,449,170.71	341	\$4,249.77	2,090	6.1	\$693.38
OUTPATIENT	\$4,367,185.82	10,307	\$423.71	77,637	7.5	\$56.25
DENTAL SERVICES	\$14,999.25	67 *	\$223.87	366	5.5	\$40.98
PHARMACY	\$8,992,958.65	31,734 *	\$283.39	115,049	3.6	\$78.17
PART D - COPAYS	\$309.44	91 *	\$3.40	0	0.0	\$0.00
PHYSICIAN RELATED	\$2,798,308.35	14,785 *	\$189.27	94,506	6.4	\$29.61
PHYSICIAN	\$22,971.97	247	\$93.00	410	1.7	\$56.03
CLINIC	\$1,267,212.65	7,988	\$158.64	68,804	8.6	\$18.42
FAMILY PLANNING	\$380,563.75	3,758	\$101.27	5,489	1.5	\$69.33
X-RAY AND LAB	\$278,210.91	2,330	\$119.40	9,754	4.2	\$28.52
NURSE PRACTITIONER	\$724.65	11	\$65.88	13	1.2	\$55.74
PODIATRY	\$11,428.37	115	\$99.38	219	1.9	\$52.18
CRNA SERVICES	\$0.00	0	\$0.00	0	0.0	\$0.00
RURAL HEALTH CLINICS	\$493,418.40	3,206	\$153.90	4,711	1.5	\$104.74
CASE MANAGEMENT	\$386.05	21	\$18.38	21	1.0	\$18.38
FED QUALIFIED HEALTH CARE	\$311,726.71	1,557	\$200.21	4,417	2.8	\$70.57
PSYCHOLOGIST SERVICES	\$31,664.89	269	\$117.71	668	2.5	\$47.40
IN-HOME SERVICES	\$172,660.38	213 *	\$810.61	38,909	182.7	\$4.44
HOME HEALTH SERVICES	\$12,506.28	33	\$378.98	699	21.2	\$17.89
ADULT DAY HEALTH CARE	\$0.00	0	\$0.00	0	0.0	\$0.00
AGED AND DISABLED WAIVER	\$0.00	0	\$0.00	0	0.0	\$0.00
PERSONAL CARE	\$160,154.10	180	\$889.75	38,210	212.3	\$4.19
AIDS WAIVER	\$0.00	0	\$0.00	0	0.0	\$0.00
PHYSICAL DISABLED WAIVER	\$0.00	0	\$0.00	0	0.0	\$0.00
INDEPENDENT LIVING WAIVER	\$0.00	0	\$0.00	0	0.0	\$0.00
REHAB AND SPECIALTY SERVICES	\$337,573.93	84,936 *	\$3.97	141,152	1.7	\$2.39
AUDIOLOGY SERVICES	\$254.36	10	\$25.44	12	1.2	\$21.20
OPTOMETRIC SERVICES	\$36,226.93	531	\$68.22	1,798	3.4	\$20.15
DURABLE MEDICAL EQUIPMENT	\$75,006.55	362	\$207.20	3,183	8.8	\$23.56
AMBULANCE SERVICES	\$194,944.58	332	\$587.18	6,548	19.7	\$29.77
REHABILITATION CENTER	\$0.00	0	\$0.00	0	0.0	\$0.00
HOSPICE	\$0.00	0	\$0.00	0	0.0	\$0.00
NON-EMERGENCY TRANS	\$31,141.51	84,891	\$0.37	129,611	1.5	\$0.24
NON-PARTICIPATING PROV	\$0.00	0	\$0.00	0	0.0	\$0.00
COMPREHENSIVE DAY REHAB	\$0.00	0	\$0.00	0	0.0	\$0.00
DISEASE MANAGEMENT	\$0.00	0	\$0.00	0	0.0	\$0.00
BUY-IN PREMIUMS	\$5,140.10	54 **	\$95.19			
PART-A	\$0.00	0	\$0.00			
PART-B	\$5,140.10	54	\$95.19			
MENTAL HEALTH SERVICES	\$1,370,036.59	2,385 *	\$574.44	83,432	35.0	\$16.42
PRIVATE HOME ICF/MR	\$0.00	0	\$0.00	0	0.0	\$0.00
MR/DD WAIVER	\$0.00	0	\$0.00	0	0.0	\$0.00
PSYCH REHAB-PRIVATE	\$664,303.45	1,284	\$517.37	20,676	16.1	\$32.13
CSTAR - PRIVATE	\$688,723.89	1,116	\$617.14	61,071	54.7	\$11.28
TARGETED CASE MANAGEMENT	\$17,009.25	63	\$269.99	1,685	26.8	\$10.09
COMMUNITY SUPPORT WAIVER	\$0.00	0	\$0.00	0	0.0	\$0.00
STATE INSTITUTIONS	\$8,456.40	23 *	\$367.67	979	42.6	\$8.64
ICF/MENTALLY RETARDED	\$0.00	0	\$0.00	0	0.0	\$0.00
MENTAL HOSPITAL	\$0.00	0	\$0.00	0	0.0	\$0.00
PSYCH CARE UNDER AGE 22	\$0.00	0	\$0.00	0	0.0	\$0.00
PSYCH REHAB-PUBLIC	\$0.00	0	\$0.00	0	0.0	\$0.00
CSTAR - PUBLIC	\$0.00	0	\$0.00	0	0.0	\$0.00
TARGETED CASE MANAGEMENT	\$8,456.40	23	\$367.67	979	42.6	\$8.64
FSD CASE MANAGEMENT	\$0.00	0	\$0.00	0	0.0	\$0.00
EPSDT SERVICES	\$148,568.00	494 *	\$300.74	6,287	12.7	\$23.63
EPSDT SCREENINGS	\$464.90	6	\$77.48	6	1.0	\$77.48
EPSDT REFERRAL SERVICES	\$148,103.10	493	\$300.41	6,281	12.7	\$23.58
EPSDT TARGETED CASE MGMT	\$0.00	0	\$0.00	0	0.0	\$0.00
MANAGED CARE PREMIUMS	\$18,838,106.97	57,034 *	\$330.30			
TOTAL	\$38,563,590.90	86,540 *	\$445.62			

* Unduplicated total.

** Recipients are not added to the total.

*** MO HealthNet for Families activity for both parent and child are in the parent total.

TABLE 23
MO HEALTHNET RECIPIENTS AND PAYMENTS BY ELIGIBILITY CATEGORY
NOVEMBER 2015

ELIGIBILITY CATEGORY: MO HEALTHNET FOR FAMILIES - CHILDREN
NUMBER OF ELIGIBLES ENROLLED ON 11/30/15: 175,250

	EXPENDITURES	RECIPIENTS	COST PER RECIPIENT	UNITS OF SERVICE	UNITS PER RECIPIENT	COST PER SERVICE
NURSING FACILITIES	\$8,805.50	2 *	\$4,402.75	4	2.0	\$2,201.38
HOSPITALS	\$3,787,481.03	9,326 *	\$406.12	38,748	4.2	\$97.75
INPATIENT	\$1,378,479.23	256	\$5,384.68	2,053	8.0	\$671.45
OUTPATIENT	\$2,409,001.80	9,208	\$261.62	36,695	4.0	\$65.65
DENTAL SERVICES	\$208,811.26	1,482 *	\$140.90	6,214	4.2	\$33.60
PHARMACY	\$8,673,492.41	37,939 *	\$228.62	82,402	2.2	\$105.26
PART D - COPAYS	\$4.25	2 *	\$2.13	0	0.0	\$0.00
PHYSICIAN RELATED	\$2,408,396.17	13,782 *	\$174.75	85,814	6.2	\$28.07
PHYSICIAN	\$14,577.88	214	\$68.12	278	1.3	\$52.44
CLINIC	\$525,710.47	5,269	\$99.77	55,253	10.5	\$9.51
FAMILY PLANNING	\$158,871.50	1,815	\$87.53	1,951	1.1	\$81.43
X-RAY AND LAB	\$66,939.64	1,138	\$58.82	2,870	2.5	\$23.32
NURSE PRACTITIONER	\$0.00	0	\$0.00	0	0.0	\$0.00
PODIATRY	\$7,102.26	75	\$94.70	144	1.9	\$49.32
CRNA SERVICES	\$0.00	0	\$0.00	0	0.0	\$0.00
RURAL HEALTH CLINICS	\$572,886.68	4,574	\$125.25	6,118	1.3	\$93.64
CASE MANAGEMENT	\$62.00	5	\$12.40	5	1.0	\$12.40
FED QUALIFIED HEALTH CARE	\$1,016,894.68	3,009	\$337.95	17,524	5.8	\$58.03
PSYCHOLOGIST SERVICES	\$45,351.06	304	\$149.18	1,671	5.5	\$27.14
IN-HOME SERVICES	\$4,764.05	10 *	\$476.41	568	56.8	\$8.39
HOME HEALTH SERVICES	\$2,780.15	8	\$347.52	58	7.3	\$47.93
ADULT DAY HEALTH CARE	\$0.00	0	\$0.00	0	0.0	\$0.00
AGED AND DISABLED WAIVER	\$0.00	0	\$0.00	0	0.0	\$0.00
PERSONAL CARE	\$1,983.90	2	\$991.95	510	255.0	\$3.89
AIDS WAIVER	\$0.00	0	\$0.00	0	0.0	\$0.00
PHYSICAL DISABLED WAIVER	\$0.00	0	\$0.00	0	0.0	\$0.00
INDEPENDENT LIVING WAIVER	\$0.00	0	\$0.00	0	0.0	\$0.00
REHAB AND SPECIALTY SERVICES	\$441,327.77	177,021 *	\$2.49	279,430	1.6	\$1.58
AUDIOLOGY SERVICES	\$1,824.82	42	\$43.45	217	5.2	\$8.41
OPTOMETRIC SERVICES	\$95,469.86	1,311	\$72.82	4,811	3.7	\$19.84
DURABLE MEDICAL EQUIPMENT	\$161,368.76	332	\$486.05	2,579	7.8	\$62.57
AMBULANCE SERVICES	\$124,359.85	171	\$727.25	4,985	29.1	\$24.95
REHABILITATION CENTER	\$2,535.00	10	\$253.50	141	14.1	\$17.98
HOSPICE	\$0.00	0	\$0.00	0	0.0	\$0.00
NON-EMERGENCY TRANS	\$55,750.09	176,983	\$0.32	266,696	1.5	\$0.21
NON-PARTICIPATING PROV	\$0.00	0	\$0.00	0	0.0	\$0.00
COMPREHENSIVE DAY REHAB	\$0.00	0	\$0.00	0	0.0	\$0.00
DISEASE MANAGEMENT	\$19.39	1	\$19.39	1	1.0	\$19.39
BUY-IN PREMIUMS	\$0.00	0 **	\$0.00			
PART-A	\$0.00	0	\$0.00			
PART-B	\$0.00	0	\$0.00			
MENTAL HEALTH SERVICES	\$2,109,761.46	2,864 *	\$736.65	106,241	37.1	\$19.86
PRIVATE HOME ICF/MR	\$0.00	0	\$0.00	0	0.0	\$0.00
MR/DD WAIVER	\$94,546.01	90	\$1,050.51	15,609	173.4	\$6.06
PSYCH REHAB-PRIVATE	\$1,476,353.02	1,857	\$795.02	40,028	21.6	\$36.88
CSTAR - PRIVATE	\$272,653.30	180	\$1,514.74	18,602	103.3	\$14.66
TARGETED CASE MANAGEMENT	\$228,940.18	883	\$259.28	25,982	29.4	\$8.81
COMMUNITY SUPPORT WAIVER	\$37,268.95	28	\$1,331.03	6,020	215.0	\$6.19
STATE INSTITUTIONS	\$157,420.21	363 *	\$433.66	8,567	23.6	\$18.38
ICF/MENTALLY RETARDED	\$0.00	0	\$0.00	0	0.0	\$0.00
MENTAL HOSPITAL	\$0.00	0	\$0.00	0	0.0	\$0.00
PSYCH CARE UNDER AGE 22	\$84,686.70	5	\$16,937.34	147	29.4	\$576.10
PSYCH REHAB-PUBLIC	\$0.00	0	\$0.00	0	0.0	\$0.00
CSTAR - PUBLIC	\$0.00	0	\$0.00	0	0.0	\$0.00
TARGETED CASE MANAGEMENT	\$72,733.51	359	\$202.60	8,420	23.5	\$8.64
FSD CASE MANAGEMENT	\$0.00	0	\$0.00	0	0.0	\$0.00
EPSDT SERVICES	\$2,363,465.37	12,091 *	\$195.47	293,481	24.3	\$8.05
EPSDT SCREENINGS	\$88,111.40	957	\$92.07	958	1.0	\$91.97
EPSDT REFERRAL SERVICES	\$2,275,243.97	11,775	\$193.23	292,522	24.8	\$7.78
EPSDT TARGETED CASE MGMT	\$110.00	1	\$110.00	1	1.0	\$110.00
MANAGED CARE PREMIUMS	\$17,936,833.88	118,878 *	\$150.88			
TOTAL	\$38,100,563.36	178,300 *	\$213.69			

* Unduplicated total.

** Recipients are not added to the total.

*** MO HealthNet for Families activity for both parent and child are in the parent total.

TABLE 23
MO HEALTHNET RECIPIENTS AND PAYMENTS BY ELIGIBILITY CATEGORY
NOVEMBER 2015

ELIGIBILITY CATEGORY: PERMANENTLY & TOTALLY DISABLED
NUMBER OF ELIGIBLES ENROLLED ON 11/30/15: 153,698

	EXPENDITURES	RECIPIENTS	COST PER RECIPIENT	UNITS OF SERVICE	UNITS PER RECIPIENT	COST PER SERVICE
NURSING FACILITIES	\$26,685,007.64	6,535 *	\$4,083.40	43,679	6.7	\$610.93
HOSPITALS	\$55,015,528.74	49,404 *	\$1,113.58	624,401	12.6	\$88.11
INPATIENT	\$25,525,861.88	3,515	\$7,261.98	37,504	10.7	\$680.62
OUTPATIENT	\$29,489,666.86	48,606	\$606.71	586,897	12.1	\$50.25
DENTAL SERVICES	\$220,576.32	1,790 *	\$123.23	4,155	2.3	\$53.09
PHARMACY	\$55,368,783.58	83,733 *	\$661.25	552,808	6.6	\$100.16
PART D - COPAYS	\$187,791.55	38,598 *	\$4.87	266,993	6.9	\$0.70
PHYSICIAN RELATED	\$21,388,956.84	95,888 *	\$223.06	1,129,019	11.8	\$18.94
PHYSICIAN	\$267,157.17	3,346	\$79.84	8,007	2.4	\$33.37
CLINIC	\$14,755,189.78	76,730	\$192.30	966,909	12.6	\$15.26
FAMILY PLANNING	\$178,908.27	1,787	\$100.12	3,967	2.2	\$45.10
X-RAY AND LAB	\$1,498,878.46	16,629	\$90.14	72,210	4.3	\$20.76
NURSE PRACTITIONER	\$8,302.02	125	\$66.42	213	1.7	\$38.98
PODIATRY	\$150,923.97	3,226	\$46.78	5,694	1.8	\$26.51
CRNA SERVICES	\$0.00	0	\$0.00	0	0.0	\$0.00
RURAL HEALTH CLINICS	\$1,988,413.93	18,210	\$109.19	26,751	1.5	\$74.33
CASE MANAGEMENT	\$148.50	9	\$16.50	9	1.0	\$16.50
FED QUALIFIED HEALTH CARE	\$2,305,367.83	8,114	\$284.12	35,788	4.4	\$64.42
PSYCHOLOGIST SERVICES	\$235,666.91	3,805	\$61.94	9,471	2.5	\$24.88
IN-HOME SERVICES	\$34,259,288.42	31,406 *	\$1,090.85	8,216,850	261.6	\$4.17
HOME HEALTH SERVICES	\$343,269.71	734	\$467.67	44,070	60.0	\$7.79
ADULT DAY HEALTH CARE	\$1,190,193.12	1,099	\$1,082.98	529,824	482.1	\$2.25
AGED AND DISABLED WAIVER	\$169,010.08	568	\$297.55	35,529	62.6	\$4.76
PERSONAL CARE	\$30,947,785.24	29,233	\$1,058.66	7,394,905	253.0	\$4.19
AIDS WAIVER	\$185,484.36	47	\$3,946.48	5,371	114.3	\$34.53
PHYSICAL DISABLED WAIVER	\$1,306,428.87	143	\$9,135.87	175,990	1,230.7	\$7.42
INDEPENDENT LIVING WAIVER	\$117,117.04	111	\$1,055.11	31,161	280.7	\$3.76
REHAB AND SPECIALTY SERVICES	\$8,959,192.87	156,788 *	\$57.14	1,174,795	7.5	\$7.63
AUDIOLOGY SERVICES	\$5,045.06	179	\$28.18	474	2.7	\$10.64
OPTOMETRIC SERVICES	\$277,762.51	4,711	\$58.96	12,369	2.6	\$22.46
DURABLE MEDICAL EQUIPMENT	\$3,206,548.19	15,746	\$203.64	694,214	44.1	\$4.62
AMBULANCE SERVICES	\$2,453,383.67	5,816	\$421.83	126,518	21.8	\$19.39
REHABILITATION CENTER	\$6,263.47	66	\$94.90	821	12.4	\$7.63
HOSPICE	\$996,206.37	242	\$4,116.56	7,358	30.4	\$135.39
NON-EMERGENCY TRANS	\$2,010,458.92	154,983	\$12.97	332,743	2.2	\$6.04
NON-PARTICIPATING PROV	\$3,183.10	82	\$38.82	278	3.4	\$11.45
COMPREHENSIVE DAY REHAB	\$0.00	0	\$0.00	0	0.0	\$0.00
DISEASE MANAGEMENT	\$341.58	16	\$21.35	20	1.3	\$17.08
BUY-IN PREMIUMS	\$8,330,427.70	76,207 **	\$109.31			
PART-A	\$8,222.00	22	\$373.73			
PART-B	\$8,322,205.70	76,185	\$109.24			
MENTAL HEALTH SERVICES	\$68,520,521.80	31,960 *	\$2,143.95	3,444,338	107.8	\$19.89
PRIVATE HOME ICF/MR	\$717,279.57	73	\$9,825.75	3,030	41.5	\$236.73
MR/DD WAIVER	\$44,666,575.39	7,848	\$5,691.46	1,542,042	196.5	\$28.97
PSYCH REHAB-PRIVATE	\$15,712,507.34	18,416	\$853.20	784,176	42.6	\$20.04
CSTAR - PRIVATE	\$1,077,128.10	1,797	\$599.40	86,216	48.0	\$12.49
TARGETED CASE MANAGEMENT	\$3,809,070.17	9,953	\$382.71	438,629	44.1	\$8.68
COMMUNITY SUPPORT WAIVER	\$2,537,961.23	1,503	\$1,688.60	590,245	392.7	\$4.30
STATE INSTITUTIONS	\$5,842,475.62	3,343 *	\$1,747.67	100,817	30.2	\$57.95
ICF/MENTALLY RETARDED	\$5,012,046.12	293	\$17,105.96	8,821	30.1	\$568.19
MENTAL HOSPITAL	\$0.00	0	\$0.00	0	0.0	\$0.00
PSYCH CARE UNDER AGE 22	\$36,909.60	4	\$9,227.40	134	33.5	\$275.44
PSYCH REHAB-PUBLIC	\$0.00	0	\$0.00	0	0.0	\$0.00
CSTAR - PUBLIC	\$0.00	0	\$0.00	0	0.0	\$0.00
TARGETED CASE MANAGEMENT	\$793,519.90	3,048	\$260.34	91,862	30.1	\$8.64
FSD CASE MANAGEMENT	\$0.00	0	\$0.00	0	0.0	\$0.00
EPSDT SERVICES	\$3,266,247.84	4,176 *	\$782.15	538,830	129.0	\$6.06
EPSDT SCREENINGS	\$6,751.98	81	\$83.36	82	1.0	\$82.34
EPSDT REFERRAL SERVICES	\$3,259,385.86	4,157	\$784.07	538,747	129.6	\$6.05
EPSDT TARGETED CASE MGMT	\$110.00	1	\$110.00	1	1.0	\$110.00
MANAGED CARE PREMIUMS	\$0.00	0 *	\$0.00			
TOTAL	\$288,044,798.92	172,167 *	\$1,673.05			

* Unduplicated total.

** Recipients are not added to the total.

TABLE 23
MO HEALTHNET RECIPIENTS AND PAYMENTS BY ELIGIBILITY CATEGORY
NOVEMBER 2015

ELIGIBILITY CATEGORY: AID TO THE BLIND

NUMBER OF ELIGIBLES ENROLLED ON 11/30/15: 1,061

	EXPENDITURES	RECIPIENTS	COST PER RECIPIENT	UNITS OF SERVICE	UNITS PER RECIPIENT	COST PER SERVICE
NURSING FACILITIES	\$35,594.75	13 *	\$2,738.06	184	14.2	\$193.45
HOSPITALS	\$204,005.26	271 *	\$752.79	2,982	11.0	\$68.41
INPATIENT	\$50,652.89	9	\$5,628.10	63	7.0	\$804.01
OUTPATIENT	\$153,352.37	270	\$567.97	2,919	10.8	\$52.54
DENTAL SERVICES	\$1,226.57	19 *	\$64.56	26	1.4	\$47.18
PHARMACY	\$192,084.22	388 *	\$495.06	3,675	9.5	\$52.27
PART D - COPAYS	\$1,106.74	273 *	\$4.05	1,817	6.7	\$0.61
PHYSICIAN RELATED	\$116,520.34	540 *	\$215.78	7,132	13.2	\$16.34
PHYSICIAN	\$920.19	20	\$46.01	33	1.6	\$27.88
CLINIC	\$86,475.50	455	\$190.06	6,411	14.1	\$13.49
FAMILY PLANNING	\$714.34	8	\$89.29	9	1.1	\$79.37
X-RAY AND LAB	\$4,481.05	74	\$60.55	315	4.3	\$14.23
NURSE PRACTITIONER	\$21.27	1	\$21.27	1	1.0	\$21.27
PODIATRY	\$925.03	27	\$34.26	55	2.0	\$16.82
CRNA SERVICES	\$0.00	0	\$0.00	0	0.0	\$0.00
RURAL HEALTH CLINICS	\$5,655.79	79	\$71.59	105	1.3	\$53.86
CASE MANAGEMENT	\$0.00	0	\$0.00	0	0.0	\$0.00
FED QUALIFIED HEALTH CARE	\$16,646.44	34	\$489.60	166	4.9	\$100.28
PSYCHOLOGIST SERVICES	\$680.73	14	\$48.62	37	2.6	\$18.40
IN-HOME SERVICES	\$561,119.94	441 *	\$1,272.38	135,869	308.1	\$4.13
HOME HEALTH SERVICES	\$4,533.40	5	\$906.68	599	119.8	\$7.57
ADULT DAY HEALTH CARE	\$17,600.88	14	\$1,257.21	7,788	556.3	\$2.26
AGED AND DISABLED WAIVER	\$30,055.02	54	\$556.57	6,871	127.2	\$4.37
PERSONAL CARE	\$496,519.85	413	\$1,202.23	118,933	288.0	\$4.17
AIDS WAIVER	\$0.00	0	\$0.00	0	0.0	\$0.00
PHYSICAL DISABLED WAIVER	\$12,342.96	2	\$6,171.48	1,659	829.5	\$7.44
INDEPENDENT LIVING WAIVER	\$67.83	1	\$67.83	19	19.0	\$3.57
REHAB AND SPECIALTY SERVICES	\$41,175.39	1,074 *	\$38.34	12,305	11.5	\$3.35
AUDIOLOGY SERVICES	\$535.17	6	\$89.20	9	1.5	\$59.46
OPTOMETRIC SERVICES	\$836.90	12	\$69.74	24	2.0	\$34.87
DURABLE MEDICAL EQUIPMENT	\$16,377.94	163	\$100.48	9,377	57.5	\$1.75
AMBULANCE SERVICES	\$10,088.74	45	\$224.19	659	14.6	\$15.31
REHABILITATION CENTER	\$210.48	1	\$210.48	12	12.0	\$17.54
HOSPICE	\$0.00	0	\$0.00	0	0.0	\$0.00
NON-EMERGENCY TRANS	\$13,085.97	1,066	\$12.28	2,221	2.1	\$5.89
NON-PARTICIPATING PROV	\$5.19	1	\$5.19	1	1.0	\$5.19
COMPREHENSIVE DAY REHAB	\$0.00	0	\$0.00	0	0.0	\$0.00
DISEASE MANAGEMENT	\$35.00	1	\$35.00	2	2.0	\$17.50
BUY-IN PREMIUMS	\$69,208.80	625 **	\$110.73			
PART-A	\$814.00	2	\$407.00			
PART-B	\$68,394.80	623	\$109.78			
MENTAL HEALTH SERVICES	\$167,524.82	99 *	\$1,692.17	16,474	166.4	\$10.17
PRIVATE HOME ICF/MR	\$0.00	0	\$0.00	0	0.0	\$0.00
MR/DD WAIVER	\$104,711.09	23	\$4,552.66	7,655	332.8	\$13.68
PSYCH REHAB-PRIVATE	\$20,882.47	37	\$564.39	665	18.0	\$31.40
CSTAR - PRIVATE	\$3,098.47	8	\$387.31	230	28.8	\$13.47
TARGETED CASE MANAGEMENT	\$17,816.48	45	\$395.92	2,062	45.8	\$8.64
COMMUNITY SUPPORT WAIVER	\$21,016.31	14	\$1,501.17	5,862	418.7	\$3.59
STATE INSTITUTIONS	\$3,967.20	13 *	\$305.17	460	35.4	\$8.62
ICF/MENTALLY RETARDED	\$0.00	0	\$0.00	0	0.0	\$0.00
MENTAL HOSPITAL	\$0.00	0	\$0.00	0	0.0	\$0.00
PSYCH CARE UNDER AGE 22	\$0.00	0	\$0.00	0	0.0	\$0.00
PSYCH REHAB-PUBLIC	\$0.00	0	\$0.00	0	0.0	\$0.00
CSTAR - PUBLIC	\$0.00	0	\$0.00	0	0.0	\$0.00
TARGETED CASE MANAGEMENT	\$3,967.20	13	\$305.17	460	35.4	\$8.62
FSD CASE MANAGEMENT	\$0.00	0	\$0.00	0	0.0	\$0.00
EPSDT SERVICES	\$6,739.52	8 *	\$842.44	2,539	317.4	\$2.65
EPSDT SCREENINGS	\$0.00	0	\$0.00	0	0.0	\$0.00
EPSDT REFERRAL SERVICES	\$6,739.52	8	\$842.44	2,539	317.4	\$2.65
EPSDT TARGETED CASE MGMT	\$0.00	0	\$0.00	0	0.0	\$0.00
MANAGED CARE PREMIUMS	\$0.00	0 *	\$0.00			
TOTAL	\$1,400,273.55	1,102 *	\$1,270.67			

* Unduplicated total.

** Recipients are not added to the total.

TABLE 23
MO HEALTHNET RECIPIENTS AND PAYMENTS BY ELIGIBILITY CATEGORY
NOVEMBER 2015

ELIGIBILITY CATEGORY: SPECIFIED LOW-INCOME MEDICARE BENEFICIARY
NUMBER OF ELIGIBLES ENROLLED ON 11/30/15:

	EXPENDITURES	RECIPIENTS	COST PER RECIPIENT	UNITS OF SERVICE	UNITS PER RECIPIENT	COST PER SERVICE
NURSING FACILITIES	\$0.00	0 *	\$0.00	0	0.0	\$0.00
HOSPITALS	\$0.00	0 *	\$0.00	0	0.0	\$0.00
INPATIENT	\$0.00	0	\$0.00	0	0.0	\$0.00
OUTPATIENT	\$0.00	0	\$0.00	0	0.0	\$0.00
DENTAL SERVICES	\$0.00	0 *	\$0.00	0	0.0	\$0.00
PHARMACY	\$0.00	0 *	\$0.00	0	0.0	\$0.00
PART D - COPAYS	\$0.00	0 *	\$0.00	0	0.0	\$0.00
PHYSICIAN RELATED	\$0.00	0 *	\$0.00	0	0.0	\$0.00
PHYSICIAN	\$0.00	0	\$0.00	0	0.0	\$0.00
CLINIC	\$0.00	0	\$0.00	0	0.0	\$0.00
FAMILY PLANNING	\$0.00	0	\$0.00	0	0.0	\$0.00
X-RAY AND LAB	\$0.00	0	\$0.00	0	0.0	\$0.00
NURSE PRACTITIONER	\$0.00	0	\$0.00	0	0.0	\$0.00
PODIATRY	\$0.00	0	\$0.00	0	0.0	\$0.00
CRNA SERVICES	\$0.00	0	\$0.00	0	0.0	\$0.00
RURAL HEALTH CLINICS	\$0.00	0	\$0.00	0	0.0	\$0.00
CASE MANAGEMENT	\$0.00	0	\$0.00	0	0.0	\$0.00
FED QUALIFIED HEALTH CARE	\$0.00	0	\$0.00	0	0.0	\$0.00
PSYCHOLOGIST SERVICES	\$0.00	0	\$0.00	0	0.0	\$0.00
IN-HOME SERVICES	\$0.00	0 *	\$0.00	0	0.0	\$0.00
HOME HEALTH SERVICES	\$0.00	0	\$0.00	0	0.0	\$0.00
ADULT DAY HEALTH CARE	\$0.00	0	\$0.00	0	0.0	\$0.00
AGED AND DISABLED WAIVER	\$0.00	0	\$0.00	0	0.0	\$0.00
PERSONAL CARE	\$0.00	0	\$0.00	0	0.0	\$0.00
AIDS WAIVER	\$0.00	0	\$0.00	0	0.0	\$0.00
PHYSICAL DISABLED WAIVER	\$0.00	0	\$0.00	0	0.0	\$0.00
INDEPENDENT LIVING WAIVER	\$0.00	0	\$0.00	0	0.0	\$0.00
REHAB AND SPECIALTY SERVICES	\$0.00	0 *	\$0.00	0	0.0	\$0.00
AUDIOLOGY SERVICES	\$0.00	0	\$0.00	0	0.0	\$0.00
OPTOMETRIC SERVICES	\$0.00	0	\$0.00	0	0.0	\$0.00
DURABLE MEDICAL EQUIPMENT	\$0.00	0	\$0.00	0	0.0	\$0.00
AMBULANCE SERVICES	\$0.00	0	\$0.00	0	0.0	\$0.00
REHABILITATION CENTER	\$0.00	0	\$0.00	0	0.0	\$0.00
HOSPICE	\$0.00	0	\$0.00	0	0.0	\$0.00
NON-EMERGENCY TRANS	\$0.00	0	\$0.00	0	0.0	\$0.00
NON-PARTICIPATING PROV	\$0.00	0	\$0.00	0	0.0	\$0.00
COMPREHENSIVE DAY REHAB	\$0.00	0	\$0.00	0	0.0	\$0.00
DISEASE MANAGEMENT	\$0.00	0	\$0.00	0	0.0	\$0.00
BUY-IN PREMIUMS	\$2,077,356.20	18,816 **	\$110.40			
PART-A	\$11,376.40	21	\$541.73			
PART-B	\$2,065,979.80	18,795	\$109.92			
MENTAL HEALTH SERVICES	\$0.00	0 *	\$0.00	0	0.0	\$0.00
PRIVATE HOME ICF/MR	\$0.00	0	\$0.00	0	0.0	\$0.00
MR/DD WAIVER	\$0.00	0	\$0.00	0	0.0	\$0.00
PSYCH REHAB-PRIVATE	\$0.00	0	\$0.00	0	0.0	\$0.00
CSTAR - PRIVATE	\$0.00	0	\$0.00	0	0.0	\$0.00
TARGETED CASE MANAGEMENT	\$0.00	0	\$0.00	0	0.0	\$0.00
COMMUNITY SUPPORT WAIVER	\$0.00	0	\$0.00	0	0.0	\$0.00
STATE INSTITUTIONS	\$0.00	0 *	\$0.00	0	0.0	\$0.00
ICF/MENTALLY RETARDED	\$0.00	0	\$0.00	0	0.0	\$0.00
MENTAL HOSPITAL	\$0.00	0	\$0.00	0	0.0	\$0.00
PSYCH CARE UNDER AGE 22	\$0.00	0	\$0.00	0	0.0	\$0.00
PSYCH REHAB-PUBLIC	\$0.00	0	\$0.00	0	0.0	\$0.00
CSTAR - PUBLIC	\$0.00	0	\$0.00	0	0.0	\$0.00
TARGETED CASE MANAGEMENT	\$0.00	0	\$0.00	0	0.0	\$0.00
FSD CASE MANAGEMENT	\$0.00	0	\$0.00	0	0.0	\$0.00
EPSDT SERVICES	\$0.00	0 *	\$0.00	0	0.0	\$0.00
EPSDT SCREENINGS	\$0.00	0	\$0.00	0	0.0	\$0.00
EPSDT REFERRAL SERVICES	\$0.00	0	\$0.00	0	0.0	\$0.00
EPSDT TARGETED CASE MGMT	\$0.00	0	\$0.00	0	0.0	\$0.00
MANAGED CARE PREMIUMS	\$0.00	0 *	\$0.00			
TOTAL	\$2,077,356.20	0 *	\$0.00			

* Unduplicated total. ** Recipients are not added to the total.

Note: SLMB Recipients do not receive MO HealthNet benefits. They only receive payment for Part A and B Medicare premiums.

TABLE 23
MO HEALTHNET RECIPIENTS AND PAYMENTS BY ELIGIBILITY CATEGORY
NOVEMBER 2015

ELIGIBILITY CATEGORY: MO HEALTHNET FOR PREGNANT WOMEN (MAF INCOME LIMIT)
NUMBER OF ELIGIBLES ENROLLED ON 11/30/15: 10,182

	EXPENDITURES	RECIPIENTS	COST PER RECIPIENT	UNITS OF SERVICE	UNITS PER RECIPIENT	COST PER SERVICE
NURSING FACILITIES	\$4,722.23	1 *	\$4,722.23	4	4.0	\$1,180.56
HOSPITALS	\$1,855,776.30	3,145 *	\$590.07	19,283	6.1	\$96.24
INPATIENT	\$867,002.90	360	\$2,408.34	1,105	3.1	\$784.62
OUTPATIENT	\$988,773.40	2,997	\$329.92	18,178	6.1	\$54.39
DENTAL SERVICES	\$19,161.57	80 *	\$239.52	320	4.0	\$59.88
PHARMACY	\$822,375.09	4,827 *	\$170.37	11,369	2.4	\$72.33
PART D - COPAYS	\$44.14	18 *	\$2.45	63	3.5	\$0.70
PHYSICIAN RELATED	\$1,310,974.07	4,288 *	\$305.73	57,312	13.4	\$22.87
PHYSICIAN	\$44,174.73	113	\$390.93	341	3.0	\$129.54
CLINIC	\$538,525.81	2,655	\$202.83	45,234	17.0	\$11.91
FAMILY PLANNING	\$197,922.35	868	\$228.02	3,714	4.3	\$53.29
X-RAY AND LAB	\$107,238.55	819	\$130.94	3,716	4.5	\$28.86
NURSE PRACTITIONER	\$0.00	0	\$0.00	0	0.0	\$0.00
PODIATRY	\$125.21	3	\$41.74	3	1.0	\$41.74
CRNA SERVICES	\$0.00	0	\$0.00	0	0.0	\$0.00
RURAL HEALTH CLINICS	\$131,591.58	669	\$196.70	1,372	2.1	\$95.91
CASE MANAGEMENT	\$5,666.45	184	\$30.80	188	1.0	\$30.14
FED QUALIFIED HEALTH CARE	\$282,802.21	700	\$404.00	2,664	3.8	\$106.16
PSYCHOLOGIST SERVICES	\$2,927.18	24	\$121.97	80	3.3	\$36.59
IN-HOME SERVICES	\$18,103.64	19 *	\$952.82	3,825	201.3	\$4.73
HOME HEALTH SERVICES	\$3,424.71	5	\$684.94	142	28.4	\$24.12
ADULT DAY HEALTH CARE	\$0.00	0	\$0.00	0	0.0	\$0.00
AGED AND DISABLED WAIVER	\$0.00	0	\$0.00	0	0.0	\$0.00
PERSONAL CARE	\$14,678.93	14	\$1,048.50	3,683	263.1	\$3.99
AIDS WAIVER	\$0.00	0	\$0.00	0	0.0	\$0.00
PHYSICAL DISABLED WAIVER	\$0.00	0	\$0.00	0	0.0	\$0.00
INDEPENDENT LIVING WAIVER	\$0.00	0	\$0.00	0	0.0	\$0.00
REHAB AND SPECIALTY SERVICES	\$70,875.12	12,560 *	\$5.64	23,989	1.9	\$2.95
AUDIOLOGY SERVICES	\$25.00	1	\$25.00	2	2.0	\$12.50
OPTOMETRIC SERVICES	\$6,006.00	90	\$66.73	300	3.3	\$20.02
DURABLE MEDICAL EQUIPMENT	\$3,441.15	25	\$137.65	316	12.6	\$10.89
AMBULANCE SERVICES	\$56,134.62	97	\$578.71	1,984	20.5	\$28.29
REHABILITATION CENTER	\$0.00	0	\$0.00	0	0.0	\$0.00
HOSPICE	\$0.00	0	\$0.00	0	0.0	\$0.00
NON-EMERGENCY TRANS	\$5,171.40	12,537	\$0.41	21,382	1.7	\$0.24
NON-PARTICIPATING PROV	\$0.00	0	\$0.00	0	0.0	\$0.00
COMPREHENSIVE DAY REHAB	\$0.00	0	\$0.00	0	0.0	\$0.00
DISEASE MANAGEMENT	\$96.95	3	\$32.32	5	1.7	\$19.39
BUY-IN PREMIUMS	\$0.00	0 **	\$0.00			
PART-A	\$0.00	0	\$0.00			
PART-B	\$0.00	0	\$0.00			
MENTAL HEALTH SERVICES	\$234,168.36	410 *	\$571.14	17,494	42.7	\$13.39
PRIVATE HOME ICF/MR	\$0.00	0	\$0.00	0	0.0	\$0.00
MR/DD WAIVER	\$0.00	0	\$0.00	0	0.0	\$0.00
PSYCH REHAB-PRIVATE	\$78,009.24	129	\$604.72	2,680	20.8	\$29.11
CSTAR - PRIVATE	\$141,628.05	260	\$544.72	13,155	50.6	\$10.77
TARGETED CASE MANAGEMENT	\$10,635.66	27	\$393.91	1,178	43.6	\$9.03
COMMUNITY SUPPORT WAIVER	\$3,895.41	3	\$1,298.47	481	160.3	\$8.10
STATE INSTITUTIONS	\$2,747.52	8 *	\$343.44	318	39.8	\$8.64
ICF/MENTALLY RETARDED	\$0.00	0	\$0.00	0	0.0	\$0.00
MENTAL HOSPITAL	\$0.00	0	\$0.00	0	0.0	\$0.00
PSYCH CARE UNDER AGE 22	\$0.00	0	\$0.00	0	0.0	\$0.00
PSYCH REHAB-PUBLIC	\$0.00	0	\$0.00	0	0.0	\$0.00
CSTAR - PUBLIC	\$0.00	0	\$0.00	0	0.0	\$0.00
TARGETED CASE MANAGEMENT	\$2,747.52	8	\$343.44	318	39.8	\$8.64
FSD CASE MANAGEMENT	\$0.00	0	\$0.00	0	0.0	\$0.00
EPSDT SERVICES	\$82,805.19	395 *	\$209.63	2,517	6.4	\$32.90
EPSDT SCREENINGS	\$206.25	1	\$206.25	1	1.0	\$206.25
EPSDT REFERRAL SERVICES	\$82,598.94	394	\$209.64	2,516	6.4	\$32.83
EPSDT TARGETED CASE MGMT	\$0.00	0	\$0.00	0	0.0	\$0.00
MANAGED CARE PREMIUMS	\$2,271,066.45	7,838 *	\$289.75			
TOTAL	\$6,692,819.68	13,472 *	\$496.79			

* Unduplicated total.

** Recipients are not added to the total.

TABLE 23
MO HEALTHNET RECIPIENTS AND PAYMENTS BY ELIGIBILITY CATEGORY
NOVEMBER 2015

ELIGIBILITY CATEGORY: BLIND PENSION

NUMBER OF ELIGIBLES ENROLLED ON 11/30/15: 2,800

	EXPENDITURES	RECIPIENTS	COST PER RECIPIENT	UNITS OF SERVICE	UNITS PER RECIPIENT	COST PER SERVICE
NURSING FACILITIES	\$83,384.27	30 *	\$2,779.48	440	14.7	\$189.51
HOSPITALS	\$134,808.99	511 *	\$263.81	5,688	11.1	\$23.70
INPATIENT	\$16,544.06	5	\$3,308.81	39	7.8	\$424.21
OUTPATIENT	\$118,264.93	510	\$231.89	5,649	11.1	\$20.94
DENTAL SERVICES	\$6,553.99	71 *	\$92.31	120	1.7	\$54.62
PHARMACY	\$555,037.85	1,705 *	\$325.54	12,716	7.5	\$43.65
PART D - COPAYS	\$0.00	0 *	\$0.00	0	0.0	\$0.00
PHYSICIAN RELATED	\$197,957.68	1,162 *	\$170.36	15,306	13.2	\$12.93
PHYSICIAN	\$1,931.34	43	\$44.91	73	1.7	\$26.46
CLINIC	\$156,774.29	983	\$159.49	14,300	14.6	\$10.96
FAMILY PLANNING	\$444.21	5	\$88.84	7	1.4	\$63.46
X-RAY AND LAB	\$4,375.25	122	\$35.86	385	3.2	\$11.36
NURSE PRACTITIONER	\$70.14	3	\$23.38	5	1.7	\$14.03
PODIATRY	\$2,252.78	82	\$27.47	146	1.8	\$15.43
CRNA SERVICES	\$0.00	0	\$0.00	0	0.0	\$0.00
RURAL HEALTH CLINICS	\$6,563.40	147	\$44.65	178	1.2	\$36.87
CASE MANAGEMENT	\$0.00	0	\$0.00	0	0.0	\$0.00
FED QUALIFIED HEALTH CARE	\$24,420.38	46	\$530.88	152	3.3	\$160.66
PSYCHOLOGIST SERVICES	\$1,125.89	26	\$43.30	60	2.3	\$18.76
IN-HOME SERVICES	\$1,208,812.64	1,027 *	\$1,177.03	284,394	276.9	\$4.25
HOME HEALTH SERVICES	\$462.96	1	\$462.96	6	6.0	\$77.16
ADULT DAY HEALTH CARE	\$1,639.24	1	\$1,639.24	766	766.0	\$2.14
AGED AND DISABLED WAIVER	\$1,063.33	4	\$265.83	244	61.0	\$4.36
PERSONAL CARE	\$1,185,535.77	994	\$1,192.69	280,690	282.4	\$4.22
AIDS WAIVER	\$0.00	0	\$0.00	0	0.0	\$0.00
PHYSICAL DISABLED WAIVER	\$20,111.34	1	\$20,111.34	2,688	2,688.0	\$7.48
INDEPENDENT LIVING WAIVER	\$0.00	0	\$0.00	0	0.0	\$0.00
REHAB AND SPECIALTY SERVICES	\$61,275.98	377 *	\$162.54	12,632	33.5	\$4.85
AUDIOLOGY SERVICES	\$2,023.26	8	\$252.91	15	1.9	\$134.88
OPTOMETRIC SERVICES	\$2,329.49	45	\$51.77	116	2.6	\$20.08
DURABLE MEDICAL EQUIPMENT	\$19,650.03	267	\$73.60	10,655	39.9	\$1.84
AMBULANCE SERVICES	\$17,410.19	74	\$235.27	1,608	21.7	\$10.83
REHABILITATION CENTER	\$238.82	2	\$119.41	40	20.0	\$5.97
HOSPICE	\$19,624.19	7	\$2,803.46	198	28.3	\$99.11
NON-EMERGENCY TRANS	\$0.00	0	\$0.00	0	0.0	\$0.00
NON-PARTICIPATING PROV	\$0.00	0	\$0.00	0	0.0	\$0.00
COMPREHENSIVE DAY REHAB	\$0.00	0	\$0.00	0	0.0	\$0.00
DISEASE MANAGEMENT	\$0.00	0	\$0.00	0	0.0	\$0.00
BUY-IN PREMIUMS	\$0.00	0 **	\$0.00			
PART-A	\$0.00	0	\$0.00			
PART-B	\$0.00	0	\$0.00			
MENTAL HEALTH SERVICES	\$95.04	1 *	\$95.04	11	11.0	\$8.64
PRIVATE HOME ICF/MR	\$0.00	0	\$0.00	0	0.0	\$0.00
MR/DD WAIVER	\$0.00	0	\$0.00	0	0.0	\$0.00
PSYCH REHAB-PRIVATE	\$0.00	0	\$0.00	0	0.0	\$0.00
CSTAR - PRIVATE	\$0.00	0	\$0.00	0	0.0	\$0.00
TARGETED CASE MANAGEMENT	\$95.04	1	\$95.04	11	11.0	\$8.64
COMMUNITY SUPPORT WAIVER	\$0.00	0	\$0.00	0	0.0	\$0.00
STATE INSTITUTIONS	\$0.00	0 *	\$0.00	0	0.0	\$0.00
ICF/MENTALLY RETARDED	\$0.00	0	\$0.00	0	0.0	\$0.00
MENTAL HOSPITAL	\$0.00	0	\$0.00	0	0.0	\$0.00
PSYCH CARE UNDER AGE 22	\$0.00	0	\$0.00	0	0.0	\$0.00
PSYCH REHAB-PUBLIC	\$0.00	0	\$0.00	0	0.0	\$0.00
CSTAR - PUBLIC	\$0.00	0	\$0.00	0	0.0	\$0.00
TARGETED CASE MANAGEMENT	\$0.00	0	\$0.00	0	0.0	\$0.00
FSD CASE MANAGEMENT	\$0.00	0	\$0.00	0	0.0	\$0.00
EPSDT SERVICES	\$417.51	2 *	\$208.76	17	8.5	\$24.56
EPSDT SCREENINGS	\$0.00	0	\$0.00	0	0.0	\$0.00
EPSDT REFERRAL SERVICES	\$417.51	2	\$208.76	17	8.5	\$24.56
EPSDT TARGETED CASE MGMT	\$0.00	0	\$0.00	0	0.0	\$0.00
MANAGED CARE PREMIUMS	\$0.00	0 *	\$0.00			
TOTAL	\$2,248,343.95	2,257 *	\$996.16			

* Unduplicated total.

** Recipients are not added to the total.

TABLE 23
MO HEALTHNET RECIPIENTS AND PAYMENTS BY ELIGIBILITY CATEGORY
NOVEMBER 2015

ELIGIBILITY CATEGORY: FOSTER CARE

NUMBER OF ELIGIBLES ENROLLED ON 11/30/15: 18,556

	EXPENDITURES	RECIPIENTS	COST PER RECIPIENT	UNITS OF SERVICE	UNITS PER RECIPIENT	COST PER SERVICE
NURSING FACILITIES	\$0.00	0 *	\$0.00	0	0.0	\$0.00
HOSPITALS	\$1,024,664.17	1,193 *	\$858.90	4,791	4.0	\$213.87
INPATIENT	\$685,940.05	140	\$4,899.57	1,228	8.8	\$558.58
OUTPATIENT	\$338,724.12	1,085	\$312.19	3,563	3.3	\$95.07
DENTAL SERVICES	\$38,633.68	339 *	\$113.96	1,371	4.0	\$28.18
PHARMACY	\$2,480,418.22	7,252 *	\$342.03	19,142	2.6	\$129.58
PART D - COPAYS	\$0.00	0 *	\$0.00	0	0.0	\$0.00
PHYSICIAN RELATED	\$502,455.54	2,596 *	\$193.55	16,795	6.5	\$29.92
PHYSICIAN	\$2,116.94	33	\$64.15	33	1.0	\$64.15
CLINIC	\$152,366.48	1,120	\$136.04	10,998	9.8	\$13.85
FAMILY PLANNING	\$25,643.14	317	\$80.89	328	1.0	\$78.18
X-RAY AND LAB	\$23,606.06	199	\$118.62	589	3.0	\$40.08
NURSE PRACTITIONER	\$0.00	0	\$0.00	0	0.0	\$0.00
PODIATRY	\$733.25	12	\$61.10	18	1.5	\$40.74
CRNA SERVICES	\$0.00	0	\$0.00	0	0.0	\$0.00
RURAL HEALTH CLINICS	\$94,299.99	690	\$136.67	940	1.4	\$100.32
CASE MANAGEMENT	\$30.00	1	\$30.00	1	1.0	\$30.00
FED QUALIFIED HEALTH CARE	\$148,684.61	431	\$344.98	2,237	5.2	\$66.47
PSYCHOLOGIST SERVICES	\$54,975.07	301	\$182.64	1,651	5.5	\$33.30
IN-HOME SERVICES	\$4,410.54	6 *	\$735.09	867	144.5	\$5.09
HOME HEALTH SERVICES	\$462.96	2	\$231.48	9	4.5	\$51.44
ADULT DAY HEALTH CARE	\$54.24	1	\$54.24	24	24.0	\$2.26
AGED AND DISABLED WAIVER	\$0.00	0	\$0.00	0	0.0	\$0.00
PERSONAL CARE	\$3,893.34	3	\$1,297.78	834	278.0	\$4.67
AIDS WAIVER	\$0.00	0	\$0.00	0	0.0	\$0.00
PHYSICAL DISABLED WAIVER	\$0.00	0	\$0.00	0	0.0	\$0.00
INDEPENDENT LIVING WAIVER	\$0.00	0	\$0.00	0	0.0	\$0.00
REHAB AND SPECIALTY SERVICES	\$71,731.46	18,815 *	\$3.81	28,947	1.5	\$2.48
AUDIOLOGY SERVICES	\$267.03	7	\$38.15	15	2.1	\$17.80
OPTOMETRIC SERVICES	\$15,184.24	229	\$66.31	738	3.2	\$20.57
DURABLE MEDICAL EQUIPMENT	\$35,141.18	99	\$354.96	722	7.3	\$48.67
AMBULANCE SERVICES	\$12,843.11	17	\$755.48	531	31.2	\$24.19
REHABILITATION CENTER	\$1,130.00	3	\$376.67	40	13.3	\$28.25
HOSPICE	\$0.00	0	\$0.00	0	0.0	\$0.00
NON-EMERGENCY TRANS	\$7,165.90	18,804	\$0.38	26,901	1.4	\$0.27
NON-PARTICIPATING PROV	\$0.00	0	\$0.00	0	0.0	\$0.00
COMPREHENSIVE DAY REHAB	\$0.00	0	\$0.00	0	0.0	\$0.00
DISEASE MANAGEMENT	\$0.00	0	\$0.00	0	0.0	\$0.00
BUY-IN PREMIUMS	\$0.00	0 **	\$0.00			
PART-A	\$0.00	0	\$0.00			
PART-B	\$0.00	0	\$0.00			
MENTAL HEALTH SERVICES	\$918,880.45	1,050 *	\$875.12	54,560	52.0	\$16.84
PRIVATE HOME ICF/MR	\$0.00	0	\$0.00	0	0.0	\$0.00
MR/DD WAIVER	\$174,846.48	81	\$2,158.60	12,423	153.4	\$14.07
PSYCH REHAB-PRIVATE	\$510,655.19	627	\$814.44	13,483	21.5	\$37.87
CSTAR - PRIVATE	\$69,742.35	42	\$1,660.53	4,546	108.2	\$15.34
TARGETED CASE MANAGEMENT	\$121,911.67	377	\$323.37	13,194	35.0	\$9.24
COMMUNITY SUPPORT WAIVER	\$41,724.76	28	\$1,490.17	10,914	389.8	\$3.82
STATE INSTITUTIONS	\$1,367,925.56	583 *	\$2,346.36	15,897	27.3	\$86.05
ICF/MENTALLY RETARDED	\$0.00	0	\$0.00	0	0.0	\$0.00
MENTAL HOSPITAL	\$0.00	0	\$0.00	0	0.0	\$0.00
PSYCH CARE UNDER AGE 22	\$17,283.00	1	\$17,283.00	30	30.0	\$576.10
PSYCH REHAB-PUBLIC	\$0.00	0	\$0.00	0	0.0	\$0.00
CSTAR - PUBLIC	\$0.00	0	\$0.00	0	0.0	\$0.00
TARGETED CASE MANAGEMENT	\$27,600.71	136	\$202.95	3,196	23.5	\$8.64
FSD CASE MANAGEMENT	\$1,323,041.85	452	\$2,927.08	12,671	28.0	\$104.41
EPSDT SERVICES	\$1,344,832.28	4,953 *	\$271.52	131,245	26.5	\$10.25
EPSDT SCREENINGS	\$19,137.02	243	\$78.75	244	1.0	\$78.43
EPSDT REFERRAL SERVICES	\$1,284,225.26	4,744	\$270.71	130,624	27.5	\$9.83
EPSDT TARGETED CASE MGMT	\$41,470.00	377	\$110.00	377	1.0	\$110.00
MANAGED CARE PREMIUMS	\$1,981,437.28	11,465 *	\$172.82			
TOTAL	\$9,735,389.18	19,123 *	\$509.09			

* Unduplicated total.

** Recipients are not added to the total.

TABLE 23
MO HEALTHNET RECIPIENTS AND PAYMENTS BY ELIGIBILITY CATEGORY
NOVEMBER 2015

ELIGIBILITY CATEGORY: CHILD WELFARE SERVICES
NUMBER OF ELIGIBLES ENROLLED ON 11/30/15: 259

	EXPENDITURES	RECIPIENTS	COST PER RECIPIENT	UNITS OF SERVICE	UNITS PER RECIPIENT	COST PER SERVICE
NURSING FACILITIES	\$0.00	0 *	\$0.00	0	0.0	\$0.00
HOSPITALS	\$104,771.60	32 *	\$3,274.11	333	10.4	\$314.63
INPATIENT	\$100,012.53	12	\$8,334.38	160	13.3	\$625.08
OUTPATIENT	\$4,759.07	22	\$216.32	173	7.9	\$27.51
DENTAL SERVICES	\$475.50	5 *	\$95.10	20	4.0	\$23.78
PHARMACY	\$20,661.61	86 *	\$240.25	225	2.6	\$91.83
PART D - COPAYS	\$0.00	0 *	\$0.00	0	0.0	\$0.00
PHYSICIAN RELATED	\$9,986.61	50 *	\$199.73	248	5.0	\$40.27
PHYSICIAN	\$0.00	0	\$0.00	0	0.0	\$0.00
CLINIC	\$4,387.15	32	\$137.10	100	3.1	\$43.87
FAMILY PLANNING	\$97.00	4	\$24.25	4	1.0	\$24.25
X-RAY AND LAB	\$995.77	2	\$497.89	9	4.5	\$110.64
NURSE PRACTITIONER	\$0.00	0	\$0.00	0	0.0	\$0.00
PODIATRY	\$0.00	0	\$0.00	0	0.0	\$0.00
CRNA SERVICES	\$0.00	0	\$0.00	0	0.0	\$0.00
RURAL HEALTH CLINICS	\$674.32	5	\$134.86	4	0.8	\$168.58
CASE MANAGEMENT	\$0.00	0	\$0.00	0	0.0	\$0.00
FED QUALIFIED HEALTH CARE	\$2,042.37	5	\$408.47	28	5.6	\$72.94
PSYCHOLOGIST SERVICES	\$1,790.00	11	\$162.73	103	9.4	\$17.38
IN-HOME SERVICES	\$0.00	0 *	\$0.00	0	0.0	\$0.00
HOME HEALTH SERVICES	\$0.00	0	\$0.00	0	0.0	\$0.00
ADULT DAY HEALTH CARE	\$0.00	0	\$0.00	0	0.0	\$0.00
AGED AND DISABLED WAIVER	\$0.00	0	\$0.00	0	0.0	\$0.00
PERSONAL CARE	\$0.00	0	\$0.00	0	0.0	\$0.00
AIDS WAIVER	\$0.00	0	\$0.00	0	0.0	\$0.00
PHYSICAL DISABLED WAIVER	\$0.00	0	\$0.00	0	0.0	\$0.00
INDEPENDENT LIVING WAIVER	\$0.00	0	\$0.00	0	0.0	\$0.00
REHAB AND SPECIALTY SERVICES	\$741.84	5 *	\$148.37	35	7.0	\$21.20
AUDIOLOGY SERVICES	\$0.00	0	\$0.00	0	0.0	\$0.00
OPTOMETRIC SERVICES	\$262.00	3	\$87.33	13	4.3	\$20.15
DURABLE MEDICAL EQUIPMENT	\$0.00	0	\$0.00	0	0.0	\$0.00
AMBULANCE SERVICES	\$479.84	2	\$239.92	22	11.0	\$21.81
REHABILITATION CENTER	\$0.00	0	\$0.00	0	0.0	\$0.00
HOSPICE	\$0.00	0	\$0.00	0	0.0	\$0.00
NON-EMERGENCY TRANS	\$0.00	0	\$0.00	0	0.0	\$0.00
NON-PARTICIPATING PROV	\$0.00	0	\$0.00	0	0.0	\$0.00
COMPREHENSIVE DAY REHAB	\$0.00	0	\$0.00	0	0.0	\$0.00
DISEASE MANAGEMENT	\$0.00	0	\$0.00	0	0.0	\$0.00
BUY-IN PREMIUMS	\$0.00	0 **	\$0.00			
PART-A	\$0.00	0	\$0.00			
PART-B	\$0.00	0	\$0.00			
MENTAL HEALTH SERVICES	\$12,678.91	8 *	\$1,584.86	812	101.5	\$15.61
PRIVATE HOME ICF/MR	\$0.00	0	\$0.00	0	0.0	\$0.00
MR/DD WAIVER	\$0.00	0	\$0.00	0	0.0	\$0.00
PSYCH REHAB-PRIVATE	\$780.96	2	\$390.48	30	15.0	\$26.03
CSTAR - PRIVATE	\$11,897.95	6	\$1,982.99	782	130.3	\$15.21
TARGETED CASE MANAGEMENT	\$0.00	0	\$0.00	0	0.0	\$0.00
COMMUNITY SUPPORT WAIVER	\$0.00	0	\$0.00	0	0.0	\$0.00
STATE INSTITUTIONS	\$39,069.01	17 *	\$2,298.18	247	14.5	\$158.17
ICF/MENTALLY RETARDED	\$0.00	0	\$0.00	0	0.0	\$0.00
MENTAL HOSPITAL	\$0.00	0	\$0.00	0	0.0	\$0.00
PSYCH CARE UNDER AGE 22	\$0.00	0	\$0.00	0	0.0	\$0.00
PSYCH REHAB-PUBLIC	\$0.00	0	\$0.00	0	0.0	\$0.00
CSTAR - PUBLIC	\$0.00	0	\$0.00	0	0.0	\$0.00
TARGETED CASE MANAGEMENT	\$0.00	0	\$0.00	0	0.0	\$0.00
FSD CASE MANAGEMENT	\$39,069.01	17	\$2,298.18	247	14.5	\$158.17
EPSDT SERVICES	\$20,909.79	60 *	\$348.50	973	16.2	\$21.49
EPSDT SCREENINGS	\$316.91	3	\$105.64	3	1.0	\$105.64
EPSDT REFERRAL SERVICES	\$19,932.88	57	\$349.70	964	16.9	\$20.68
EPSDT TARGETED CASE MGMT	\$660.00	6	\$110.00	6	1.0	\$110.00
MANAGED CARE PREMIUMS	\$26,511.49	154 *	\$172.15			
TOTAL	\$235,806.36	253 *	\$932.04			

* Unduplicated total.

** Recipients are not added to the total.

TABLE 23
MO HEALTHNET RECIPIENTS AND PAYMENTS BY ELIGIBILITY CATEGORY
NOVEMBER 2015

ELIGIBILITY CATEGORY: REFUGEE

NUMBER OF ELIGIBLES ENROLLED ON 11/30/15: 271

	EXPENDITURES	RECIPIENTS	COST PER RECIPIENT	UNITS OF SERVICE	UNITS PER RECIPIENT	COST PER SERVICE
NURSING FACILITIES	\$0.00	0 *	\$0.00	0	0.0	\$0.00
HOSPITALS	\$3,664.43	21 *	\$174.50	78	3.7	\$46.98
INPATIENT	\$0.00	0	\$0.00	0	0.0	\$0.00
OUTPATIENT	\$3,664.43	21	\$174.50	78	3.7	\$46.98
DENTAL SERVICES	\$89.67	1 *	\$89.67	4	4.0	\$22.42
PHARMACY	\$15,119.41	87 *	\$173.79	252	2.9	\$60.00
PART D - COPAYS	\$0.00	0 *	\$0.00	0	0.0	\$0.00
PHYSICIAN RELATED	\$15,851.52	76 *	\$208.57	302	4.0	\$52.49
PHYSICIAN	\$0.00	0	\$0.00	0	0.0	\$0.00
CLINIC	\$2,905.25	22	\$132.06	46	2.1	\$63.16
FAMILY PLANNING	\$39.67	2	\$19.84	2	1.0	\$19.84
X-RAY AND LAB	\$2,075.42	15	\$138.36	75	5.0	\$27.67
NURSE PRACTITIONER	\$0.00	0	\$0.00	0	0.0	\$0.00
PODIATRY	\$0.00	0	\$0.00	0	0.0	\$0.00
CRNA SERVICES	\$0.00	0	\$0.00	0	0.0	\$0.00
RURAL HEALTH CLINICS	\$0.00	0	\$0.00	0	0.0	\$0.00
CASE MANAGEMENT	\$0.00	0	\$0.00	0	0.0	\$0.00
FED QUALIFIED HEALTH CARE	\$10,831.18	47	\$230.45	179	3.8	\$60.51
PSYCHOLOGIST SERVICES	\$0.00	0	\$0.00	0	0.0	\$0.00
IN-HOME SERVICES	\$0.00	0 *	\$0.00	0	0.0	\$0.00
HOME HEALTH SERVICES	\$0.00	0	\$0.00	0	0.0	\$0.00
ADULT DAY HEALTH CARE	\$0.00	0	\$0.00	0	0.0	\$0.00
AGED AND DISABLED WAIVER	\$0.00	0	\$0.00	0	0.0	\$0.00
PERSONAL CARE	\$0.00	0	\$0.00	0	0.0	\$0.00
AIDS WAIVER	\$0.00	0	\$0.00	0	0.0	\$0.00
PHYSICAL DISABLED WAIVER	\$0.00	0	\$0.00	0	0.0	\$0.00
INDEPENDENT LIVING WAIVER	\$0.00	0	\$0.00	0	0.0	\$0.00
REHAB AND SPECIALTY SERVICES	\$91.93	326 *	\$0.28	504	1.5	\$0.18
AUDIOLOGY SERVICES	\$0.00	0	\$0.00	0	0.0	\$0.00
OPTOMETRIC SERVICES	\$0.00	0	\$0.00	0	0.0	\$0.00
DURABLE MEDICAL EQUIPMENT	\$0.00	0	\$0.00	0	0.0	\$0.00
AMBULANCE SERVICES	\$0.00	0	\$0.00	0	0.0	\$0.00
REHABILITATION CENTER	\$0.00	0	\$0.00	0	0.0	\$0.00
HOSPICE	\$0.00	0	\$0.00	0	0.0	\$0.00
NON-EMERGENCY TRANS	\$91.93	326	\$0.28	504	1.5	\$0.18
NON-PARTICIPATING PROV	\$0.00	0	\$0.00	0	0.0	\$0.00
COMPREHENSIVE DAY REHAB	\$0.00	0	\$0.00	0	0.0	\$0.00
DISEASE MANAGEMENT	\$0.00	0	\$0.00	0	0.0	\$0.00
BUY-IN PREMIUMS	\$0.00	0 **	\$0.00			
PART-A	\$0.00	0	\$0.00			
PART-B	\$0.00	0	\$0.00			
MENTAL HEALTH SERVICES	\$0.00	0 *	\$0.00	0	0.0	\$0.00
PRIVATE HOME ICF/MR	\$0.00	0	\$0.00	0	0.0	\$0.00
MR/DD WAIVER	\$0.00	0	\$0.00	0	0.0	\$0.00
PSYCH REHAB-PRIVATE	\$0.00	0	\$0.00	0	0.0	\$0.00
CSTAR - PRIVATE	\$0.00	0	\$0.00	0	0.0	\$0.00
TARGETED CASE MANAGEMENT	\$0.00	0	\$0.00	0	0.0	\$0.00
COMMUNITY SUPPORT WAIVER	\$0.00	0	\$0.00	0	0.0	\$0.00
STATE INSTITUTIONS	\$0.00	0 *	\$0.00	0	0.0	\$0.00
ICF/MENTALLY RETARDED	\$0.00	0	\$0.00	0	0.0	\$0.00
MENTAL HOSPITAL	\$0.00	0	\$0.00	0	0.0	\$0.00
PSYCH CARE UNDER AGE 22	\$0.00	0	\$0.00	0	0.0	\$0.00
PSYCH REHAB-PUBLIC	\$0.00	0	\$0.00	0	0.0	\$0.00
CSTAR - PUBLIC	\$0.00	0	\$0.00	0	0.0	\$0.00
TARGETED CASE MANAGEMENT	\$0.00	0	\$0.00	0	0.0	\$0.00
FSD CASE MANAGEMENT	\$0.00	0	\$0.00	0	0.0	\$0.00
EPSDT SERVICES	\$193.56	2 *	\$96.78	2	1.0	\$96.78
EPSDT SCREENINGS	\$0.00	0	\$0.00	0	0.0	\$0.00
EPSDT REFERRAL SERVICES	\$193.56	2	\$96.78	2	1.0	\$96.78
EPSDT TARGETED CASE MGMT	\$0.00	0	\$0.00	0	0.0	\$0.00
MANAGED CARE PREMIUMS	\$64,929.34	258 *	\$251.66			
TOTAL	\$99,939.86	344 *	\$290.52			

* Unduplicated total.

** Recipients are not added to the total.

TABLE 23
MO HEALTHNET RECIPIENTS AND PAYMENTS BY ELIGIBILITY CATEGORY
NOVEMBER 2015

ELIGIBILITY CATEGORY: MAF CHILDREN IN A VENDOR INSTITUTION
NUMBER OF ELIGIBLES ENROLLED ON 11/30/15: 3

	EXPENDITURES	RECIPIENTS	COST PER RECIPIENT	UNITS OF SERVICE	UNITS PER RECIPIENT	COST PER SERVICE
NURSING FACILITIES	\$0.00	0 *	\$0.00	0	0.0	\$0.00
HOSPITALS	\$98.49	1 *	\$98.49	4	4.0	\$24.62
INPATIENT	\$0.00	0	\$0.00	0	0.0	\$0.00
OUTPATIENT	\$98.49	1	\$98.49	4	4.0	\$24.62
DENTAL SERVICES	\$0.00	0 *	\$0.00	0	0.0	\$0.00
PHARMACY	\$104.61	1 *	\$104.61	6	6.0	\$17.44
PART D - COPAYS	\$0.00	0 *	\$0.00	0	0.0	\$0.00
PHYSICIAN RELATED	\$820.09	1 *	\$820.09	122	122.0	\$6.72
PHYSICIAN	\$0.00	0	\$0.00	0	0.0	\$0.00
CLINIC	\$820.09	1	\$820.09	122	122.0	\$6.72
FAMILY PLANNING	\$0.00	0	\$0.00	0	0.0	\$0.00
X-RAY AND LAB	\$0.00	0	\$0.00	0	0.0	\$0.00
NURSE PRACTITIONER	\$0.00	0	\$0.00	0	0.0	\$0.00
PODIATRY	\$0.00	0	\$0.00	0	0.0	\$0.00
CRNA SERVICES	\$0.00	0	\$0.00	0	0.0	\$0.00
RURAL HEALTH CLINICS	\$0.00	0	\$0.00	0	0.0	\$0.00
CASE MANAGEMENT	\$0.00	0	\$0.00	0	0.0	\$0.00
FED QUALIFIED HEALTH CARE	\$0.00	0	\$0.00	0	0.0	\$0.00
PSYCHOLOGIST SERVICES	\$0.00	0	\$0.00	0	0.0	\$0.00
IN-HOME SERVICES	\$0.00	0 *	\$0.00	0	0.0	\$0.00
HOME HEALTH SERVICES	\$0.00	0	\$0.00	0	0.0	\$0.00
ADULT DAY HEALTH CARE	\$0.00	0	\$0.00	0	0.0	\$0.00
AGED AND DISABLED WAIVER	\$0.00	0	\$0.00	0	0.0	\$0.00
PERSONAL CARE	\$0.00	0	\$0.00	0	0.0	\$0.00
AIDS WAIVER	\$0.00	0	\$0.00	0	0.0	\$0.00
PHYSICAL DISABLED WAIVER	\$0.00	0	\$0.00	0	0.0	\$0.00
INDEPENDENT LIVING WAIVER	\$0.00	0	\$0.00	0	0.0	\$0.00
REHAB AND SPECIALTY SERVICES	\$4.50	5 *	\$0.90	10	2.0	\$0.45
AUDIOLOGY SERVICES	\$0.00	0	\$0.00	0	0.0	\$0.00
OPTOMETRIC SERVICES	\$0.00	0	\$0.00	0	0.0	\$0.00
DURABLE MEDICAL EQUIPMENT	\$0.00	0	\$0.00	0	0.0	\$0.00
AMBULANCE SERVICES	\$0.00	0	\$0.00	0	0.0	\$0.00
REHABILITATION CENTER	\$0.00	0	\$0.00	0	0.0	\$0.00
HOSPICE	\$0.00	0	\$0.00	0	0.0	\$0.00
NON-EMERGENCY TRANS	\$4.50	5	\$0.90	10	2.0	\$0.45
NON-PARTICIPATING PROV	\$0.00	0	\$0.00	0	0.0	\$0.00
COMPREHENSIVE DAY REHAB	\$0.00	0	\$0.00	0	0.0	\$0.00
DISEASE MANAGEMENT	\$0.00	0	\$0.00	0	0.0	\$0.00
BUY-IN PREMIUMS	\$0.00	0 **	\$0.00			
PART-A	\$0.00	0	\$0.00			
PART-B	\$0.00	0	\$0.00			
MENTAL HEALTH SERVICES	\$17.28	1 *	\$17.28	2	2.0	\$8.64
PRIVATE HOME ICF/MR	\$0.00	0	\$0.00	0	0.0	\$0.00
MR/DD WAIVER	\$0.00	0	\$0.00	0	0.0	\$0.00
PSYCH REHAB-PRIVATE	\$0.00	0	\$0.00	0	0.0	\$0.00
CSTAR - PRIVATE	\$0.00	0	\$0.00	0	0.0	\$0.00
TARGETED CASE MANAGEMENT	\$17.28	1	\$17.28	2	2.0	\$8.64
COMMUNITY SUPPORT WAIVER	\$0.00	0	\$0.00	0	0.0	\$0.00
STATE INSTITUTIONS	\$0.00	0 *	\$0.00	0	0.0	\$0.00
ICF/MENTALLY RETARDED	\$0.00	0	\$0.00	0	0.0	\$0.00
MENTAL HOSPITAL	\$0.00	0	\$0.00	0	0.0	\$0.00
PSYCH CARE UNDER AGE 22	\$0.00	0	\$0.00	0	0.0	\$0.00
PSYCH REHAB-PUBLIC	\$0.00	0	\$0.00	0	0.0	\$0.00
CSTAR - PUBLIC	\$0.00	0	\$0.00	0	0.0	\$0.00
TARGETED CASE MANAGEMENT	\$0.00	0	\$0.00	0	0.0	\$0.00
FSD CASE MANAGEMENT	\$0.00	0	\$0.00	0	0.0	\$0.00
EPSDT SERVICES	\$48.00	1 *	\$48.00	16	16.0	\$3.00
EPSDT SCREENINGS	\$0.00	0	\$0.00	0	0.0	\$0.00
EPSDT REFERRAL SERVICES	\$48.00	1	\$48.00	16	16.0	\$3.00
EPSDT TARGETED CASE MGMT	\$0.00	0	\$0.00	0	0.0	\$0.00
MANAGED CARE PREMIUMS	\$0.00	0 *	\$0.00			
TOTAL	\$1,092.97	5 *	\$218.59			

* Unduplicated total.

** Recipients are not added to the total.

TABLE 23
MO HEALTHNET RECIPIENTS AND PAYMENTS BY ELIGIBILITY CATEGORY
NOVEMBER 2015

ELIGIBILITY CATEGORY: TITLE XIX - HDN

NUMBER OF ELIGIBLES ENROLLED ON 11/30/15: 13,470

	EXPENDITURES	RECIPIENTS	COST PER RECIPIENT	UNITS OF SERVICE	UNITS PER RECIPIENT	COST PER SERVICE
NURSING FACILITIES	\$0.00	0 *	\$0.00	0	0.0	\$0.00
HOSPITALS	\$2,129,862.61	1,429 *	\$1,490.46	7,604	5.3	\$280.10
INPATIENT	\$1,799,381.24	248	\$7,255.57	2,754	11.1	\$653.37
OUTPATIENT	\$330,481.37	1,244	\$265.66	4,850	3.9	\$68.14
DENTAL SERVICES	\$43,239.36	303 *	\$142.70	1,362	4.5	\$31.75
PHARMACY	\$2,209,704.09	5,928 *	\$372.76	19,170	3.2	\$115.27
PART D - COPAYS	\$7.25	4 *	\$1.81	23	5.8	\$0.32
PHYSICIAN RELATED	\$649,337.33	2,985 *	\$217.53	17,263	5.8	\$37.61
PHYSICIAN	\$6,022.29	49	\$122.90	65	1.3	\$92.65
CLINIC	\$224,471.98	1,413	\$158.86	9,621	6.8	\$23.33
FAMILY PLANNING	\$36,203.39	384	\$94.28	588	1.5	\$61.57
X-RAY AND LAB	\$33,644.33	266	\$126.48	867	3.3	\$38.81
NURSE PRACTITIONER	\$111.09	1	\$111.09	2	2.0	\$55.55
PODIATRY	\$1,264.52	15	\$84.30	25	1.7	\$50.58
CRNA SERVICES	\$0.00	0	\$0.00	0	0.0	\$0.00
RURAL HEALTH CLINICS	\$109,238.74	745	\$146.63	1,046	1.4	\$104.43
CASE MANAGEMENT	\$0.00	0	\$0.00	0	0.0	\$0.00
FED QUALIFIED HEALTH CARE	\$147,652.99	406	\$363.68	2,423	6.0	\$60.94
PSYCHOLOGIST SERVICES	\$90,728.00	410	\$221.29	2,626	6.4	\$34.55
IN-HOME SERVICES	\$848.76	4 *	\$212.19	39	9.8	\$21.76
HOME HEALTH SERVICES	\$848.76	4	\$212.19	39	9.8	\$21.76
ADULT DAY HEALTH CARE	\$0.00	0	\$0.00	0	0.0	\$0.00
AGED AND DISABLED WAIVER	\$0.00	0	\$0.00	0	0.0	\$0.00
PERSONAL CARE	\$0.00	0	\$0.00	0	0.0	\$0.00
AIDS WAIVER	\$0.00	0	\$0.00	0	0.0	\$0.00
PHYSICAL DISABLED WAIVER	\$0.00	0	\$0.00	0	0.0	\$0.00
INDEPENDENT LIVING WAIVER	\$0.00	0	\$0.00	0	0.0	\$0.00
REHAB AND SPECIALTY SERVICES	\$95,951.40	14,148 *	\$6.78	25,320	1.8	\$3.79
AUDIOLOGY SERVICES	\$862.71	14	\$61.62	66	4.7	\$13.07
OPTOMETRIC SERVICES	\$16,459.84	238	\$69.16	829	3.5	\$19.86
DURABLE MEDICAL EQUIPMENT	\$28,267.64	75	\$376.90	380	5.1	\$74.39
AMBULANCE SERVICES	\$39,732.30	43	\$924.01	1,874	43.6	\$21.20
REHABILITATION CENTER	\$140.00	2	\$70.00	14	7.0	\$10.00
HOSPICE	\$4,596.60	1	\$4,596.60	30	30.0	\$153.22
NON-EMERGENCY TRANS	\$5,892.31	14,122	\$0.42	22,127	1.6	\$0.27
NON-PARTICIPATING PROV	\$0.00	0	\$0.00	0	0.0	\$0.00
COMPREHENSIVE DAY REHAB	\$0.00	0	\$0.00	0	0.0	\$0.00
DISEASE MANAGEMENT	\$0.00	0	\$0.00	0	0.0	\$0.00
BUY-IN PREMIUMS	\$0.00	0 **	\$0.00			
PART-A	\$0.00	0	\$0.00			
PART-B	\$0.00	0	\$0.00			
MENTAL HEALTH SERVICES	\$2,601,293.61	1,304 *	\$1,994.86	68,287	52.4	\$38.09
PRIVATE HOME ICF/MR	\$0.00	0	\$0.00	0	0.0	\$0.00
MR/DD WAIVER	\$1,624,689.13	215	\$7,556.69	14,217	66.1	\$114.28
PSYCH REHAB-PRIVATE	\$588,077.33	647	\$908.93	13,573	21.0	\$43.33
CSTAR - PRIVATE	\$118,421.04	97	\$1,220.84	7,953	82.0	\$14.89
TARGETED CASE MANAGEMENT	\$245,497.62	553	\$443.94	26,964	48.8	\$9.10
COMMUNITY SUPPORT WAIVER	\$24,608.49	17	\$1,447.56	5,580	328.2	\$4.41
STATE INSTITUTIONS	\$2,874,350.63	1,029 *	\$2,793.34	29,820	29.0	\$96.39
ICF/MENTALLY RETARDED	\$0.00	0	\$0.00	0	0.0	\$0.00
MENTAL HOSPITAL	\$0.00	0	\$0.00	0	0.0	\$0.00
PSYCH CARE UNDER AGE 22	\$88,719.40	7	\$12,674.20	154	22.0	\$576.10
PSYCH REHAB-PUBLIC	\$0.00	0	\$0.00	0	0.0	\$0.00
CSTAR - PUBLIC	\$0.00	0	\$0.00	0	0.0	\$0.00
TARGETED CASE MANAGEMENT	\$54,427.94	195	\$279.12	6,300	32.3	\$8.64
FSD CASE MANAGEMENT	\$2,731,203.29	855	\$3,194.39	23,366	27.3	\$116.89
EPSDT SERVICES	\$1,305,466.00	5,124 *	\$254.77	108,203	21.1	\$12.06
EPSDT SCREENINGS	\$30,360.23	320	\$94.88	333	1.0	\$91.17
EPSDT REFERRAL SERVICES	\$1,203,055.77	4,712	\$255.32	107,215	22.8	\$11.22
EPSDT TARGETED CASE MGMT	\$72,050.00	655	\$110.00	655	1.0	\$110.00
MANAGED CARE PREMIUMS	\$1,384,668.47	8,257 *	\$167.70			
TOTAL	\$13,294,729.51	14,897 *	\$892.44			

* Unduplicated total.

** Recipients are not added to the total.

TABLE 23
MO HEALTHNET RECIPIENTS AND PAYMENTS BY ELIGIBILITY CATEGORY
NOVEMBER 2015

ELIGIBILITY CATEGORY: QUALIFIED MEDICARE BENEFICIARY (QMB)

NUMBER OF ELIGIBLES ENROLLED ON 11/30/15: 14,280

	EXPENDITURES	RECIPIENTS	COST PER RECIPIENT	UNITS OF SERVICE	UNITS PER RECIPIENT	COST PER SERVICE
NURSING FACILITIES	\$4,263.06	14 *	\$304.50	444	31.7	\$9.60
HOSPITALS	\$112,108.45	693 *	\$161.77	6,379	9.2	\$17.57
INPATIENT	\$0.00	0	\$0.00	0	0.0	\$0.00
OUTPATIENT	\$112,108.45	693	\$161.77	6,379	9.2	\$17.57
DENTAL SERVICES	\$0.00	0 *	\$0.00	0	0.0	\$0.00
PHARMACY	\$3,201.00	40 *	\$80.03	1,589	39.7	\$2.01
PART D - COPAYS	\$10,571.86	1,707 *	\$6.19	9,039	5.3	\$1.17
PHYSICIAN RELATED	\$121,970.69	1,675 *	\$72.82	17,878	10.7	\$6.82
PHYSICIAN	\$2,027.41	63	\$32.18	109	1.7	\$18.60
CLINIC	\$98,711.05	1,347	\$73.28	16,579	12.3	\$5.95
FAMILY PLANNING	\$645.00	6	\$107.50	6	1.0	\$107.50
X-RAY AND LAB	\$3,798.92	143	\$26.57	460	3.2	\$8.26
NURSE PRACTITIONER	\$41.88	1	\$41.88	3	3.0	\$13.96
PODIATRY	\$1,821.50	88	\$20.70	137	1.6	\$13.30
CRNA SERVICES	\$0.00	0	\$0.00	0	0.0	\$0.00
RURAL HEALTH CLINICS	\$12,077.75	313	\$38.59	422	1.3	\$28.62
CASE MANAGEMENT	\$0.00	0	\$0.00	0	0.0	\$0.00
FED QUALIFIED HEALTH CARE	\$690.18	32	\$21.57	45	1.4	\$15.34
PSYCHOLOGIST SERVICES	\$2,157.00	39	\$55.31	117	3.0	\$18.44
IN-HOME SERVICES	\$0.00	0 *	\$0.00	0	0.0	\$0.00
HOME HEALTH SERVICES	\$0.00	0	\$0.00	0	0.0	\$0.00
ADULT DAY HEALTH CARE	\$0.00	0	\$0.00	0	0.0	\$0.00
AGED AND DISABLED WAIVER	\$0.00	0	\$0.00	0	0.0	\$0.00
PERSONAL CARE	\$0.00	0	\$0.00	0	0.0	\$0.00
AIDS WAIVER	\$0.00	0	\$0.00	0	0.0	\$0.00
PHYSICAL DISABLED WAIVER	\$0.00	0	\$0.00	0	0.0	\$0.00
INDEPENDENT LIVING WAIVER	\$0.00	0	\$0.00	0	0.0	\$0.00
REHAB AND SPECIALTY SERVICES	\$28,330.97	398 *	\$71.18	9,304	23.4	\$3.05
AUDIOLOGY SERVICES	\$17.07	2	\$8.54	3	1.5	\$5.69
OPTOMETRIC SERVICES	\$1,302.48	41	\$31.77	64	1.6	\$20.35
DURABLE MEDICAL EQUIPMENT	\$15,992.03	289	\$55.34	8,249	28.5	\$1.94
AMBULANCE SERVICES	\$10,618.42	66	\$160.89	956	14.5	\$11.11
REHABILITATION CENTER	\$326.17	3	\$108.72	21	7.0	\$15.53
HOSPICE	\$0.00	0	\$0.00	0	0.0	\$0.00
NON-EMERGENCY TRANS	\$0.00	0	\$0.00	0	0.0	\$0.00
NON-PARTICIPATING PROV	\$74.80	4	\$18.70	11	2.8	\$6.80
COMPREHENSIVE DAY REHAB	\$0.00	0	\$0.00	0	0.0	\$0.00
DISEASE MANAGEMENT	\$0.00	0	\$0.00	0	0.0	\$0.00
BUY-IN PREMIUMS	\$835,583.30	7,012 **	\$119.16			
PART-A	\$5,331.70	13	\$410.13			
PART-B	\$830,251.60	6,999	\$118.62			
MENTAL HEALTH SERVICES	\$0.00	0 *	\$0.00	0	0.0	\$0.00
PRIVATE HOME ICF/MR	\$0.00	0	\$0.00	0	0.0	\$0.00
MR/DD WAIVER	\$0.00	0	\$0.00	0	0.0	\$0.00
PSYCH REHAB-PRIVATE	\$0.00	0	\$0.00	0	0.0	\$0.00
CSTAR - PRIVATE	\$0.00	0	\$0.00	0	0.0	\$0.00
TARGETED CASE MANAGEMENT	\$0.00	0	\$0.00	0	0.0	\$0.00
COMMUNITY SUPPORT WAIVER	\$0.00	0	\$0.00	0	0.0	\$0.00
STATE INSTITUTIONS	\$0.00	0 *	\$0.00	0	0.0	\$0.00
ICF/MENTALLY RETARDED	\$0.00	0	\$0.00	0	0.0	\$0.00
MENTAL HOSPITAL	\$0.00	0	\$0.00	0	0.0	\$0.00
PSYCH CARE UNDER AGE 22	\$0.00	0	\$0.00	0	0.0	\$0.00
PSYCH REHAB-PUBLIC	\$0.00	0	\$0.00	0	0.0	\$0.00
CSTAR - PUBLIC	\$0.00	0	\$0.00	0	0.0	\$0.00
TARGETED CASE MANAGEMENT	\$0.00	0	\$0.00	0	0.0	\$0.00
FSD CASE MANAGEMENT	\$0.00	0	\$0.00	0	0.0	\$0.00
EPSDT SERVICES	\$296.69	5 *	\$59.34	35	7.0	\$8.48
EPSDT SCREENINGS	\$0.00	0	\$0.00	0	0.0	\$0.00
EPSDT REFERRAL SERVICES	\$296.69	5	\$59.34	35	7.0	\$8.48
EPSDT TARGETED CASE MGMT	\$0.00	0	\$0.00	0	0.0	\$0.00
MANAGED CARE PREMIUMS	\$0.00	0 *	\$0.00			
TOTAL	\$1,116,326.02	2,962 *	\$376.88			

* Unduplicated total.

** Recipients are not added to the total.

*** Buy-in premiums for SLMB and QI.

TABLE 23
MO HEALTHNET RECIPIENTS AND PAYMENTS BY ELIGIBILITY CATEGORY
NOVEMBER 2015

ELIGIBILITY CATEGORY: DYS - GENERAL REVENUE
NUMBER OF ELIGIBLES ENROLLED ON 11/30/15: 193

	EXPENDITURES	RECIPIENTS	COST PER RECIPIENT	UNITS OF SERVICE	UNITS PER RECIPIENT	COST PER SERVICE
NURSING FACILITIES	\$0.00	0 *	\$0.00	0	0.0	\$0.00
HOSPITALS	\$1,869.31	7 *	\$267.04	49	7.0	\$38.15
INPATIENT	\$0.00	0	\$0.00	0	0.0	\$0.00
OUTPATIENT	\$1,869.31	7	\$267.04	49	7.0	\$38.15
DENTAL SERVICES	\$972.00	5 *	\$194.40	48	9.6	\$20.25
PHARMACY	\$32,042.81	120 *	\$267.02	384	3.2	\$83.44
PART D - COPAYS	\$0.00	0 *	\$0.00	0	0.0	\$0.00
PHYSICIAN RELATED	\$9,256.19	47 *	\$196.94	95	2.0	\$97.43
PHYSICIAN	\$0.00	0	\$0.00	0	0.0	\$0.00
CLINIC	\$827.06	8	\$103.38	9	1.1	\$91.90
FAMILY PLANNING	\$0.00	0	\$0.00	0	0.0	\$0.00
X-RAY AND LAB	\$541.03	9	\$60.11	20	2.2	\$27.05
NURSE PRACTITIONER	\$0.00	0	\$0.00	0	0.0	\$0.00
PODIATRY	\$0.00	0	\$0.00	0	0.0	\$0.00
CRNA SERVICES	\$0.00	0	\$0.00	0	0.0	\$0.00
RURAL HEALTH CLINICS	\$7,715.44	34	\$226.92	63	1.8	\$122.47
CASE MANAGEMENT	\$0.00	0	\$0.00	0	0.0	\$0.00
FED QUALIFIED HEALTH CARE	\$172.66	1	\$172.66	3	3.0	\$57.55
PSYCHOLOGIST SERVICES	\$0.00	0	\$0.00	0	0.0	\$0.00
IN-HOME SERVICES	\$0.00	0 *	\$0.00	0	0.0	\$0.00
HOME HEALTH SERVICES	\$0.00	0	\$0.00	0	0.0	\$0.00
ADULT DAY HEALTH CARE	\$0.00	0	\$0.00	0	0.0	\$0.00
AGED AND DISABLED WAIVER	\$0.00	0	\$0.00	0	0.0	\$0.00
PERSONAL CARE	\$0.00	0	\$0.00	0	0.0	\$0.00
AIDS WAIVER	\$0.00	0	\$0.00	0	0.0	\$0.00
PHYSICAL DISABLED WAIVER	\$0.00	0	\$0.00	0	0.0	\$0.00
INDEPENDENT LIVING WAIVER	\$0.00	0	\$0.00	0	0.0	\$0.00
REHAB AND SPECIALTY SERVICES	\$526.52	4 *	\$131.63	21	5.3	\$25.07
AUDIOLOGY SERVICES	\$0.00	0	\$0.00	0	0.0	\$0.00
OPTOMETRIC SERVICES	\$264.00	3	\$88.00	16	5.3	\$16.50
DURABLE MEDICAL EQUIPMENT	\$0.00	0	\$0.00	0	0.0	\$0.00
AMBULANCE SERVICES	\$262.52	1	\$262.52	5	5.0	\$52.50
REHABILITATION CENTER	\$0.00	0	\$0.00	0	0.0	\$0.00
HOSPICE	\$0.00	0	\$0.00	0	0.0	\$0.00
NON-EMERGENCY TRANS	\$0.00	0	\$0.00	0	0.0	\$0.00
NON-PARTICIPATING PROV	\$0.00	0	\$0.00	0	0.0	\$0.00
COMPREHENSIVE DAY REHAB	\$0.00	0	\$0.00	0	0.0	\$0.00
DISEASE MANAGEMENT	\$0.00	0	\$0.00	0	0.0	\$0.00
BUY-IN PREMIUMS	\$0.00	0 **	\$0.00			
PART-A	\$0.00	0	\$0.00			
PART-B	\$0.00	0	\$0.00			
MENTAL HEALTH SERVICES	\$1,036.76	2 *	\$518.38	50	25.0	\$20.74
PRIVATE HOME ICF/MR	\$0.00	0	\$0.00	0	0.0	\$0.00
MR/DD WAIVER	\$0.00	0	\$0.00	0	0.0	\$0.00
PSYCH REHAB-PRIVATE	\$231.92	1	\$231.92	8	8.0	\$28.99
CSTAR - PRIVATE	\$804.84	1	\$804.84	42	42.0	\$19.16
TARGETED CASE MANAGEMENT	\$0.00	0	\$0.00	0	0.0	\$0.00
COMMUNITY SUPPORT WAIVER	\$0.00	0	\$0.00	0	0.0	\$0.00
STATE INSTITUTIONS	\$0.00	0 *	\$0.00	0	0.0	\$0.00
ICF/MENTALLY RETARDED	\$0.00	0	\$0.00	0	0.0	\$0.00
MENTAL HOSPITAL	\$0.00	0	\$0.00	0	0.0	\$0.00
PSYCH CARE UNDER AGE 22	\$0.00	0	\$0.00	0	0.0	\$0.00
PSYCH REHAB-PUBLIC	\$0.00	0	\$0.00	0	0.0	\$0.00
CSTAR - PUBLIC	\$0.00	0	\$0.00	0	0.0	\$0.00
TARGETED CASE MANAGEMENT	\$0.00	0	\$0.00	0	0.0	\$0.00
FSD CASE MANAGEMENT	\$0.00	0	\$0.00	0	0.0	\$0.00
EPSDT SERVICES	\$2,991.84	50 *	\$59.84	64	1.3	\$46.75
EPSDT SCREENINGS	\$0.00	0	\$0.00	0	0.0	\$0.00
EPSDT REFERRAL SERVICES	\$2,991.84	50	\$59.84	64	1.3	\$46.75
EPSDT TARGETED CASE MGMT	\$0.00	0	\$0.00	0	0.0	\$0.00
MANAGED CARE PREMIUMS	\$17,944.97	113 *	\$158.81			
TOTAL	\$66,640.40	180 *	\$370.22			

* Unduplicated total.

** Recipients are not added to the total.

TABLE 23
MO HEALTHNET RECIPIENTS AND PAYMENTS BY ELIGIBILITY CATEGORY
NOVEMBER 2015

ELIGIBILITY CATEGORY: MO HEALTHNET FOR PREGNANT WOMEN (POVERTY)
NUMBER OF ELIGIBLES ENROLLED ON 11/30/15: 16,398

	EXPENDITURES	RECIPIENTS	COST PER RECIPIENT	UNITS OF SERVICE	UNITS PER RECIPIENT	COST PER SERVICE
NURSING FACILITIES	\$0.00	0 *	\$0.00	0	0.0	\$0.00
HOSPITALS	\$2,340,663.76	4,236 *	\$552.56	25,626	6.1	\$91.34
INPATIENT	\$1,154,560.35	499	\$2,313.75	1,394	2.8	\$828.24
OUTPATIENT	\$1,186,103.41	3,982	\$297.87	24,232	6.1	\$48.95
DENTAL SERVICES	\$27,522.75	111 *	\$247.95	490	4.4	\$56.17
PHARMACY	\$987,007.88	6,818 *	\$144.77	14,511	2.1	\$68.02
PART D - COPAYS	\$268.92	94 *	\$2.86	376	4.0	\$0.72
PHYSICIAN RELATED	\$1,924,280.03	6,552 *	\$293.69	82,194	12.5	\$23.41
PHYSICIAN	\$60,052.64	181	\$331.78	516	2.9	\$116.38
CLINIC	\$789,920.67	3,881	\$203.54	63,953	16.5	\$12.35
FAMILY PLANNING	\$340,747.26	1,433	\$237.79	7,531	5.3	\$45.25
X-RAY AND LAB	\$135,459.95	1,123	\$120.62	4,338	3.9	\$31.23
NURSE PRACTITIONER	\$77.69	1	\$77.69	1	1.0	\$77.69
PODIATRY	\$776.96	7	\$110.99	21	3.0	\$37.00
CRNA SERVICES	\$0.00	0	\$0.00	0	0.0	\$0.00
RURAL HEALTH CLINICS	\$162,714.16	926	\$175.72	1,778	1.9	\$91.52
CASE MANAGEMENT	\$8,020.45	262	\$30.61	272	1.0	\$29.49
FED QUALIFIED HEALTH CARE	\$424,113.81	1,079	\$393.06	3,729	3.5	\$113.73
PSYCHOLOGIST SERVICES	\$2,396.44	23	\$104.19	55	2.4	\$43.57
IN-HOME SERVICES	\$18,156.64	19 *	\$955.61	4,335	228.2	\$4.19
HOME HEALTH SERVICES	\$1,067.23	3	\$355.74	14	4.7	\$76.23
ADULT DAY HEALTH CARE	\$0.00	0	\$0.00	0	0.0	\$0.00
AGED AND DISABLED WAIVER	\$0.00	0	\$0.00	0	0.0	\$0.00
PERSONAL CARE	\$17,089.41	16	\$1,068.09	4,321	270.1	\$3.95
AIDS WAIVER	\$0.00	0	\$0.00	0	0.0	\$0.00
PHYSICAL DISABLED WAIVER	\$0.00	0	\$0.00	0	0.0	\$0.00
INDEPENDENT LIVING WAIVER	\$0.00	0	\$0.00	0	0.0	\$0.00
REHAB AND SPECIALTY SERVICES	\$68,222.40	20,104 *	\$3.39	40,649	2.0	\$1.68
AUDIOLOGY SERVICES	\$0.00	0	\$0.00	0	0.0	\$0.00
OPTOMETRIC SERVICES	\$8,431.98	116	\$72.69	417	3.6	\$20.22
DURABLE MEDICAL EQUIPMENT	\$5,221.35	44	\$118.67	2,499	56.8	\$2.09
AMBULANCE SERVICES	\$45,441.19	75	\$605.88	1,852	24.7	\$24.54
REHABILITATION CENTER	\$0.00	0	\$0.00	0	0.0	\$0.00
HOSPICE	\$0.00	0	\$0.00	0	0.0	\$0.00
NON-EMERGENCY TRANS	\$8,912.76	20,092	\$0.44	35,869	1.8	\$0.25
NON-PARTICIPATING PROV	\$0.00	0	\$0.00	0	0.0	\$0.00
COMPREHENSIVE DAY REHAB	\$0.00	0	\$0.00	0	0.0	\$0.00
DISEASE MANAGEMENT	\$215.12	9	\$23.90	12	1.3	\$17.93
BUY-IN PREMIUMS	\$0.00	0 **	\$0.00			
PART-A	\$0.00	0	\$0.00			
PART-B	\$0.00	0	\$0.00			
MENTAL HEALTH SERVICES	\$91,498.18	184 *	\$497.27	5,548	30.1	\$16.49
PRIVATE HOME ICF/MR	\$0.00	0	\$0.00	0	0.0	\$0.00
MR/DD WAIVER	\$0.00	0	\$0.00	0	0.0	\$0.00
PSYCH REHAB-PRIVATE	\$47,995.48	76	\$631.52	1,427	18.8	\$33.63
CSTAR - PRIVATE	\$38,935.28	94	\$414.21	3,626	38.6	\$10.74
TARGETED CASE MANAGEMENT	\$4,567.42	17	\$268.67	495	29.1	\$9.23
COMMUNITY SUPPORT WAIVER	\$0.00	0	\$0.00	0	0.0	\$0.00
STATE INSTITUTIONS	\$1,529.28	5 *	\$305.86	177	35.4	\$8.64
ICF/MENTALLY RETARDED	\$0.00	0	\$0.00	0	0.0	\$0.00
MENTAL HOSPITAL	\$0.00	0	\$0.00	0	0.0	\$0.00
PSYCH CARE UNDER AGE 22	\$0.00	0	\$0.00	0	0.0	\$0.00
PSYCH REHAB-PUBLIC	\$0.00	0	\$0.00	0	0.0	\$0.00
CSTAR - PUBLIC	\$0.00	0	\$0.00	0	0.0	\$0.00
TARGETED CASE MANAGEMENT	\$1,529.28	5	\$305.86	177	35.4	\$8.64
FSD CASE MANAGEMENT	\$0.00	0	\$0.00	0	0.0	\$0.00
EPSDT SERVICES	\$75,597.11	419 *	\$180.42	2,416	5.8	\$31.29
EPSDT SCREENINGS	-\$60.00	0	\$0.00	-1	0.0	-\$60.00
EPSDT REFERRAL SERVICES	\$75,657.11	419	\$180.57	2,417	5.8	\$31.30
EPSDT TARGETED CASE MGMT	\$0.00	0	\$0.00	0	0.0	\$0.00
MANAGED CARE PREMIUMS	\$3,713,808.70	12,294 *	\$302.08			
TOTAL	\$9,248,555.65	21,284 *	\$434.53			

* Unduplicated total.

** Recipients are not added to the total.

TABLE 23
MO HEALTHNET RECIPIENTS AND PAYMENTS BY ELIGIBILITY CATEGORY
NOVEMBER 2015

ELIGIBILITY CATEGORY: MO HEALTHNET FOR CHILDREN
NUMBER OF ELIGIBLES ENROLLED ON 11/30/15: 362,650

	EXPENDITURES	RECIPIENTS	COST PER RECIPIENT	UNITS OF SERVICE	UNITS PER RECIPIENT	COST PER SERVICE
NURSING FACILITIES	\$0.00	0 *	\$0.00	0	0.0	\$0.00
HOSPITALS	\$13,469,995.20	20,289 *	\$663.91	92,116	4.5	\$146.23
INPATIENT	\$7,913,661.82	1,748	\$4,527.27	12,630	7.2	\$626.58
OUTPATIENT	\$5,556,333.38	19,092	\$291.03	79,486	4.2	\$69.90
DENTAL SERVICES	\$489,272.82	3,579 *	\$136.71	14,941	4.2	\$32.75
PHARMACY	\$16,717,546.59	80,011 *	\$208.94	163,112	2.0	\$102.49
PART D - COPAYS	\$12.70	7 *	\$1.81	20	2.9	\$0.64
PHYSICIAN RELATED	\$5,619,494.62	32,199 *	\$174.52	183,417	5.7	\$30.64
PHYSICIAN	\$37,849.27	455	\$83.19	603	1.3	\$62.77
CLINIC	\$1,869,468.15	13,055	\$143.20	124,682	9.6	\$14.99
FAMILY PLANNING	\$343,772.10	4,220	\$81.46	4,475	1.1	\$76.82
X-RAY AND LAB	\$205,309.16	3,603	\$56.98	8,098	2.3	\$25.35
NURSE PRACTITIONER	\$477.10	6	\$79.52	13	2.2	\$36.70
PODIATRY	\$13,134.09	155	\$84.74	286	1.8	\$45.92
CRNA SERVICES	\$0.00	0	\$0.00	0	0.0	\$0.00
RURAL HEALTH CLINICS	\$1,261,761.40	10,183	\$123.91	13,933	1.4	\$90.56
CASE MANAGEMENT	\$198.00	10	\$19.80	11	1.1	\$18.00
FED QUALIFIED HEALTH CARE	\$1,808,549.77	5,957	\$303.60	28,707	4.8	\$63.00
PSYCHOLOGIST SERVICES	\$78,975.58	577	\$136.87	2,609	4.5	\$30.27
IN-HOME SERVICES	\$18,955.95	37 *	\$512.32	3,969	107.3	\$4.78
HOME HEALTH SERVICES	\$10,161.44	30	\$338.71	1,387	46.2	\$7.33
ADULT DAY HEALTH CARE	\$2,022.70	2	\$1,011.35	895	447.5	\$2.26
AGED AND DISABLED WAIVER	\$0.00	0	\$0.00	0	0.0	\$0.00
PERSONAL CARE	\$6,771.81	6	\$1,128.64	1,687	281.2	\$4.01
AIDS WAIVER	\$0.00	0	\$0.00	0	0.0	\$0.00
PHYSICAL DISABLED WAIVER	\$0.00	0	\$0.00	0	0.0	\$0.00
INDEPENDENT LIVING WAIVER	\$0.00	0	\$0.00	0	0.0	\$0.00
REHAB AND SPECIALTY SERVICES	\$945,623.06	363,912 *	\$2.60	586,746	1.6	\$1.61
AUDIOLOGY SERVICES	\$14,573.24	77	\$189.26	374	4.9	\$38.97
OPTOMETRIC SERVICES	\$182,778.83	2,596	\$70.41	9,056	3.5	\$20.18
DURABLE MEDICAL EQUIPMENT	\$227,338.57	753	\$301.91	5,351	7.1	\$42.49
AMBULANCE SERVICES	\$363,428.33	365	\$995.69	16,382	44.9	\$22.18
REHABILITATION CENTER	\$3,385.00	18	\$188.06	302	16.8	\$11.21
HOSPICE	\$24,883.48	2	\$12,441.74	132	66.0	\$188.51
NON-EMERGENCY TRANS	\$129,109.23	363,873	\$0.35	555,147	1.5	\$0.23
NON-PARTICIPATING PROV	\$0.00	0	\$0.00	0	0.0	\$0.00
COMPREHENSIVE DAY REHAB	\$0.00	0	\$0.00	0	0.0	\$0.00
DISEASE MANAGEMENT	\$126.38	2	\$63.19	2	1.0	\$63.19
BUY-IN PREMIUMS	\$0.00	0 **	\$0.00			
PART-A	\$0.00	0	\$0.00			
PART-B	\$0.00	0	\$0.00			
MENTAL HEALTH SERVICES	\$3,192,899.32	4,288 *	\$744.61	173,848	40.5	\$18.37
PRIVATE HOME ICF/MR	\$0.00	0	\$0.00	0	0.0	\$0.00
MR/DD WAIVER	\$262,085.87	160	\$1,638.04	23,683	148.0	\$11.07
PSYCH REHAB-PRIVATE	\$1,962,563.87	2,727	\$719.68	56,513	20.7	\$34.73
CSTAR - PRIVATE	\$576,182.71	357	\$1,613.96	37,970	106.4	\$15.17
TARGETED CASE MANAGEMENT	\$310,881.51	1,250	\$248.71	35,310	28.3	\$8.80
COMMUNITY SUPPORT WAIVER	\$81,185.36	55	\$1,476.10	20,372	370.4	\$3.99
STATE INSTITUTIONS	\$157,704.19	534 *	\$295.33	12,304	23.0	\$12.82
ICF/MENTALLY RETARDED	\$0.00	0	\$0.00	0	0.0	\$0.00
MENTAL HOSPITAL	\$0.00	0	\$0.00	0	0.0	\$0.00
PSYCH CARE UNDER AGE 22	\$47,240.20	3	\$15,746.73	82	27.3	\$576.10
PSYCH REHAB-PUBLIC	\$0.00	0	\$0.00	0	0.0	\$0.00
CSTAR - PUBLIC	\$0.00	0	\$0.00	0	0.0	\$0.00
TARGETED CASE MANAGEMENT	\$104,179.16	527	\$197.68	12,058	22.9	\$8.64
FSD CASE MANAGEMENT	\$6,284.83	4	\$1,571.21	164	41.0	\$38.32
EPSDT SERVICES	\$4,539,550.51	31,255 *	\$145.24	398,826	12.8	\$11.38
EPSDT SCREENINGS	\$465,643.56	5,222	\$89.17	5,539	1.1	\$84.07
EPSDT REFERRAL SERVICES	\$4,073,796.95	29,738	\$136.99	393,286	13.2	\$10.36
EPSDT TARGETED CASE MGMT	\$110.00	1	\$110.00	1	1.0	\$110.00
MANAGED CARE PREMIUMS	\$50,188,886.38	235,088 *	\$213.49			
TOTAL	\$95,339,941.34	365,880 *	\$260.58			

* Unduplicated total.

** Recipients are not added to the total.

TABLE 23
MO HEALTHNET RECIPIENTS AND PAYMENTS BY ELIGIBILITY CATEGORY
NOVEMBER 2015

ELIGIBILITY CATEGORY: PRESUMPTIVE ELIGIBILITY

NUMBER OF ELIGIBLES ENROLLED ON 11/30/15: 406

	EXPENDITURES	RECIPIENTS	COST PER RECIPIENT	UNITS OF SERVICE	UNITS PER RECIPIENT	COST PER SERVICE
NURSING FACILITIES	\$0.00	0 *	\$0.00	0	0.0	\$0.00
HOSPITALS	\$112,932.83	414 *	\$272.78	2,351	5.7	\$48.04
INPATIENT	\$0.00	0	\$0.00	0	0.0	\$0.00
OUTPATIENT	\$112,932.83	414	\$272.78	2,351	5.7	\$48.04
DENTAL SERVICES	\$0.00	0 *	\$0.00	0	0.0	\$0.00
PHARMACY	\$40,860.47	287 *	\$142.37	546	1.9	\$74.84
PART D - COPAYS	\$0.55	1 *	\$0.55	1	1.0	\$0.55
PHYSICIAN RELATED	\$195,019.87	878 *	\$222.12	3,340	3.8	\$58.39
PHYSICIAN	\$211.73	12	\$17.64	11	0.9	\$19.25
CLINIC	\$29,790.93	397	\$75.04	675	1.7	\$44.13
FAMILY PLANNING	\$468.12	7	\$66.87	8	1.1	\$58.52
X-RAY AND LAB	\$34,888.35	226	\$154.37	1,495	6.6	\$23.34
NURSE PRACTITIONER	\$0.00	0	\$0.00	0	0.0	\$0.00
PODIATRY	\$0.00	0	\$0.00	0	0.0	\$0.00
CRNA SERVICES	\$0.00	0	\$0.00	0	0.0	\$0.00
RURAL HEALTH CLINICS	\$15,703.19	92	\$170.69	132	1.4	\$118.96
CASE MANAGEMENT	\$4,400.85	95	\$46.32	90	1.0	\$48.90
FED QUALIFIED HEALTH CARE	\$109,556.70	307	\$356.86	929	3.0	\$117.93
PSYCHOLOGIST SERVICES	\$0.00	0	\$0.00	0	0.0	\$0.00
IN-HOME SERVICES	\$0.00	0 *	\$0.00	0	0.0	\$0.00
HOME HEALTH SERVICES	\$0.00	0	\$0.00	0	0.0	\$0.00
ADULT DAY HEALTH CARE	\$0.00	0	\$0.00	0	0.0	\$0.00
AGED AND DISABLED WAIVER	\$0.00	0	\$0.00	0	0.0	\$0.00
PERSONAL CARE	\$0.00	0	\$0.00	0	0.0	\$0.00
AIDS WAIVER	\$0.00	0	\$0.00	0	0.0	\$0.00
PHYSICAL DISABLED WAIVER	\$0.00	0	\$0.00	0	0.0	\$0.00
INDEPENDENT LIVING WAIVER	\$0.00	0	\$0.00	0	0.0	\$0.00
REHAB AND SPECIALTY SERVICES	\$818.23	900 *	\$0.91	3,126	3.5	\$0.26
AUDIOLOGY SERVICES	\$0.00	0	\$0.00	0	0.0	\$0.00
OPTOMETRIC SERVICES	\$0.00	0	\$0.00	0	0.0	\$0.00
DURABLE MEDICAL EQUIPMENT	\$0.00	0	\$0.00	0	0.0	\$0.00
AMBULANCE SERVICES	\$337.29	1	\$337.29	4	4.0	\$84.32
REHABILITATION CENTER	\$0.00	0	\$0.00	0	0.0	\$0.00
HOSPICE	\$0.00	0	\$0.00	0	0.0	\$0.00
NON-EMERGENCY TRANS	\$480.94	899	\$0.53	3,122	3.5	\$0.15
NON-PARTICIPATING PROV	\$0.00	0	\$0.00	0	0.0	\$0.00
COMPREHENSIVE DAY REHAB	\$0.00	0	\$0.00	0	0.0	\$0.00
DISEASE MANAGEMENT	\$0.00	0	\$0.00	0	0.0	\$0.00
BUY-IN PREMIUMS	\$0.00	0 **	\$0.00			
PART-A	\$0.00	0	\$0.00			
PART-B	\$0.00	0	\$0.00			
MENTAL HEALTH SERVICES	\$4,033.26	5 *	\$806.65	363	72.6	\$11.11
PRIVATE HOME ICF/MR	\$0.00	0	\$0.00	0	0.0	\$0.00
MR/DD WAIVER	\$0.00	0	\$0.00	0	0.0	\$0.00
PSYCH REHAB-PRIVATE	\$0.00	0	\$0.00	0	0.0	\$0.00
CSTAR - PRIVATE	\$4,033.26	5	\$806.65	363	72.6	\$11.11
TARGETED CASE MANAGEMENT	\$0.00	0	\$0.00	0	0.0	\$0.00
COMMUNITY SUPPORT WAIVER	\$0.00	0	\$0.00	0	0.0	\$0.00
STATE INSTITUTIONS	\$0.00	0 *	\$0.00	0	0.0	\$0.00
ICF/MENTALLY RETARDED	\$0.00	0	\$0.00	0	0.0	\$0.00
MENTAL HOSPITAL	\$0.00	0	\$0.00	0	0.0	\$0.00
PSYCH CARE UNDER AGE 22	\$0.00	0	\$0.00	0	0.0	\$0.00
PSYCH REHAB-PUBLIC	\$0.00	0	\$0.00	0	0.0	\$0.00
CSTAR - PUBLIC	\$0.00	0	\$0.00	0	0.0	\$0.00
TARGETED CASE MANAGEMENT	\$0.00	0	\$0.00	0	0.0	\$0.00
FSD CASE MANAGEMENT	\$0.00	0	\$0.00	0	0.0	\$0.00
EPSDT SERVICES	\$12,751.77	70 *	\$182.17	220	3.1	\$57.96
EPSDT SCREENINGS	\$0.00	0	\$0.00	0	0.0	\$0.00
EPSDT REFERRAL SERVICES	\$12,751.77	70	\$182.17	220	3.1	\$57.96
EPSDT TARGETED CASE MGMT	\$0.00	0	\$0.00	0	0.0	\$0.00
MANAGED CARE PREMIUMS	\$0.00	0 *	\$0.00			
TOTAL	\$366,416.98	1,495 *	\$245.09			

* Unduplicated total.

** Recipients are not added to the total.

TABLE 23
MO HEALTHNET RECIPIENTS AND PAYMENTS BY ELIGIBILITY CATEGORY
NOVEMBER 2015

ELIGIBILITY CATEGORY: MOCDD

NUMBER OF ELIGIBLES ENROLLED ON 11/30/15: 324

	EXPENDITURES	RECIPIENTS	COST PER RECIPIENT	UNITS OF SERVICE	UNITS PER RECIPIENT	COST PER SERVICE
NURSING FACILITIES	\$0.00	0 *	\$0.00	0	0.0	\$0.00
HOSPITALS	\$30,481.66	33 *	\$923.69	182	5.5	\$167.48
INPATIENT	\$13,620.95	1	\$13,620.95	7	7.0	\$1,945.85
OUTPATIENT	\$16,860.71	33	\$510.93	175	5.3	\$96.35
DENTAL SERVICES	\$483.89	2 *	\$241.95	14	7.0	\$34.56
PHARMACY	\$81,677.16	208 *	\$392.68	809	3.9	\$100.96
PART D - COPAYS	\$0.00	0 *	\$0.00	0	0.0	\$0.00
PHYSICIAN RELATED	\$2,486.17	24 *	\$103.59	53	2.2	\$46.91
PHYSICIAN	-\$58.13	1	-\$58.13	-1	-1.0	-\$58.13
CLINIC	\$2,163.55	17	\$127.27	42	2.5	\$51.51
FAMILY PLANNING	\$46.62	2	\$23.31	2	1.0	\$23.31
X-RAY AND LAB	\$16.13	2	\$8.07	2	1.0	\$8.07
NURSE PRACTITIONER	\$0.00	0	\$0.00	0	0.0	\$0.00
PODIATRY	\$0.00	0	\$0.00	0	0.0	\$0.00
CRNA SERVICES	\$0.00	0	\$0.00	0	0.0	\$0.00
RURAL HEALTH CLINICS	\$33.21	2	\$16.61	2	1.0	\$16.61
CASE MANAGEMENT	\$0.00	0	\$0.00	0	0.0	\$0.00
FED QUALIFIED HEALTH CARE	\$104.79	1	\$104.79	2	2.0	\$52.40
PSYCHOLOGIST SERVICES	\$180.00	1	\$180.00	4	4.0	\$45.00
IN-HOME SERVICES	\$0.00	0 *	\$0.00	0	0.0	\$0.00
HOME HEALTH SERVICES	\$0.00	0	\$0.00	0	0.0	\$0.00
ADULT DAY HEALTH CARE	\$0.00	0	\$0.00	0	0.0	\$0.00
AGED AND DISABLED WAIVER	\$0.00	0	\$0.00	0	0.0	\$0.00
PERSONAL CARE	\$0.00	0	\$0.00	0	0.0	\$0.00
AIDS WAIVER	\$0.00	0	\$0.00	0	0.0	\$0.00
PHYSICAL DISABLED WAIVER	\$0.00	0	\$0.00	0	0.0	\$0.00
INDEPENDENT LIVING WAIVER	\$0.00	0	\$0.00	0	0.0	\$0.00
REHAB AND SPECIALTY SERVICES	\$46,902.64	328 *	\$143.00	901	2.8	\$52.06
AUDIOLOGY SERVICES	\$0.00	0	\$0.00	0	0.0	\$0.00
OPTOMETRIC SERVICES	\$164.00	3	\$54.67	7	2.3	\$23.43
DURABLE MEDICAL EQUIPMENT	\$39,029.30	17	\$2,295.84	79	4.7	\$494.04
AMBULANCE SERVICES	\$3,401.47	4	\$850.37	108	27.0	\$31.50
REHABILITATION CENTER	\$125.00	1	\$125.00	10	10.0	\$12.50
HOSPICE	\$0.00	0	\$0.00	0	0.0	\$0.00
NON-EMERGENCY TRANS	\$4,182.87	328	\$12.75	697	2.1	\$6.00
NON-PARTICIPATING PROV	\$0.00	0	\$0.00	0	0.0	\$0.00
COMPREHENSIVE DAY REHAB	\$0.00	0	\$0.00	0	0.0	\$0.00
DISEASE MANAGEMENT	\$0.00	0	\$0.00	0	0.0	\$0.00
BUY-IN PREMIUMS	\$0.00	0 **	\$0.00			
PART-A	\$0.00	0	\$0.00			
PART-B	\$0.00	0	\$0.00			
MENTAL HEALTH SERVICES	\$325,539.44	273 *	\$1,192.45	63,636	233.1	\$5.12
PRIVATE HOME ICF/MR	\$0.00	0	\$0.00	0	0.0	\$0.00
MR/DD WAIVER	\$268,099.82	244	\$1,098.77	57,074	233.9	\$4.70
PSYCH REHAB-PRIVATE	\$1,123.44	2	\$561.72	39	19.5	\$28.81
CSTAR - PRIVATE	\$0.00	0	\$0.00	0	0.0	\$0.00
TARGETED CASE MANAGEMENT	\$56,231.55	152	\$369.94	6,508	42.8	\$8.64
COMMUNITY SUPPORT WAIVER	\$84.63	1	\$84.63	15	15.0	\$5.64
STATE INSTITUTIONS	\$31,709.52	120 *	\$264.25	3,671	30.6	\$8.64
ICF/MENTALLY RETARDED	\$0.00	0	\$0.00	0	0.0	\$0.00
MENTAL HOSPITAL	\$0.00	0	\$0.00	0	0.0	\$0.00
PSYCH CARE UNDER AGE 22	\$0.00	0	\$0.00	0	0.0	\$0.00
PSYCH REHAB-PUBLIC	\$0.00	0	\$0.00	0	0.0	\$0.00
CSTAR - PUBLIC	\$0.00	0	\$0.00	0	0.0	\$0.00
TARGETED CASE MANAGEMENT	\$31,709.52	120	\$264.25	3,671	30.6	\$8.64
FSD CASE MANAGEMENT	\$0.00	0	\$0.00	0	0.0	\$0.00
EPSDT SERVICES	\$639,340.80	202 *	\$3,165.05	115,834	573.4	\$5.52
EPSDT SCREENINGS	\$0.00	0	\$0.00	0	0.0	\$0.00
EPSDT REFERRAL SERVICES	\$639,340.80	202	\$3,165.05	115,834	573.4	\$5.52
EPSDT TARGETED CASE MGMT	\$0.00	0	\$0.00	0	0.0	\$0.00
MANAGED CARE PREMIUMS	\$0.00	0 *	\$0.00			
TOTAL	\$1,158,621.28	332 *	\$3,489.82			

* Unduplicated total.

** Recipients are not added to the total.

TABLE 23
MO HEALTHNET RECIPIENTS AND PAYMENTS BY ELIGIBILITY CATEGORY
NOVEMBER 2015

ELIGIBILITY CATEGORY: MO HEALTHNET FOR KIDS (SCHIP)
NUMBER OF ELIGIBLES ENROLLED ON 11/30/15: 29,007

	EXPENDITURES	RECIPIENTS	COST PER RECIPIENT	UNITS OF SERVICE	UNITS PER RECIPIENT	COST PER SERVICE
NURSING FACILITIES	\$0.00	0 *	\$0.00	0	0.0	\$0.00
HOSPITALS	\$549,558.73	1,417 *	\$387.83	5,718	4.0	\$96.11
INPATIENT	\$65,206.96	21	\$3,105.09	90	4.3	\$724.52
OUTPATIENT	\$484,351.77	1,410	\$343.51	5,628	4.0	\$86.06
DENTAL SERVICES	\$54,475.64	400 *	\$136.19	1,666	4.2	\$32.70
PHARMACY	\$1,673,688.55	7,069 *	\$236.76	14,445	2.0	\$115.87
PART D - COPAYS	\$0.00	0 *	\$0.00	0	0.0	\$0.00
PHYSICIAN RELATED	\$406,427.05	2,716 *	\$149.64	14,922	5.5	\$27.24
PHYSICIAN	\$2,992.33	39	\$76.73	56	1.4	\$53.43
CLINIC	\$82,615.15	960	\$86.06	9,899	10.3	\$8.35
FAMILY PLANNING	\$40,045.32	547	\$73.21	725	1.3	\$55.23
X-RAY AND LAB	\$14,926.78	230	\$64.90	518	2.3	\$28.82
NURSE PRACTITIONER	\$0.00	0	\$0.00	0	0.0	\$0.00
PODIATRY	\$1,087.35	20	\$54.37	30	1.5	\$36.25
CRNA SERVICES	\$0.00	0	\$0.00	0	0.0	\$0.00
RURAL HEALTH CLINICS	\$105,202.16	856	\$122.90	1,168	1.4	\$90.07
CASE MANAGEMENT	\$60.00	1	\$60.00	2	2.0	\$30.00
FED QUALIFIED HEALTH CARE	\$153,112.96	521	\$293.88	2,370	4.6	\$64.60
PSYCHOLOGIST SERVICES	\$6,385.00	49	\$130.31	154	3.1	\$41.46
IN-HOME SERVICES	\$154.32	1 *	\$154.32	2	2.0	\$77.16
HOME HEALTH SERVICES	\$154.32	1	\$154.32	2	2.0	\$77.16
ADULT DAY HEALTH CARE	\$0.00	0	\$0.00	0	0.0	\$0.00
AGED AND DISABLED WAIVER	\$0.00	0	\$0.00	0	0.0	\$0.00
PERSONAL CARE	\$0.00	0	\$0.00	0	0.0	\$0.00
AIDS WAIVER	\$0.00	0	\$0.00	0	0.0	\$0.00
PHYSICAL DISABLED WAIVER	\$0.00	0	\$0.00	0	0.0	\$0.00
INDEPENDENT LIVING WAIVER	\$0.00	0	\$0.00	0	0.0	\$0.00
REHAB AND SPECIALTY SERVICES	\$94,530.78	4,362 *	\$21.67	9,068	2.1	\$10.42
AUDIOLOGY SERVICES	\$291.56	13	\$22.43	25	1.9	\$11.66
OPTOMETRIC SERVICES	\$19,111.12	301	\$63.49	939	3.1	\$20.35
DURABLE MEDICAL EQUIPMENT	\$59,054.13	69	\$855.86	1,179	17.1	\$50.09
AMBULANCE SERVICES	\$14,520.36	13	\$1,116.95	653	50.2	\$22.24
REHABILITATION CENTER	\$304.00	3	\$101.33	32	10.7	\$9.50
HOSPICE	\$0.00	0	\$0.00	0	0.0	\$0.00
NON-EMERGENCY TRANS	\$1,249.61	4,012	\$0.31	6,240	1.6	\$0.20
NON-PARTICIPATING PROV	\$0.00	0	\$0.00	0	0.0	\$0.00
COMPREHENSIVE DAY REHAB	\$0.00	0	\$0.00	0	0.0	\$0.00
DISEASE MANAGEMENT	\$0.00	0	\$0.00	0	0.0	\$0.00
BUY-IN PREMIUMS	\$0.00	0 **	\$0.00			
PART-A	\$0.00	0	\$0.00			
PART-B	\$0.00	0	\$0.00			
MENTAL HEALTH SERVICES	\$174,627.33	317 *	\$550.87	13,109	41.4	\$13.32
PRIVATE HOME ICF/MR	\$0.00	0	\$0.00	0	0.0	\$0.00
MR/DD WAIVER	\$16,284.00	28	\$581.57	3,755	134.1	\$4.34
PSYCH REHAB-PRIVATE	\$113,604.74	160	\$710.03	3,401	21.3	\$33.40
CSTAR - PRIVATE	\$9,518.75	18	\$528.82	727	40.4	\$13.09
TARGETED CASE MANAGEMENT	\$28,857.69	131	\$220.29	3,334	25.5	\$8.66
COMMUNITY SUPPORT WAIVER	\$6,362.15	4	\$1,590.54	1,892	473.0	\$3.36
STATE INSTITUTIONS	\$16,442.40	71 *	\$231.58	1,904	26.8	\$8.64
ICF/MENTALLY RETARDED	\$0.00	0	\$0.00	0	0.0	\$0.00
MENTAL HOSPITAL	\$0.00	0	\$0.00	0	0.0	\$0.00
PSYCH CARE UNDER AGE 22	\$0.00	0	\$0.00	0	0.0	\$0.00
PSYCH REHAB-PUBLIC	\$0.00	0	\$0.00	0	0.0	\$0.00
CSTAR - PUBLIC	\$0.00	0	\$0.00	0	0.0	\$0.00
TARGETED CASE MANAGEMENT	\$16,442.40	71	\$231.58	1,904	26.8	\$8.64
FSD CASE MANAGEMENT	\$0.00	0	\$0.00	0	0.0	\$0.00
EPSDT SERVICES	\$332,027.42	2,441 *	\$136.02	32,674	13.4	\$10.16
EPSDT SCREENINGS	\$19,858.95	259	\$76.68	261	1.0	\$76.09
EPSDT REFERRAL SERVICES	\$312,168.47	2,354	\$132.61	32,413	13.8	\$9.63
EPSDT TARGETED CASE MGMT	\$0.00	0	\$0.00	0	0.0	\$0.00
MANAGED CARE PREMIUMS	\$2,558,117.70	17,980 *	\$142.28			
TOTAL	\$5,860,049.92	24,152 *	\$242.63			

* Unduplicated total.

** Recipients are not added to the total.

TABLE 23
MO HEALTHNET RECIPIENTS AND PAYMENTS BY ELIGIBILITY CATEGORY
NOVEMBER 2015

ELIGIBILITY CATEGORY: TICKET TO WORK HEALTH ASSURANCE (TWH) PROGRAM - PREMIUM
NUMBER OF ELIGIBLES ENROLLED ON 11/30/15: 1,118

	EXPENDITURES	RECIPIENTS	COST PER RECIPIENT	UNITS OF SERVICE	UNITS PER RECIPIENT	COST PER SERVICE
NURSING FACILITIES	\$0.00	0 *	\$0.00	0	0.0	\$0.00
HOSPITALS	\$287,279.44	337 *	\$852.46	5,213	15.5	\$55.11
INPATIENT	\$75,782.61	13	\$5,829.43	108	8.3	\$701.69
OUTPATIENT	\$211,496.83	334	\$633.22	5,105	15.3	\$41.43
DENTAL SERVICES	\$584.42	5 *	\$116.88	16	3.2	\$36.53
PHARMACY	\$347,600.80	542 *	\$641.33	4,173	7.7	\$83.30
PART D - COPAYS	\$1,425.62	316 *	\$4.51	1,766	5.6	\$0.81
PHYSICIAN RELATED	\$151,040.20	726 *	\$208.04	7,558	10.4	\$19.98
PHYSICIAN	\$1,117.68	20	\$55.88	29	1.5	\$38.54
CLINIC	\$119,661.83	612	\$195.53	6,848	11.2	\$17.47
FAMILY PLANNING	\$417.05	11	\$37.91	10	0.9	\$41.71
X-RAY AND LAB	\$8,699.40	88	\$98.86	291	3.3	\$29.89
NURSE PRACTITIONER	\$134.69	2	\$67.35	5	2.5	\$26.94
PODIATRY	\$1,136.39	21	\$54.11	33	1.6	\$34.44
CRNA SERVICES	\$0.00	0	\$0.00	0	0.0	\$0.00
RURAL HEALTH CLINICS	\$7,995.98	96	\$83.29	124	1.3	\$64.48
CASE MANAGEMENT	\$0.00	0	\$0.00	0	0.0	\$0.00
FED QUALIFIED HEALTH CARE	\$9,621.75	42	\$229.09	108	2.6	\$89.09
PSYCHOLOGIST SERVICES	\$2,255.43	41	\$55.01	110	2.7	\$20.50
IN-HOME SERVICES	\$90,536.38	80 *	\$1,131.70	22,725	284.1	\$3.98
HOME HEALTH SERVICES	\$100.59	2	\$50.30	260	130.0	\$0.39
ADULT DAY HEALTH CARE	\$3,112.02	3	\$1,037.34	1,377	459.0	\$2.26
AGED AND DISABLED WAIVER	\$8.94	1	\$8.94	2	2.0	\$4.47
PERSONAL CARE	\$87,314.83	76	\$1,148.88	21,086	277.5	\$4.14
AIDS WAIVER	\$0.00	0	\$0.00	0	0.0	\$0.00
PHYSICAL DISABLED WAIVER	\$0.00	0	\$0.00	0	0.0	\$0.00
INDEPENDENT LIVING WAIVER	\$0.00	0	\$0.00	0	0.0	\$0.00
REHAB AND SPECIALTY SERVICES	\$42,066.78	1,718 *	\$24.49	11,183	6.5	\$3.76
AUDIOLOGY SERVICES	\$9.79	1	\$9.79	2	2.0	\$4.90
OPTOMETRIC SERVICES	\$2,225.95	40	\$55.65	91	2.3	\$24.46
DURABLE MEDICAL EQUIPMENT	\$13,962.08	106	\$131.72	7,204	68.0	\$1.94
AMBULANCE SERVICES	\$3,238.45	11	\$294.40	245	22.3	\$13.22
REHABILITATION CENTER	\$76.00	1	\$76.00	17	17.0	\$4.47
HOSPICE	\$0.00	0	\$0.00	0	0.0	\$0.00
NON-EMERGENCY TRANS	\$22,554.51	1,706	\$13.22	3,624	2.1	\$6.22
NON-PARTICIPATING PROV	\$0.00	0	\$0.00	0	0.0	\$0.00
COMPREHENSIVE DAY REHAB	\$0.00	0	\$0.00	0	0.0	\$0.00
DISEASE MANAGEMENT	\$0.00	0	\$0.00	0	0.0	\$0.00
BUY-IN PREMIUMS	\$0.00	0 **	\$0.00			
PART-A	\$0.00	0	\$0.00			
PART-B	\$0.00	0	\$0.00			
MENTAL HEALTH SERVICES	\$877,555.74	382 *	\$2,297.27	36,898	96.6	\$23.78
PRIVATE HOME ICF/MR	\$0.00	0	\$0.00	0	0.0	\$0.00
MR/DD WAIVER	\$673,798.48	177	\$3,806.77	20,776	117.4	\$32.43
PSYCH REHAB-PRIVATE	\$116,168.14	140	\$829.77	4,289	30.6	\$27.09
CSTAR - PRIVATE	\$4,801.13	9	\$533.46	501	55.7	\$9.58
TARGETED CASE MANAGEMENT	\$64,241.84	193	\$332.86	7,434	38.5	\$8.64
COMMUNITY SUPPORT WAIVER	\$18,546.15	14	\$1,324.73	3,898	278.4	\$4.76
STATE INSTITUTIONS	\$14,920.56	62 *	\$240.65	1,728	27.9	\$8.63
ICF/MENTALLY RETARDED	\$0.00	0	\$0.00	0	0.0	\$0.00
MENTAL HOSPITAL	\$0.00	0	\$0.00	0	0.0	\$0.00
PSYCH CARE UNDER AGE 22	\$0.00	0	\$0.00	0	0.0	\$0.00
PSYCH REHAB-PUBLIC	\$0.00	0	\$0.00	0	0.0	\$0.00
CSTAR - PUBLIC	\$0.00	0	\$0.00	0	0.0	\$0.00
TARGETED CASE MANAGEMENT	\$14,920.56	62	\$240.65	1,728	27.9	\$8.63
FSD CASE MANAGEMENT	\$0.00	0	\$0.00	0	0.0	\$0.00
EPSDT SERVICES	\$1,100.15	7 *	\$157.16	228	32.6	\$4.83
EPSDT SCREENINGS	\$0.00	0	\$0.00	0	0.0	\$0.00
EPSDT REFERRAL SERVICES	\$1,100.15	7	\$157.16	228	32.6	\$4.83
EPSDT TARGETED CASE MGMT	\$0.00	0	\$0.00	0	0.0	\$0.00
MANAGED CARE PREMIUMS	\$0.00	0 *	\$0.00			
TOTAL	\$1,814,110.09	1,839 *	\$986.47			

* Unduplicated total.

** Recipients are not added to the total.

TABLE 23
MO HEALTHNET RECIPIENTS AND PAYMENTS BY ELIGIBILITY CATEGORY
NOVEMBER 2015

ELIGIBILITY CATEGORY: TICKET TO WORK HEALTH ASSURANCE (TWA) PROGRAM - NON-PREMIUM
NUMBER OF ELIGIBLES ENROLLED ON 11/30/15: 242

	EXPENDITURES	RECIPIENTS	COST PER RECIPIENT	UNITS OF SERVICE	UNITS PER RECIPIENT	COST PER SERVICE
NURSING FACILITIES	\$85.82	1 *	\$85.82	13	13.0	\$6.60
HOSPITALS	\$86,498.65	78 *	\$1,108.96	1,453	18.6	\$59.53
INPATIENT	\$23,841.17	4	\$5,960.29	30	7.5	\$794.71
OUTPATIENT	\$62,657.48	77	\$813.73	1,423	18.5	\$44.03
DENTAL SERVICES	\$397.13	3 *	\$132.38	10	3.3	\$39.71
PHARMACY	\$72,985.91	127 *	\$574.69	482	3.8	\$151.42
PART D - COPAYS	\$158.85	58 *	\$2.74	296	5.1	\$0.54
PHYSICIAN RELATED	\$35,003.02	156 *	\$224.38	1,409	9.0	\$24.84
PHYSICIAN	\$91.04	4	\$22.76	5	1.3	\$18.21
CLINIC	\$27,820.91	119	\$233.79	1,237	10.4	\$22.49
FAMILY PLANNING	\$0.00	0	\$0.00	0	0.0	\$0.00
X-RAY AND LAB	\$1,556.83	17	\$91.58	66	3.9	\$23.59
NURSE PRACTITIONER	\$53.74	1	\$53.74	1	1.0	\$53.74
PODIATRY	\$377.80	9	\$41.98	16	1.8	\$23.61
CRNA SERVICES	\$0.00	0	\$0.00	0	0.0	\$0.00
RURAL HEALTH CLINICS	\$3,944.94	29	\$136.03	51	1.8	\$77.35
CASE MANAGEMENT	\$0.00	0	\$0.00	0	0.0	\$0.00
FED QUALIFIED HEALTH CARE	\$773.20	7	\$110.46	10	1.4	\$77.32
PSYCHOLOGIST SERVICES	\$384.56	13	\$29.58	23	1.8	\$16.72
IN-HOME SERVICES	\$12,218.13	11 *	\$1,110.74	2,713	246.6	\$4.50
HOME HEALTH SERVICES	\$954.36	3	\$318.12	170	56.7	\$5.61
ADULT DAY HEALTH CARE	\$0.00	0	\$0.00	0	0.0	\$0.00
AGED AND DISABLED WAIVER	\$0.00	0	\$0.00	0	0.0	\$0.00
PERSONAL CARE	\$11,263.77	8	\$1,407.97	2,543	317.9	\$4.43
AIDS WAIVER	\$0.00	0	\$0.00	0	0.0	\$0.00
PHYSICAL DISABLED WAIVER	\$0.00	0	\$0.00	0	0.0	\$0.00
INDEPENDENT LIVING WAIVER	\$0.00	0	\$0.00	0	0.0	\$0.00
REHAB AND SPECIALTY SERVICES	\$6,629.48	34 *	\$194.98	298	8.8	\$22.25
AUDIOLOGY SERVICES	\$117.94	3	\$39.31	7	2.3	\$16.85
OPTOMETRIC SERVICES	\$365.99	7	\$52.28	19	2.7	\$19.26
DURABLE MEDICAL EQUIPMENT	\$1,171.38	16	\$73.21	130	8.1	\$9.01
AMBULANCE SERVICES	\$4,974.17	9	\$552.69	142	15.8	\$35.03
REHABILITATION CENTER	\$0.00	0	\$0.00	0	0.0	\$0.00
HOSPICE	\$0.00	0	\$0.00	0	0.0	\$0.00
NON-EMERGENCY TRANS	\$0.00	0	\$0.00	0	0.0	\$0.00
NON-PARTICIPATING PROV	\$0.00	0	\$0.00	0	0.0	\$0.00
COMPREHENSIVE DAY REHAB	\$0.00	0	\$0.00	0	0.0	\$0.00
DISEASE MANAGEMENT	\$0.00	0	\$0.00	0	0.0	\$0.00
BUY-IN PREMIUMS	\$0.00	0 **	\$0.00			
PART-A	\$0.00	0	\$0.00			
PART-B	\$0.00	0	\$0.00			
MENTAL HEALTH SERVICES	\$343,935.50	125 *	\$2,751.48	12,205	97.6	\$28.18
PRIVATE HOME ICF/MR	\$0.00	0	\$0.00	0	0.0	\$0.00
MR/DD WAIVER	\$286,468.96	75	\$3,819.59	7,234	96.5	\$39.60
PSYCH REHAB-PRIVATE	\$21,421.04	18	\$1,190.06	884	49.1	\$24.23
CSTAR - PRIVATE	\$379.71	2	\$189.86	42	21.0	\$9.04
TARGETED CASE MANAGEMENT	\$29,660.25	88	\$337.05	3,433	39.0	\$8.64
COMMUNITY SUPPORT WAIVER	\$6,005.54	11	\$545.96	612	55.6	\$9.81
STATE INSTITUTIONS	\$6,246.72	17 *	\$367.45	723	42.5	\$8.64
ICF/MENTALLY RETARDED	\$0.00	0	\$0.00	0	0.0	\$0.00
MENTAL HOSPITAL	\$0.00	0	\$0.00	0	0.0	\$0.00
PSYCH CARE UNDER AGE 22	\$0.00	0	\$0.00	0	0.0	\$0.00
PSYCH REHAB-PUBLIC	\$0.00	0	\$0.00	0	0.0	\$0.00
CSTAR - PUBLIC	\$0.00	0	\$0.00	0	0.0	\$0.00
TARGETED CASE MANAGEMENT	\$6,246.72	17	\$367.45	723	42.5	\$8.64
FSD CASE MANAGEMENT	\$0.00	0	\$0.00	0	0.0	\$0.00
EPSDT SERVICES	\$416.95	2 *	\$208.48	24	12.0	\$17.37
EPSDT SCREENINGS	\$0.00	0	\$0.00	0	0.0	\$0.00
EPSDT REFERRAL SERVICES	\$416.95	2	\$208.48	24	12.0	\$17.37
EPSDT TARGETED CASE MGMT	\$0.00	0	\$0.00	0	0.0	\$0.00
MANAGED CARE PREMIUMS	\$0.00	0 *	\$0.00			
TOTAL	\$564,576.16	260 *	\$2,171.45			

* Unduplicated total.

** Recipients are not added to the total.

TABLE 23
MO HEALTHNET RECIPIENTS AND PAYMENTS BY ELIGIBILITY CATEGORY
NOVEMBER 2015

ELIGIBILITY CATEGORY: WOMEN WITH BREAST OR CERVICAL CANCER (BCCT)
NUMBER OF ELIGIBLES ENROLLED ON 11/30/15: 1,587

	EXPENDITURES	RECIPIENTS	COST PER RECIPIENT	UNITS OF SERVICE	UNITS PER RECIPIENT	COST PER SERVICE
NURSING FACILITIES	\$0.00	0 *	\$0.00	0	0.0	\$0.00
HOSPITALS	\$1,395,677.38	682 *	\$2,046.45	15,986	23.4	\$87.31
INPATIENT	\$136,628.28	29	\$4,711.32	172	5.9	\$794.35
OUTPATIENT	\$1,259,049.10	676	\$1,862.50	15,814	23.4	\$79.62
DENTAL SERVICES	\$186.50	3 *	\$62.17	3	1.0	\$62.17
PHARMACY	\$628,812.96	1,014 *	\$620.13	4,781	4.7	\$131.52
PART D - COPAYS	\$256.11	66 *	\$3.88	368	5.6	\$0.70
PHYSICIAN RELATED	\$345,626.27	956 *	\$361.53	16,416	17.2	\$21.05
PHYSICIAN	\$823.64	18	\$45.76	23	1.3	\$35.81
CLINIC	\$264,043.89	852	\$309.91	15,332	18.0	\$17.22
FAMILY PLANNING	\$1,267.46	15	\$84.50	18	1.2	\$70.41
X-RAY AND LAB	\$41,937.70	189	\$221.89	672	3.6	\$62.41
NURSE PRACTITIONER	\$0.00	0	\$0.00	0	0.0	\$0.00
PODIATRY	\$1,370.92	13	\$105.46	28	2.2	\$48.96
CRNA SERVICES	\$0.00	0	\$0.00	0	0.0	\$0.00
RURAL HEALTH CLINICS	\$11,795.93	81	\$145.63	110	1.4	\$107.24
CASE MANAGEMENT	\$0.00	0	\$0.00	0	0.0	\$0.00
FED QUALIFIED HEALTH CARE	\$24,123.45	82	\$294.19	226	2.8	\$106.74
PSYCHOLOGIST SERVICES	\$263.28	3	\$87.76	7	2.3	\$37.61
IN-HOME SERVICES	\$118,593.26	100 *	\$1,185.93	28,387	283.9	\$4.18
HOME HEALTH SERVICES	\$5,592.90	11	\$508.45	238	21.6	\$23.50
ADULT DAY HEALTH CARE	\$0.00	0	\$0.00	0	0.0	\$0.00
AGED AND DISABLED WAIVER	\$481.65	1	\$481.65	114	114.0	\$4.23
PERSONAL CARE	\$112,518.71	91	\$1,236.47	28,035	308.1	\$4.01
AIDS WAIVER	\$0.00	0	\$0.00	0	0.0	\$0.00
PHYSICAL DISABLED WAIVER	\$0.00	0	\$0.00	0	0.0	\$0.00
INDEPENDENT LIVING WAIVER	\$0.00	0	\$0.00	0	0.0	\$0.00
REHAB AND SPECIALTY SERVICES	\$22,854.26	1,632 *	\$14.00	3,996	2.5	\$5.72
AUDIOLOGY SERVICES	\$32.09	1	\$32.09	1	1.0	\$32.09
OPTOMETRIC SERVICES	\$2,214.07	30	\$73.80	89	3.0	\$24.88
DURABLE MEDICAL EQUIPMENT	\$9,513.48	56	\$169.88	277	5.0	\$34.34
AMBULANCE SERVICES	\$7,418.50	19	\$390.45	183	9.6	\$40.54
REHABILITATION CENTER	\$0.00	0	\$0.00	0	0.0	\$0.00
HOSPICE	\$2,188.41	3	\$729.47	8	2.7	\$273.55
NON-EMERGENCY TRANS	\$1,487.71	1,629	\$0.91	3,438	2.1	\$0.43
NON-PARTICIPATING PROV	\$0.00	0	\$0.00	0	0.0	\$0.00
COMPREHENSIVE DAY REHAB	\$0.00	0	\$0.00	0	0.0	\$0.00
DISEASE MANAGEMENT	\$0.00	0	\$0.00	0	0.0	\$0.00
BUY-IN PREMIUMS	\$0.00	0 **	\$0.00			
PART-A	\$0.00	0	\$0.00			
PART-B	\$0.00	0	\$0.00			
MENTAL HEALTH SERVICES	\$8,525.51	16 *	\$532.84	231	14.4	\$36.91
PRIVATE HOME ICF/MR	\$0.00	0	\$0.00	0	0.0	\$0.00
MR/DD WAIVER	\$0.00	0	\$0.00	0	0.0	\$0.00
PSYCH REHAB-PRIVATE	\$8,458.07	16	\$528.63	227	14.2	\$37.26
CSTAR - PRIVATE	\$0.00	0	\$0.00	0	0.0	\$0.00
TARGETED CASE MANAGEMENT	\$67.44	1	\$67.44	4	4.0	\$16.86
COMMUNITY SUPPORT WAIVER	\$0.00	0	\$0.00	0	0.0	\$0.00
STATE INSTITUTIONS	\$0.00	0 *	\$0.00	0	0.0	\$0.00
ICF/MENTALLY RETARDED	\$0.00	0	\$0.00	0	0.0	\$0.00
MENTAL HOSPITAL	\$0.00	0	\$0.00	0	0.0	\$0.00
PSYCH CARE UNDER AGE 22	\$0.00	0	\$0.00	0	0.0	\$0.00
PSYCH REHAB-PUBLIC	\$0.00	0	\$0.00	0	0.0	\$0.00
CSTAR - PUBLIC	\$0.00	0	\$0.00	0	0.0	\$0.00
TARGETED CASE MANAGEMENT	\$0.00	0	\$0.00	0	0.0	\$0.00
FSD CASE MANAGEMENT	\$0.00	0	\$0.00	0	0.0	\$0.00
EPSDT SERVICES	\$2,762.20	13 *	\$212.48	125	9.6	\$22.10
EPSDT SCREENINGS	\$0.00	0	\$0.00	0	0.0	\$0.00
EPSDT REFERRAL SERVICES	\$2,762.20	13	\$212.48	125	9.6	\$22.10
EPSDT TARGETED CASE MGMT	\$0.00	0	\$0.00	0	0.0	\$0.00
MANAGED CARE PREMIUMS	\$0.00	0 *	\$0.00			
TOTAL	\$2,523,294.45	1,704 *	\$1,480.81			

* Unduplicated total.

** Recipients are not added to the total.

TABLE 23
MO HEALTHNET RECIPIENTS AND PAYMENTS BY ELIGIBILITY CATEGORY
NOVEMBER 2015

ELIGIBILITY CATEGORY: PRESUMPTIVE ELIGIBILITY FOR KIDS
NUMBER OF ELIGIBLES ENROLLED ON 11/30/15: 154

	EXPENDITURES	RECIPIENTS	COST PER RECIPIENT	UNITS OF SERVICE	UNITS PER RECIPIENT	COST PER SERVICE
NURSING FACILITIES	\$0.00	0 *	\$0.00	0	0.0	\$0.00
HOSPITALS	\$175,310.67	104 *	\$1,685.68	834	8.0	\$210.20
INPATIENT	\$118,077.17	27	\$4,373.23	105	3.9	\$1,124.54
OUTPATIENT	\$57,233.50	86	\$665.51	729	8.5	\$78.51
DENTAL SERVICES	\$371.26	4 *	\$92.82	19	4.8	\$19.54
PHARMACY	\$23,602.31	114 *	\$207.04	233	2.0	\$101.30
PART D - COPAYS	\$0.00	0 *	\$0.00	0	0.0	\$0.00
PHYSICIAN RELATED	\$106,508.21	266 *	\$400.41	3,621	13.6	\$29.41
PHYSICIAN	\$159.00	3	\$53.00	6	2.0	\$26.50
CLINIC	\$47,316.36	103	\$459.38	2,769	26.9	\$17.09
FAMILY PLANNING	\$391.97	6	\$65.33	6	1.0	\$65.33
X-RAY AND LAB	\$851.28	21	\$40.54	54	2.6	\$15.76
NURSE PRACTITIONER	\$0.00	0	\$0.00	0	0.0	\$0.00
PODIATRY	\$0.00	0	\$0.00	0	0.0	\$0.00
CRNA SERVICES	\$0.00	0	\$0.00	0	0.0	\$0.00
RURAL HEALTH CLINICS	\$452.21	3	\$150.74	6	2.0	\$75.37
CASE MANAGEMENT	\$0.00	0	\$0.00	0	0.0	\$0.00
FED QUALIFIED HEALTH CARE	\$57,337.39	145	\$395.43	780	5.4	\$73.51
PSYCHOLOGIST SERVICES	\$0.00	0	\$0.00	0	0.0	\$0.00
IN-HOME SERVICES	\$0.00	0 *	\$0.00	0	0.0	\$0.00
HOME HEALTH SERVICES	\$0.00	0	\$0.00	0	0.0	\$0.00
ADULT DAY HEALTH CARE	\$0.00	0	\$0.00	0	0.0	\$0.00
AGED AND DISABLED WAIVER	\$0.00	0	\$0.00	0	0.0	\$0.00
PERSONAL CARE	\$0.00	0	\$0.00	0	0.0	\$0.00
AIDS WAIVER	\$0.00	0	\$0.00	0	0.0	\$0.00
PHYSICAL DISABLED WAIVER	\$0.00	0	\$0.00	0	0.0	\$0.00
INDEPENDENT LIVING WAIVER	\$0.00	0	\$0.00	0	0.0	\$0.00
REHAB AND SPECIALTY SERVICES	\$3,306.30	580 *	\$5.70	1,568	2.7	\$2.11
AUDIOLOGY SERVICES	\$25.00	1	\$25.00	2	2.0	\$12.50
OPTOMETRIC SERVICES	\$637.00	8	\$79.63	37	4.6	\$17.22
DURABLE MEDICAL EQUIPMENT	\$4.50	1	\$4.50	2	2.0	\$2.25
AMBULANCE SERVICES	\$2,178.70	5	\$435.74	68	13.6	\$32.04
REHABILITATION CENTER	\$0.00	0	\$0.00	0	0.0	\$0.00
HOSPICE	\$0.00	0	\$0.00	0	0.0	\$0.00
NON-EMERGENCY TRANS	\$461.10	576	\$0.80	1,459	2.5	\$0.32
NON-PARTICIPATING PROV	\$0.00	0	\$0.00	0	0.0	\$0.00
COMPREHENSIVE DAY REHAB	\$0.00	0	\$0.00	0	0.0	\$0.00
DISEASE MANAGEMENT	\$0.00	0	\$0.00	0	0.0	\$0.00
BUY-IN PREMIUMS	\$0.00	0 **	\$0.00			
PART-A	\$0.00	0	\$0.00			
PART-B	\$0.00	0	\$0.00			
MENTAL HEALTH SERVICES	\$321.39	3 *	\$107.13	16	5.3	\$20.09
PRIVATE HOME ICF/MR	\$0.00	0	\$0.00	0	0.0	\$0.00
MR/DD WAIVER	\$0.00	0	\$0.00	0	0.0	\$0.00
PSYCH REHAB-PRIVATE	\$260.91	2	\$130.46	9	4.5	\$28.99
CSTAR - PRIVATE	\$0.00	0	\$0.00	0	0.0	\$0.00
TARGETED CASE MANAGEMENT	\$60.48	1	\$60.48	7	7.0	\$8.64
COMMUNITY SUPPORT WAIVER	\$0.00	0	\$0.00	0	0.0	\$0.00
STATE INSTITUTIONS	\$0.00	0 *	\$0.00	0	0.0	\$0.00
ICF/MENTALLY RETARDED	\$0.00	0	\$0.00	0	0.0	\$0.00
MENTAL HOSPITAL	\$0.00	0	\$0.00	0	0.0	\$0.00
PSYCH CARE UNDER AGE 22	\$0.00	0	\$0.00	0	0.0	\$0.00
PSYCH REHAB-PUBLIC	\$0.00	0	\$0.00	0	0.0	\$0.00
CSTAR - PUBLIC	\$0.00	0	\$0.00	0	0.0	\$0.00
TARGETED CASE MANAGEMENT	\$0.00	0	\$0.00	0	0.0	\$0.00
FSD CASE MANAGEMENT	\$0.00	0	\$0.00	0	0.0	\$0.00
EPSDT SERVICES	\$60,056.69	366 *	\$164.09	714	2.0	\$84.11
EPSDT SCREENINGS	\$25,472.73	160	\$159.20	166	1.0	\$153.45
EPSDT REFERRAL SERVICES	\$34,583.96	264	\$131.00	548	2.1	\$63.11
EPSDT TARGETED CASE MGMT	\$0.00	0	\$0.00	0	0.0	\$0.00
MANAGED CARE PREMIUMS	\$0.00	0 *	\$0.00			
TOTAL	\$369,476.83	878 *	\$420.82			

* Unduplicated total.

** Recipients are not added to the total.

TABLE 23
MO HEALTHNET RECIPIENTS AND PAYMENTS BY ELIGIBILITY CATEGORY
NOVEMBER 2015

ELIGIBILITY CATEGORY: VOLUNTARY PLACEMENTS
NUMBER OF ELIGIBLES ENROLLED ON 11/30/15: 0

	EXPENDITURES	RECIPIENTS	COST PER RECIPIENT	UNITS OF SERVICE	UNITS PER RECIPIENT	COST PER SERVICE
NURSING FACILITIES	\$0.00	0 *	\$0.00	0	0.0	\$0.00
HOSPITALS	\$0.00	0 *	\$0.00	0	0.0	\$0.00
INPATIENT	\$0.00	0	\$0.00	0	0.0	\$0.00
OUTPATIENT	\$0.00	0	\$0.00	0	0.0	\$0.00
DENTAL SERVICES	\$0.00	0 *	\$0.00	0	0.0	\$0.00
PHARMACY	\$0.00	0 *	\$0.00	0	0.0	\$0.00
PART D - COPAYS	\$0.00	0 *	\$0.00	0	0.0	\$0.00
PHYSICIAN RELATED	\$0.00	0 *	\$0.00	0	0.0	\$0.00
PHYSICIAN	\$0.00	0	\$0.00	0	0.0	\$0.00
CLINIC	\$0.00	0	\$0.00	0	0.0	\$0.00
FAMILY PLANNING	\$0.00	0	\$0.00	0	0.0	\$0.00
X-RAY AND LAB	\$0.00	0	\$0.00	0	0.0	\$0.00
NURSE PRACTITIONER	\$0.00	0	\$0.00	0	0.0	\$0.00
PODIATRY	\$0.00	0	\$0.00	0	0.0	\$0.00
CRNA SERVICES	\$0.00	0	\$0.00	0	0.0	\$0.00
RURAL HEALTH CLINICS	\$0.00	0	\$0.00	0	0.0	\$0.00
CASE MANAGEMENT	\$0.00	0	\$0.00	0	0.0	\$0.00
FED QUALIFIED HEALTH CARE	\$0.00	0	\$0.00	0	0.0	\$0.00
PSYCHOLOGIST SERVICES	\$0.00	0	\$0.00	0	0.0	\$0.00
IN-HOME SERVICES	\$0.00	0 *	\$0.00	0	0.0	\$0.00
HOME HEALTH SERVICES	\$0.00	0	\$0.00	0	0.0	\$0.00
ADULT DAY HEALTH CARE	\$0.00	0	\$0.00	0	0.0	\$0.00
AGED AND DISABLED WAIVER	\$0.00	0	\$0.00	0	0.0	\$0.00
PERSONAL CARE	\$0.00	0	\$0.00	0	0.0	\$0.00
AIDS WAIVER	\$0.00	0	\$0.00	0	0.0	\$0.00
PHYSICAL DISABLED WAIVER	\$0.00	0	\$0.00	0	0.0	\$0.00
INDEPENDENT LIVING WAIVER	\$0.00	0	\$0.00	0	0.0	\$0.00
REHAB AND SPECIALTY SERVICES	\$0.00	0 *	\$0.00	0	0.0	\$0.00
AUDIOLOGY SERVICES	\$0.00	0	\$0.00	0	0.0	\$0.00
OPTOMETRIC SERVICES	\$0.00	0	\$0.00	0	0.0	\$0.00
DURABLE MEDICAL EQUIPMENT	\$0.00	0	\$0.00	0	0.0	\$0.00
AMBULANCE SERVICES	\$0.00	0	\$0.00	0	0.0	\$0.00
REHABILITATION CENTER	\$0.00	0	\$0.00	0	0.0	\$0.00
HOSPICE	\$0.00	0	\$0.00	0	0.0	\$0.00
NON-EMERGENCY TRANS	\$0.00	0	\$0.00	0	0.0	\$0.00
NON-PARTICIPATING PROV	\$0.00	0	\$0.00	0	0.0	\$0.00
COMPREHENSIVE DAY REHAB	\$0.00	0	\$0.00	0	0.0	\$0.00
DISEASE MANAGEMENT	\$0.00	0	\$0.00	0	0.0	\$0.00
BUY-IN PREMIUMS	\$0.00	0 **	\$0.00			
PART-A	\$0.00	0	\$0.00			
PART-B	\$0.00	0	\$0.00			
MENTAL HEALTH SERVICES	\$0.00	0 *	\$0.00	0	0.0	\$0.00
PRIVATE HOME ICF/MR	\$0.00	0	\$0.00	0	0.0	\$0.00
MR/DD WAIVER	\$0.00	0	\$0.00	0	0.0	\$0.00
PSYCH REHAB-PRIVATE	\$0.00	0	\$0.00	0	0.0	\$0.00
CSTAR - PRIVATE	\$0.00	0	\$0.00	0	0.0	\$0.00
TARGETED CASE MANAGEMENT	\$0.00	0	\$0.00	0	0.0	\$0.00
COMMUNITY SUPPORT WAIVER	\$0.00	0	\$0.00	0	0.0	\$0.00
STATE INSTITUTIONS	\$0.00	0 *	\$0.00	0	0.0	\$0.00
ICF/MENTALLY RETARDED	\$0.00	0	\$0.00	0	0.0	\$0.00
MENTAL HOSPITAL	\$0.00	0	\$0.00	0	0.0	\$0.00
PSYCH CARE UNDER AGE 22	\$0.00	0	\$0.00	0	0.0	\$0.00
PSYCH REHAB-PUBLIC	\$0.00	0	\$0.00	0	0.0	\$0.00
CSTAR - PUBLIC	\$0.00	0	\$0.00	0	0.0	\$0.00
TARGETED CASE MANAGEMENT	\$0.00	0	\$0.00	0	0.0	\$0.00
FSD CASE MANAGEMENT	\$0.00	0	\$0.00	0	0.0	\$0.00
EPSDT SERVICES	\$0.00	0 *	\$0.00	0	0.0	\$0.00
EPSDT SCREENINGS	\$0.00	0	\$0.00	0	0.0	\$0.00
EPSDT REFERRAL SERVICES	\$0.00	0	\$0.00	0	0.0	\$0.00
EPSDT TARGETED CASE MGMT	\$0.00	0	\$0.00	0	0.0	\$0.00
MANAGED CARE PREMIUMS	\$0.00	0 *	\$0.00			
TOTAL	\$0.00	0 *	\$0.00			

* Unduplicated total.

** Recipients are not added to the total.

TABLE 23
MO HEALTHNET RECIPIENTS AND PAYMENTS BY ELIGIBILITY CATEGORY
NOVEMBER 2015

ELIGIBILITY CATEGORY: INDEPENDENT FOSTER CARE CHILDREN AGE 18-26
NUMBER OF ELIGIBLES ENROLLED ON 11/30/15: 3,315

	EXPENDITURES	RECIPIENTS	COST PER RECIPIENT	UNITS OF SERVICE	UNITS PER RECIPIENT	COST PER SERVICE
NURSING FACILITIES	\$0.00	0 *	\$0.00	0	0.0	\$0.00
HOSPITALS	\$245,692.27	370 *	\$664.03	2,122	5.7	\$115.78
INPATIENT	\$137,079.82	26	\$5,272.30	162	6.2	\$846.17
OUTPATIENT	\$108,612.45	367	\$295.95	1,960	5.3	\$55.41
DENTAL SERVICES	\$3,812.45	17 *	\$224.26	81	4.8	\$47.07
PHARMACY	\$207,391.99	629 *	\$329.72	1,969	3.1	\$105.33
PART D - COPAYS	\$56.56	23 *	\$2.46	163	7.1	\$0.35
PHYSICIAN RELATED	\$105,601.86	553 *	\$190.96	2,636	4.8	\$40.06
PHYSICIAN	\$3,650.25	10	\$365.03	20	2.0	\$182.51
CLINIC	\$48,477.08	341	\$142.16	1,679	4.9	\$28.87
FAMILY PLANNING	\$9,448.22	111	\$85.12	120	1.1	\$78.74
X-RAY AND LAB	\$8,968.78	76	\$118.01	330	4.3	\$27.18
NURSE PRACTITIONER	\$36.38	1	\$36.38	1	1.0	\$36.38
PODIATRY	\$341.09	4	\$85.27	5	1.3	\$68.22
CRNA SERVICES	\$0.00	0	\$0.00	0	0.0	\$0.00
RURAL HEALTH CLINICS	\$13,640.25	76	\$179.48	130	1.7	\$104.93
CASE MANAGEMENT	\$90.00	3	\$30.00	3	1.0	\$30.00
FED QUALIFIED HEALTH CARE	\$18,620.68	63	\$295.57	279	4.4	\$66.74
PSYCHOLOGIST SERVICES	\$2,329.13	27	\$86.26	69	2.6	\$33.76
IN-HOME SERVICES	\$6,499.00	7 *	\$928.43	1,633	233.3	\$3.98
HOME HEALTH SERVICES	\$0.00	0	\$0.00	0	0.0	\$0.00
ADULT DAY HEALTH CARE	\$0.00	0	\$0.00	0	0.0	\$0.00
AGED AND DISABLED WAIVER	\$0.00	0	\$0.00	0	0.0	\$0.00
PERSONAL CARE	\$6,499.00	7	\$928.43	1,633	233.3	\$3.98
AIDS WAIVER	\$0.00	0	\$0.00	0	0.0	\$0.00
PHYSICAL DISABLED WAIVER	\$0.00	0	\$0.00	0	0.0	\$0.00
INDEPENDENT LIVING WAIVER	\$0.00	0	\$0.00	0	0.0	\$0.00
REHAB AND SPECIALTY SERVICES	\$14,995.26	1,966 *	\$7.63	3,653	1.9	\$4.10
AUDIOLOGY SERVICES	\$0.00	0	\$0.00	0	0.0	\$0.00
OPTOMETRIC SERVICES	\$1,593.45	23	\$69.28	76	3.3	\$20.97
DURABLE MEDICAL EQUIPMENT	\$947.41	8	\$118.43	13	1.6	\$72.88
AMBULANCE SERVICES	\$11,564.08	29	\$398.76	411	14.2	\$28.14
REHABILITATION CENTER	\$0.00	0	\$0.00	0	0.0	\$0.00
HOSPICE	\$0.00	0	\$0.00	0	0.0	\$0.00
NON-EMERGENCY TRANS	\$890.32	1,929	\$0.46	3,153	1.6	\$0.28
NON-PARTICIPATING PROV	\$0.00	0	\$0.00	0	0.0	\$0.00
COMPREHENSIVE DAY REHAB	\$0.00	0	\$0.00	0	0.0	\$0.00
DISEASE MANAGEMENT	\$0.00	0	\$0.00	0	0.0	\$0.00
BUY-IN PREMIUMS	\$0.00	0 **	\$0.00			
PART-A	\$0.00	0	\$0.00			
PART-B	\$0.00	0	\$0.00			
MENTAL HEALTH SERVICES	\$1,163,353.01	252 *	\$4,616.48	29,150	115.7	\$39.91
PRIVATE HOME ICF/MR	\$0.00	0	\$0.00	0	0.0	\$0.00
MR/DD WAIVER	\$990,546.37	126	\$7,861.48	17,393	138.0	\$56.95
PSYCH REHAB-PRIVATE	\$89,826.06	89	\$1,009.28	2,419	27.2	\$37.13
CSTAR - PRIVATE	\$15,835.78	22	\$719.81	1,305	59.3	\$12.13
TARGETED CASE MANAGEMENT	\$65,625.22	114	\$575.66	7,585	66.5	\$8.65
COMMUNITY SUPPORT WAIVER	\$1,519.58	3	\$506.53	448	149.3	\$3.39
STATE INSTITUTIONS	\$16,035.32	60 *	\$267.26	1,629	27.1	\$9.84
ICF/MENTALLY RETARDED	\$0.00	0	\$0.00	0	0.0	\$0.00
MENTAL HOSPITAL	\$0.00	0	\$0.00	0	0.0	\$0.00
PSYCH CARE UNDER AGE 22	\$0.00	0	\$0.00	0	0.0	\$0.00
PSYCH REHAB-PUBLIC	\$0.00	0	\$0.00	0	0.0	\$0.00
CSTAR - PUBLIC	\$0.00	0	\$0.00	0	0.0	\$0.00
TARGETED CASE MANAGEMENT	\$13,810.75	59	\$234.08	1,597	27.1	\$8.65
FSD CASE MANAGEMENT	\$2,224.57	1	\$2,224.57	32	32.0	\$69.52
EPSDT SERVICES	\$26,739.93	86 *	\$310.93	728	8.5	\$36.73
EPSDT SCREENINGS	\$120.00	2	\$60.00	2	1.0	\$60.00
EPSDT REFERRAL SERVICES	\$26,399.93	82	\$321.95	724	8.8	\$36.46
EPSDT TARGETED CASE MGMT	\$220.00	2	\$110.00	2	1.0	\$110.00
MANAGED CARE PREMIUMS	\$26,752.79	157 *	\$170.40			
TOTAL	\$1,816,930.44	2,416 *	\$752.04			

* Unduplicated total.

** Recipients are not added to the total.

TABLE 24
WOMEN'S HEALTH SERVICES RECIPIENTS AND PAYMENTS THROUGH MO HEALTHNET
NOVEMBER 2015

ELIGIBILITY CATEGORY: WOMENS HEALTH SERVICES
NUMBER OF ELIGIBLES ENROLLED ON 11/30/15: 64,630

	EXPENDITURES	RECIPIENTS	COST PER RECIPIENT	UNITS OF SERVICE	UNITS PER RECIPIENT	COST PER SERVICE
NURSING FACILITIES	\$0.00	0 *	\$0.00	0	0.0	\$0.00
HOSPITALS	\$13,719.45	156 *	\$87.95	407	2.6	\$33.71
INPATIENT	\$0.00	0	\$0.00	0	0.0	\$0.00
OUTPATIENT	\$13,719.45	156	\$87.95	407	2.6	\$33.71
DENTAL SERVICES	\$0.00	0 *	\$0.00	0	0.0	\$0.00
PHARMACY	\$116,745.66	1,974 *	\$59.14	2,179	1.1	\$53.58
PART D - COPAYS	\$12.79	13 *	\$0.98	23	1.8	\$0.56
PHYSICIAN RELATED	\$398,093.57	4,506 *	\$88.35	7,854	1.7	\$50.69
PHYSICIAN	\$36.38	1	\$36.38	1	1.0	\$36.38
CLINIC	\$5,532.29	80	\$69.15	522	6.5	\$10.60
FAMILY PLANNING	\$379,833.10	4,362	\$87.08	7,165	1.6	\$53.01
X-RAY AND LAB	\$381.89	12	\$31.82	26	2.2	\$14.69
NURSE PRACTITIONER	\$0.00	0	\$0.00	0	0.0	\$0.00
PODIATRY	\$0.00	0	\$0.00	0	0.0	\$0.00
CRNA SERVICES	\$0.00	0	\$0.00	0	0.0	\$0.00
RURAL HEALTH CLINICS	\$1,518.32	14	\$108.45	17	1.2	\$89.31
CASE MANAGEMENT	\$0.00	0	\$0.00	0	0.0	\$0.00
FED QUALIFIED HEALTH CARE	\$10,791.59	97	\$111.25	123	1.3	\$87.74
PSYCHOLOGIST SERVICES	\$0.00	0	\$0.00	0	0.0	\$0.00
IN-HOME SERVICES	\$0.00	0 *	\$0.00	0	0.0	\$0.00
HOME HEALTH SERVICES	\$0.00	0	\$0.00	0	0.0	\$0.00
ADULT DAY HEALTH CARE	\$0.00	0	\$0.00	0	0.0	\$0.00
AGED AND DISABLED WAIVER	\$0.00	0	\$0.00	0	0.0	\$0.00
PERSONAL CARE	\$0.00	0	\$0.00	0	0.0	\$0.00
AIDS WAIVER	\$0.00	0	\$0.00	0	0.0	\$0.00
PHYSICAL DISABLED WAIVER	\$0.00	0	\$0.00	0	0.0	\$0.00
INDEPENDENT LIVING WAIVER	\$0.00	0	\$0.00	0	0.0	\$0.00
REHAB AND SPECIALTY SERVICES	\$0.00	0 *	\$0.00	0	0.0	\$0.00
AUDIOLOGY SERVICES	\$0.00	0	\$0.00	0	0.0	\$0.00
OPTOMETRIC SERVICES	\$0.00	0	\$0.00	0	0.0	\$0.00
DURABLE MEDICAL EQUIPMENT	\$0.00	0	\$0.00	0	0.0	\$0.00
AMBULANCE SERVICES	\$0.00	0	\$0.00	0	0.0	\$0.00
REHABILITATION CENTER	\$0.00	0	\$0.00	0	0.0	\$0.00
HOSPICE	\$0.00	0	\$0.00	0	0.0	\$0.00
NON-EMERGENCY TRANS	\$0.00	0	\$0.00	0	0.0	\$0.00
NON-PARTICIPATING PROV	\$0.00	0	\$0.00	0	0.0	\$0.00
COMPREHENSIVE DAY REHAB	\$0.00	0	\$0.00	0	0.0	\$0.00
DISEASE MANAGEMENT	\$0.00	0	\$0.00	0	0.0	\$0.00
BUY-IN PREMIUMS	\$0.00	0 **	\$0.00			
PART-A	\$0.00	0	\$0.00			
PART-B	\$0.00	0	\$0.00			
MENTAL HEALTH SERVICES	\$0.00	0 *	\$0.00	0	0.0	\$0.00
PRIVATE HOME ICF/MR	\$0.00	0	\$0.00	0	0.0	\$0.00
MR/DD WAIVER	\$0.00	0	\$0.00	0	0.0	\$0.00
PSYCH REHAB-PRIVATE	\$0.00	0	\$0.00	0	0.0	\$0.00
CSTAR - PRIVATE	\$0.00	0	\$0.00	0	0.0	\$0.00
TARGETED CASE MANAGEMENT	\$0.00	0	\$0.00	0	0.0	\$0.00
COMMUNITY SUPPORT WAIVER	\$0.00	0	\$0.00	0	0.0	\$0.00
STATE INSTITUTIONS	\$0.00	0 *	\$0.00	0	0.0	\$0.00
ICF/MENTALLY RETARDED	\$0.00	0	\$0.00	0	0.0	\$0.00
MENTAL HOSPITAL	\$0.00	0	\$0.00	0	0.0	\$0.00
PSYCH CARE UNDER AGE 22	\$0.00	0	\$0.00	0	0.0	\$0.00
PSYCH REHAB-PUBLIC	\$0.00	0	\$0.00	0	0.0	\$0.00
CSTAR - PUBLIC	\$0.00	0	\$0.00	0	0.0	\$0.00
TARGETED CASE MANAGEMENT	\$0.00	0	\$0.00	0	0.0	\$0.00
FSD CASE MANAGEMENT	\$0.00	0	\$0.00	0	0.0	\$0.00
EPSDT SERVICES	\$72.79	4 *	\$18.20	4	1.0	\$18.20
EPSDT SCREENINGS	\$0.00	0	\$0.00	0	0.0	\$0.00
EPSDT REFERRAL SERVICES	\$72.79	4	\$18.20	4	1.0	\$18.20
EPSDT TARGETED CASE MGMT	\$0.00	0	\$0.00	0	0.0	\$0.00
MANAGED CARE PREMIUMS	\$0.00	0 *	\$0.00			
TOTAL	\$528,644.26	6,206 *	\$85.18			

* Unduplicated total. ** Recipients are not added to the total.

Note: 1) The number of eligibles enrolled on the last day of the month is a point in time count of eligibles active on that date. 2) Women's Health Services was removed from grand total in July 2009. 3) Beginning August 2012, coding changes were made to allow for more timely reporting of MO HealthNet eligibles. August numbers reflect the coding change while July numbers reflect the prior method of waiting two months for data.

FOOD STAMPS

Figure 6
Food Stamp Households
60-Month Trend through November 2015

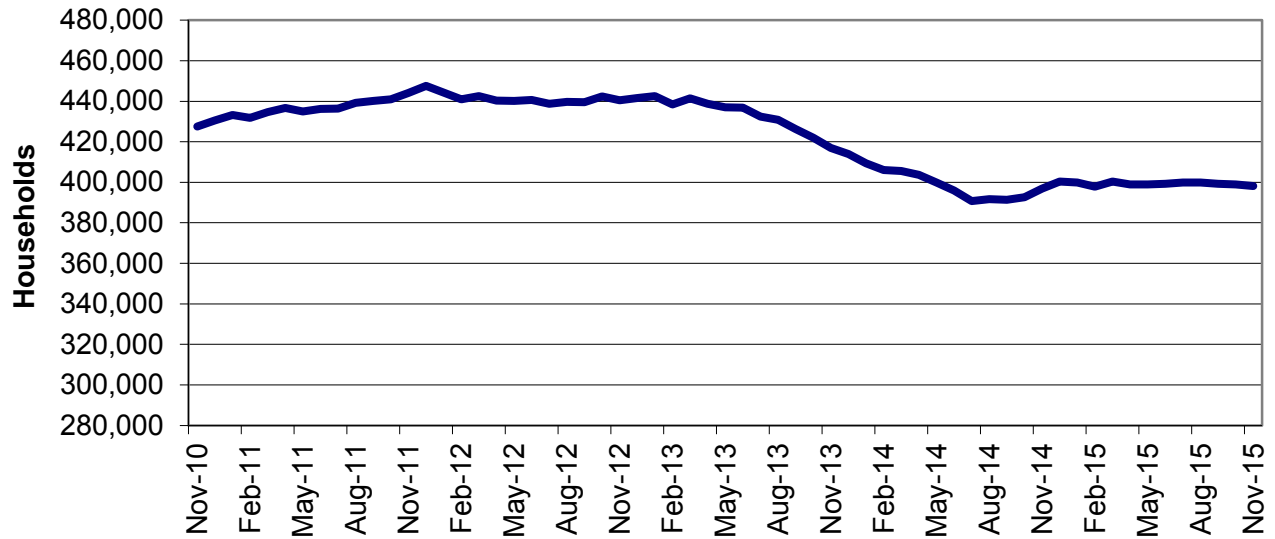

Figure 7
Food Stamp Benefits
60-Month Trend through November 2015

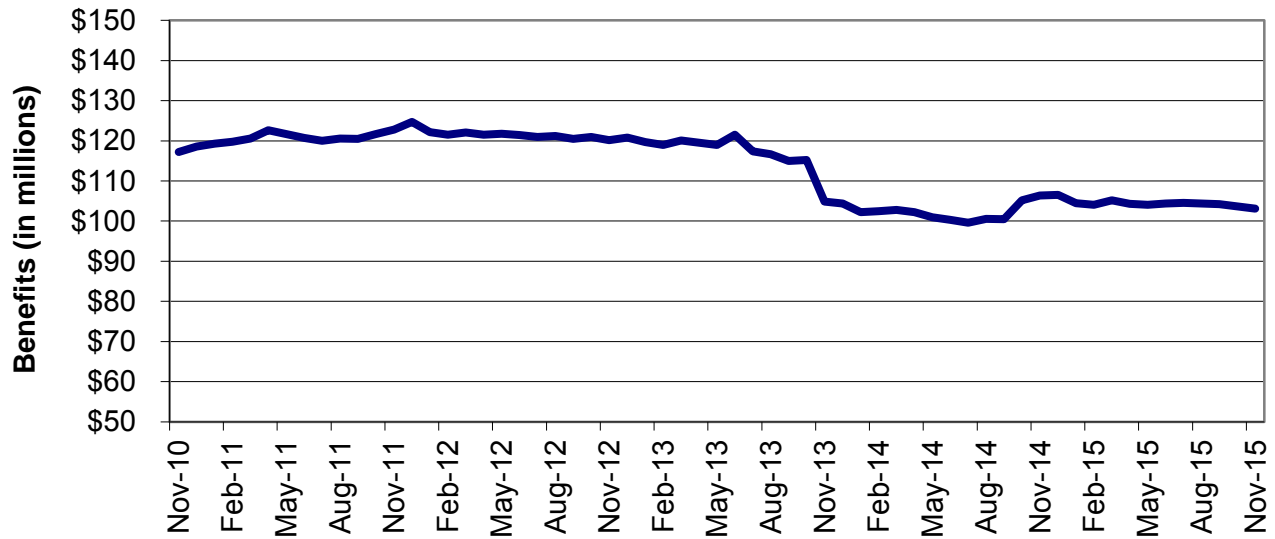

TABLE 25
FOOD STAMP PROGRAM PARTICIPATION
NOVEMBER 2015

	NUMBER OR AMOUNT NOV-2015	NUMBER OR AMOUNT OCT-2015	NUMBER OR AMOUNT SEP-2015	NUMBER OR AMOUNT NOV-2014	CHANGE FROM LAST MONTH	CHANGE FROM 2 MONTHS AGO	CHANGE FROM LAST YEAR
APPLICATIONS RECEIVED	42,446	48,516	52,177	39,755	-12.5%	-18.6%	6.8%
APPLICATIONS APPROVED	33,174	37,595	39,690	35,286	-11.8%	-16.4%	-6.0%
APPLICATIONS REJECTED	9,268	7,806	10,217	10,917	18.7%	-9.3%	-15.1%
APPLICATIONS EXPEDITED	11,273	11,729	11,822	10,419	-3.9%	-4.6%	8.2%
HOUSEHOLDS RECEIVING	398,110	398,954	399,280	396,898	-0.2%	-0.3%	0.3%
PUBLIC ASSISTANCE	97,885	98,338	98,557	98,529	-0.5%	-0.7%	-0.7%
NON-PUBLIC ASSISTANCE	300,225	300,616	300,723	298,369	-0.1%	-0.2%	0.6%
PERSONS RECEIVING	841,146	843,876	845,105	842,984	-0.3%	-0.5%	-0.2%
PUBLIC ASSISTANCE	221,723	223,765	224,779	225,015	-0.9%	-1.4%	-1.5%
NON-PUBLIC ASSISTANCE	619,423	620,111	620,326	617,969	-0.1%	-0.1%	0.2%
TOTAL BENEFITS ISSUED	\$103,116,623	\$103,630,180	\$104,177,632	\$106,392,919	-0.5%	-1.0%	-3.1%
AVERAGE VALUE OF BENEFITS							
PER HOUSEHOLD	\$259.02	\$259.75	\$260.91	\$268.06	-0.3%	-0.7%	-3.4%
PER PERSON	\$122.59	\$122.80	\$123.27	\$126.21	-0.2%	-0.6%	-2.9%

TABLE 26
FOOD STAMP APPLICATIONS
NOVEMBER 2015

		# APPS RECEIVED	TOTAL RESOLVED	# APPROVALS	% APPROVED	# REJECTIONS	% REJECTED	# DELINQUENT	% CURRENT	AVERAGE DAYS
NW REGION	ATCHISON	35	28	24	85.7%	4	14.30%	0	100.0%	11
	CALDWELL	37	47	33	70.2%	14	29.80%	1	97.9%	16
	CARROLL	51	43	29	67.4%	14	32.60%	1	97.7%	13
	CASS	424	415	320	77.1%	95	22.90%	4	99.0%	11
	CHARITON	51	54	42	77.8%	12	22.20%	0	100.0%	13
	CLINTON	96	90	66	73.3%	24	26.70%	0	100.0%	12
	COOPER	137	125	97	77.6%	28	22.40%	1	99.2%	11
	DAVIESS	45	35	26	74.3%	9	25.70%	1	97.1%	14
	GENTRY	25	28	19	67.9%	9	32.10%	1	96.4%	12
	GRUNDY	78	70	55	78.6%	15	21.40%	0	100.0%	10
	HARRISON	59	56	42	75.0%	14	25.00%	1	98.2%	12
	HOLT	28	20	15	75.0%	5	25.00%	0	100.0%	18
	JOHNSON	247	247	175	70.9%	72	29.10%	5	98.0%	13
	LAFAYETTE	184	190	142	74.7%	48	25.30%	2	98.9%	12
	LINN	97	94	65	69.1%	29	30.90%	0	100.0%	15
	LIVINGSTON	89	87	70	80.5%	17	19.50%	0	100.0%	11
	MERCER	12	10	9	90.0%	1	10.00%	1	90.0%	11
	NODAWAY	89	84	56	66.7%	28	33.30%	1	98.8%	11
	PETTIS	362	375	272	72.5%	103	27.50%	8	97.9%	14
	PUTNAM	22	17	15	88.2%	2	11.80%	0	100.0%	6
	RAY	107	127	102	80.3%	25	19.70%	1	99.2%	11
	SALINE	165	167	128	76.6%	39	23.40%	2	98.8%	13
	SULLIVAN	50	37	28	75.7%	9	24.30%	3	91.9%	14
	WORTH	10	10	9	90.0%	1	10.00%	0	100.0%	6
	NW TOTAL	2,500	2,456	1,839	74.9%	617	25.10%	33	98.7%	12
NE REGION	ADAIR	173	145	114	78.6%	31	21.40%	1	99.3%	10
	AUDRAIN	170	170	125	73.5%	45	26.50%	3	98.2%	15
	BOONE	951	986	755	76.6%	231	23.40%	7	99.3%	11
	CALLAWAY	290	294	221	75.2%	73	24.80%	4	98.6%	11
	CLARK	44	38	27	71.1%	11	28.90%	1	97.4%	13
	COLE	481	462	363	78.6%	99	21.40%	2	99.6%	12
	GASCONADE	82	87	66	75.9%	21	24.10%	2	97.7%	15
	HOWARD	67	59	48	81.4%	11	18.60%	0	100.0%	11
	KNOX	16	16	13	81.3%	3	18.80%	1	93.8%	17
	LEWIS	43	46	36	78.3%	10	21.70%	0	100.0%	10
	LINCOLN	346	332	246	74.1%	86	25.90%	4	98.8%	13
	MACON	81	77	52	67.5%	25	32.50%	0	100.0%	16
	MARION	208	223	173	77.6%	50	22.40%	1	99.6%	11
	MONITEAU	79	78	51	65.4%	27	34.60%	1	98.7%	14
	MONROE	39	35	23	65.7%	12	34.30%	0	100.0%	13
	MONTGOMERY	93	80	62	77.5%	18	22.50%	0	100.0%	13
	OSAGE	39	37	27	73.0%	10	27.00%	0	100.0%	15
	PIKE	103	92	68	73.9%	24	26.10%	0	100.0%	15
	RALLS	27	30	20	66.7%	10	33.30%	0	100.0%	16
	RANDOLPH	245	201	164	81.6%	37	18.40%	3	98.5%	11
	SCHUYLER	24	20	15	75.0%	5	25.00%	0	100.0%	14
	SCOTLAND	24	20	12	60.0%	8	40.00%	0	100.0%	10
	SHELBY	34	30	21	70.0%	9	30.00%	1	96.7%	16
	WARREN	185	193	150	77.7%	43	22.30%	2	99.0%	13
	NE TOTAL	3,844	3,751	2,852	76.0%	899	24.00%	33	99.1%	12
SE REGION	BOLLINGER	123	101	81	80.2%	20	19.80%	0	100.0%	12
	BUTLER	493	514	387	75.3%	127	24.70%	4	99.2%	14
	CAPE GIRARDEAU	519	470	356	75.7%	114	24.30%	8	98.3%	12
	CARTER	77	66	53	80.3%	13	19.70%	0	100.0%	12
	CRAWFORD	235	227	170	74.9%	57	25.10%	1	99.6%	11
	DENT	152	137	116	84.7%	21	15.30%	0	100.0%	9
	DUNKLIN	462	438	355	81.1%	83	18.90%	4	99.1%	11
	HOWELL	403	388	312	80.4%	76	19.60%	6	98.5%	12
	IRON	92	91	67	73.6%	24	26.40%	2	97.8%	12
	MADISON	104	111	87	78.4%	24	21.60%	1	99.1%	12
	MARIES	53	54	39	72.2%	15	27.80%	0	100.0%	13

TABLE 26
FOOD STAMP APPLICATIONS
NOVEMBER 2015

		# APPS RECEIVED	TOTAL RESOLVED	# APPROVALS	% APPROVED	# REJECTIONS	% REJECTED	# DELINQUENT	% CURRENT	AVERAGE DAYS
SE REGION	MISSISSIPPI	167	184	146	79.3%	38	20.70%	2	98.9%	12
	NEW MADRID	216	231	187	81.0%	44	19.00%	6	97.4%	13
	OREGON	128	104	88	84.6%	16	15.40%	0	100.0%	11
	PEMISCOT	297	293	234	79.9%	59	20.10%	0	100.0%	11
	PERRY	105	82	66	80.5%	16	19.50%	1	98.8%	14
	PHELPS	298	282	206	73.0%	76	27.00%	3	98.9%	13
	PULASKI	268	271	210	77.5%	61	22.50%	1	99.6%	13
	REYNOLDS	69	63	50	79.4%	13	20.60%	0	100.0%	13
	RIPLEY	184	171	140	81.9%	31	18.10%	1	99.4%	10
	ST FRANCOIS	627	563	460	81.7%	103	18.30%	4	99.3%	10
	STE GENEVIEVE	86	71	56	78.9%	15	21.10%	0	100.0%	10
	SCOTT	455	465	379	81.5%	86	18.50%	11	97.6%	11
	SHANNON	80	69	56	81.2%	13	18.80%	1	98.6%	11
	STODDARD	282	266	219	82.3%	47	17.70%	5	98.1%	11
	TEXAS	194	188	162	86.2%	26	13.80%	7	96.3%	13
	WASHINGTON	264	251	216	86.1%	35	13.90%	2	99.2%	9
	WAYNE	125	133	99	74.4%	34	25.60%	5	96.2%	15
	WRIGHT	193	179	149	83.2%	30	16.80%	0	100.0%	11
	SE TOTAL	6,751	6,463	5,146	79.6%	1,317	20.40%	75	98.8%	12
SW REGION	BARRY	287	295	229	77.6%	66	22.40%	4	98.6%	14
	BARTON	78	82	62	75.6%	20	24.40%	3	96.3%	15
	BATES	106	113	82	72.6%	31	27.40%	0	100.0%	16
	BENTON	114	120	93	77.5%	27	22.50%	2	98.3%	15
	CAMDEN	323	300	235	78.3%	65	21.70%	0	100.0%	13
	CEDAR	101	91	69	75.8%	22	24.20%	0	100.0%	12
	CHRISTIAN	341	370	268	72.4%	102	27.60%	5	98.6%	13
	DADE	54	62	50	80.6%	12	19.40%	1	98.4%	12
	DALLAS	127	118	92	78.0%	26	22.00%	3	97.5%	11
	DOUGLAS	89	88	70	79.5%	18	20.50%	4	95.5%	13
	GREENE	2,082	2,086	1,644	78.8%	442	21.20%	27	98.7%	13
	HENRY	175	169	135	79.9%	34	20.10%	1	99.4%	12
	HICKORY	76	70	62	88.6%	8	11.40%	0	100.0%	11
	JASPER	1,044	1,003	765	76.3%	238	23.70%	13	98.7%	14
	LACLEDE	312	311	243	78.1%	68	21.90%	7	97.7%	13
	LAWRENCE	307	329	243	73.9%	86	26.10%	2	99.4%	14
	MCDONALD	174	168	125	74.4%	43	25.60%	3	98.2%	13
	MILLER	240	230	165	71.7%	65	28.30%	3	98.7%	14
	MORGAN	186	181	144	79.6%	37	20.40%	2	98.9%	14
	NEWTON	414	391	293	74.9%	98	25.10%	7	98.2%	13
	OZARK	103	90	72	80.0%	18	20.00%	0	100.0%	11
	POLK	196	188	143	76.1%	45	23.90%	4	97.9%	15
	ST CLAIR	62	64	55	85.9%	9	14.10%	0	100.0%	13
	STONE	205	190	157	82.6%	33	17.40%	6	96.8%	14
	TANEY	521	499	368	73.7%	131	26.30%	8	98.4%	15
	VERNON	153	149	111	74.5%	38	25.50%	3	98.0%	14
	WEBSTER	233	224	172	76.8%	52	23.20%	6	97.3%	13
	SW TOTAL	8,103	7,981	6,147	77.0%	1,834	23.00%	114	98.6%	13
KC REGION	ANDREW	68	67	51	76.1%	16	23.90%	0	100.0%	11
	BUCHANAN	880	862	666	77.3%	196	22.70%	13	98.5%	11
	CLAY	934	942	702	74.5%	240	25.50%	17	98.2%	13
	DE KALB	39	40	32	80.0%	8	20.00%	0	100.0%	11
	JACKSON	5,853	5,857	4,663	79.6%	1,194	20.40%	108	98.2%	11
	PLATTE	266	254	187	73.6%	67	26.40%	7	97.2%	14
	KC TOTAL	8,040	8,022	6,301	78.5%	1,721	21.50%	145	98.2%	12
STL REGION	FRANKLIN	526	495	372	75.2%	123	24.80%	6	98.8%	12
	JEFFERSON	1,065	1,090	824	75.6%	266	24.40%	10	99.1%	12
	ST CHARLES	930	953	704	73.9%	249	26.10%	10	99.0%	12
	ST LOUIS COUNTY	5,661	5,970	4,719	79.0%	1,251	21.00%	70	98.8%	11
	ST LOUIS CITY	5,026	5,261	4,270	81.2%	991	18.80%	42	99.2%	10
	STL TOTAL	13,208	13,769	10,889	79.1%	2,880	20.90%	138	99.0%	11
STATEWIDE		42,446	42,442	33,174	78.2%	9,268	21.80%	538	98.7%	12

TABLE 27
FOOD STAMP EXPEDITED APPLICATIONS
NOVEMBER 2015

		EXPEDITED APPLICATIONS	APPLICATIONS TIMELY	APPLICATIONS NOT TIMELY	PERCENT TIMELY
NW REGION	ATCHISON	9	7	2	77.8%
	CALDWELL	4	4	0	100.0%
	CARROLL	10	10	0	100.0%
	CASS	99	97	2	98.0%
	CHARITON	10	10	0	100.0%
	CLINTON	21	20	1	95.2%
	COOPER	32	31	1	96.9%
	DAVISS	3	3	0	100.0%
	GENTRY	5	5	0	100.0%
	GRUNDY	18	17	1	94.4%
	HARRISON	10	9	1	90.0%
	HOLT	2	2	0	100.0%
	JOHNSON	73	71	2	97.3%
	LAFAYETTE	53	53	0	100.0%
	LINN	24	23	1	95.8%
	LIVINGSTON	16	14	2	87.5%
	MERCER	2	2	0	100.0%
	NODAWAY	12	10	2	83.3%
	PETTIS	98	94	4	95.9%
	PUTNAM	4	4	0	100.0%
	RAY	24	24	0	100.0%
	SALINE	41	41	0	100.0%
	SULLIVAN	8	7	1	87.5%
	WORTH	2	2	0	100.0%
	NW TOTAL	580	560	20	96.6%
NE REGION	ADAIR	39	39	0	100.0%
	AUDRAIN	35	33	2	94.3%
	BOONE	250	244	6	97.6%
	CALLAWAY	81	79	2	97.5%
	CLARK	7	7	0	100.0%
	COLE	133	132	1	99.2%
	GASCONADE	13	12	1	92.3%
	HOWARD	11	10	1	90.9%
	KNOX	2	2	0	100.0%
	LEWIS	11	10	1	90.9%
	LINCOLN	84	78	6	92.9%
	MACON	6	6	0	100.0%
	MARION	38	38	0	100.0%
	MONITEAU	14	14	0	100.0%
	MONROE	7	7	0	100.0%
	MONTGOMERY	16	15	1	93.8%
	OSAGE	7	7	0	100.0%
	PIKE	14	14	0	100.0%
	RALLS	7	7	0	100.0%
	RANDOLPH	41	39	2	95.1%
	SCHUYLER	4	4	0	100.0%
	SCOTLAND	4	4	0	100.0%
	SHELBY	4	4	0	100.0%
	WARREN	37	37	0	100.0%
	NE TOTAL	865	842	23	97.3%
SE REGION	BOLLINGER	29	29	0	100.0%
	BUTLER	111	108	3	97.3%
	CAPE GIRARDEAU	108	102	6	94.4%
	CARTER	9	9	0	100.0%
	CRAWFORD	56	56	0	100.0%
	DENT	35	35	0	100.0%
	DUNKLIN	116	112	4	96.6%
	HOWELL	81	78	3	96.3%
	IRON	18	18	0	100.0%
	MADISON	23	23	0	100.0%
	MARIES	10	10	0	100.0%

TABLE 27
FOOD STAMP EXPEDITED APPLICATIONS
NOVEMBER 2015

		EXPEDITED APPLICATIONS	APPLICATIONS TIMELY	APPLICATIONS NOT TIMELY	PERCENT TIMELY
SE REGION	MISSISSIPPI	46	46	0	100.0%
	NEW MADRID	46	44	2	95.7%
	OREGON	20	19	1	95.0%
	PEMISCOT	58	55	3	94.8%
	PERRY	23	21	2	91.3%
	PHELPS	73	71	2	97.3%
	PULASKI	55	53	2	96.4%
	REYNOLDS	17	16	1	94.1%
	RIPLEY	45	43	2	95.6%
	ST FRANCOIS	158	153	5	96.8%
	STE GENEVIEVE	16	15	1	93.8%
	SCOTT	117	116	1	99.1%
	SHANNON	18	17	1	94.4%
	STODDARD	57	56	1	98.2%
	TEXAS	48	46	2	95.8%
	WASHINGTON	63	63	0	100.0%
	WAYNE	16	16	0	100.0%
	WRIGHT	42	42	0	100.0%
	SE TOTAL	1,514	1,472	42	97.2%
SW REGION	BARRY	72	70	2	97.2%
	BARTON	17	17	0	100.0%
	BATES	27	25	2	92.6%
	BENTON	29	29	0	100.0%
	CAMDEN	75	72	3	96.0%
	CEDAR	22	21	1	95.5%
	CHRISTIAN	74	72	2	97.3%
	DADE	20	20	0	100.0%
	DALLAS	28	27	1	96.4%
	DOUGLAS	21	20	1	95.2%
	GREENE	563	539	24	95.7%
	HENRY	47	46	1	97.9%
	HICKORY	18	16	2	88.9%
	JASPER	254	236	18	92.9%
	LACLEDE	77	74	3	96.1%
	LAWRENCE	72	69	3	95.8%
	MCDONALD	47	46	1	97.9%
	MILLER	39	39	0	100.0%
	MORGAN	40	34	6	85.0%
	NEWTON	92	87	5	94.6%
	OZARK	20	20	0	100.0%
	POLK	44	43	1	97.7%
	ST CLAIR	14	14	0	100.0%
	STONE	47	46	1	97.9%
	TANEY	133	123	10	92.5%
	VERNON	35	35	0	100.0%
	WEBSTER	39	39	0	100.0%
	SW TOTAL	1,966	1,879	87	95.6%
KC REGION	ANDREW	20	20	0	100.0%
	BUCHANAN	230	223	7	97.0%
	CLAY	257	252	5	98.1%
	DE KALB	3	3	0	100.0%
	JACKSON	1,854	1,810	44	97.6%
	PLATTE	56	51	5	91.1%
	KC TOTAL	2,420	2,359	61	97.5%
STL REGION	FRANKLIN	119	115	4	96.6%
	JEFFERSON	248	243	5	98.0%
	ST CHARLES	243	237	6	97.5%
	ST LOUIS COUNTY	1,628	1,589	39	97.6%
	ST LOUIS CITY	1,690	1,643	47	97.2%
	STL TOTAL	3,928	3,827	101	97.4%
STATEWIDE		11,273	10,939	334	97.0%

TABLE 28
FOOD STAMP PROGRAM PARTICIPATION
NOVEMBER 2015

COUNTY	TOTAL PERSONS	TOTAL HOUSEHOLDS	PA PERSONS	PA HOUSEHOLDS	NON-PA PERSONS	NON-PA HOUSEHOLDS	TOTAL BENEFITS ISSUED	AVERAGE VALUE OF BENEFITS PER PERSON
STATEWIDE	841,146	398,110	221,723	97,885	619,423	300,225	\$103,116,623	\$122.59
ADAIR	2,932	1,416	706	361	2,226	1,055	\$339,260	\$115.71
ANDREW	1,366	602	342	141	1,024	461	\$159,159	\$116.51
ATCHISON	475	223	66	36	409	187	\$52,443	\$110.41
AUDRAIN	3,374	1,512	698	313	2,676	1,199	\$389,913	\$115.56
BARRY	6,153	2,650	1,079	503	5,074	2,147	\$710,269	\$115.43
BARTON	1,885	830	363	182	1,522	648	\$213,403	\$113.21
BATES	2,104	928	415	182	1,689	746	\$243,901	\$115.92
BENTON	2,943	1,433	656	320	2,287	1,113	\$345,603	\$117.43
BOLLINGER	2,147	956	465	228	1,682	728	\$241,516	\$112.49
BOONE	17,916	8,718	5,117	2,197	12,799	6,521	\$2,244,272	\$125.27
BUCHANAN	15,998	7,493	3,778	1,573	12,220	5,920	\$1,985,578	\$124.11
BUTLER	9,938	4,736	2,783	1,356	7,155	3,380	\$1,158,823	\$116.61
CALDWELL	1,031	427	189	77	842	350	\$115,427	\$111.96
CALLAWAY	5,427	2,388	1,249	509	4,178	1,879	\$658,320	\$121.30
CAMDEN	5,483	2,390	928	406	4,555	1,984	\$649,416	\$118.44
CAPE GIRARDEAU	10,175	4,752	2,602	1,123	7,573	3,629	\$1,250,815	\$122.93
CARROLL	1,161	521	249	119	912	402	\$131,083	\$112.91
CARTER	1,326	626	288	156	1,038	470	\$143,759	\$108.42
CASS	9,384	4,098	2,057	821	7,327	3,277	\$1,152,178	\$122.78
CEDAR	2,436	1,124	537	267	1,899	857	\$271,162	\$111.31
CHARITON	838	368	133	61	705	307	\$91,559	\$109.26
CHRISTIAN	8,183	3,313	1,513	649	6,670	2,664	\$950,396	\$116.14
CLARK	783	329	147	61	636	268	\$79,271	\$101.24
CLAY	17,976	7,872	3,848	1,693	14,128	6,179	\$2,169,347	\$120.68
CLINTON	1,866	804	362	144	1,504	660	\$220,022	\$117.91
COLE	8,612	3,964	2,507	1,017	6,105	2,947	\$1,076,541	\$125.00
COOPER	2,225	1,033	429	200	1,796	833	\$257,839	\$115.88
CRAWFORD	4,765	2,131	985	438	3,780	1,693	\$558,595	\$117.23
DADE	1,186	516	174	99	1,012	417	\$130,067	\$109.67
DALLAS	2,708	1,226	567	277	2,141	949	\$314,038	\$115.97
DAVIESS	1,060	432	168	80	892	352	\$118,289	\$111.59
DE KALB	884	417	181	102	703	315	\$98,374	\$111.28
DENT	3,219	1,474	720	360	2,499	1,114	\$365,318	\$113.49
DOUGLAS	2,644	1,149	538	270	2,106	879	\$295,196	\$111.65
DUNKLIN	9,549	4,640	3,058	1,425	6,491	3,215	\$1,129,091	\$118.24
FRANKLIN	11,699	5,089	2,636	1,135	9,063	3,954	\$1,406,911	\$120.26
GASCONADE	1,720	760	316	146	1,404	614	\$195,354	\$113.58
GENTRY	679	285	115	63	564	222	\$71,093	\$104.70
GREENE	39,233	18,834	9,018	4,344	30,215	14,490	\$4,792,498	\$122.15
GRUNDY	1,402	635	298	141	1,104	494	\$151,735	\$108.23
HARRISON	1,252	541	224	106	1,028	435	\$130,910	\$104.56
HENRY	3,734	1,829	864	423	2,870	1,406	\$426,268	\$114.16
HICKORY	1,301	633	269	145	1,032	488	\$148,348	\$114.03
HOLT	421	188	68	38	353	150	\$42,134	\$100.08
HOWARD	1,206	534	279	123	927	411	\$132,106	\$109.54
HOWELL	8,814	3,978	2,182	1,012	6,632	2,966	\$1,002,428	\$113.73
IRON	2,230	1,063	570	282	1,660	781	\$250,292	\$112.24
JACKSON	111,695	53,563	30,991	13,035	80,704	40,528	\$14,241,154	\$127.50
JASPER	19,820	9,114	4,361	2,033	15,459	7,081	\$2,353,242	\$118.73
JEFFERSON	23,698	10,817	5,300	2,281	18,398	8,536	\$2,959,831	\$124.90
JOHNSON	4,533	2,093	936	411	3,597	1,682	\$553,038	\$122.00
KNOX	344	164	74	43	270	121	\$37,074	\$107.77
LACLEDE	6,603	2,865	1,506	646	5,097	2,219	\$773,099	\$117.08
LAFAYETTE	3,917	1,719	760	370	3,157	1,349	\$448,678	\$114.55
LAWRENCE	6,390	2,755	1,074	483	5,316	2,272	\$741,760	\$116.08
LEWIS	943	411	185	84	758	327	\$97,202	\$103.08
LINCOLN	6,860	2,963	1,361	567	5,499	2,396	\$840,992	\$122.59

TABLE 28
FOOD STAMP PROGRAM PARTICIPATION
NOVEMBER 2015

COUNTY	TOTAL PERSONS	TOTAL HOUSEHOLDS	PA PERSONS	PA HOUSEHOLDS	NON-PA PERSONS	NON-PA HOUSEHOLDS	TOTAL BENEFITS ISSUED	AVERAGE VALUE OF BENEFITS PER PERSON
LINN	1,683	744	359	155	1,324	589	\$179,110	\$106.42
LIVINGSTON	1,825	840	375	178	1,450	662	\$210,342	\$115.26
MCDONALD	3,984	1,596	624	264	3,360	1,332	\$463,360	\$116.31
MACON	1,862	816	352	172	1,510	644	\$201,079	\$107.99
MADISON	2,507	1,179	729	365	1,778	814	\$283,567	\$113.11
MARIES	1,015	451	170	82	845	369	\$114,566	\$112.87
MARION	4,488	2,073	1,101	516	3,387	1,557	\$508,530	\$113.31
MERCER	358	148	62	32	296	116	\$37,103	\$103.64
MILLER	4,027	1,755	708	328	3,319	1,427	\$461,824	\$114.68
MISSISSIPPI	3,726	1,924	1,066	514	2,660	1,410	\$437,078	\$117.30
MONITEAU	1,508	627	352	149	1,156	478	\$173,263	\$114.90
MONROE	911	411	198	90	713	321	\$97,449	\$106.97
MONTGOMERY	1,661	738	345	155	1,316	583	\$194,196	\$116.92
MORGAN	3,445	1,557	657	317	2,788	1,240	\$386,122	\$112.08
NEW MADRID	4,429	2,190	1,238	619	3,191	1,571	\$507,483	\$114.58
NEWTON	7,876	3,257	1,443	626	6,433	2,631	\$900,465	\$114.33
NODAWAY	1,479	677	269	114	1,210	563	\$162,353	\$109.77
OREGON	2,574	1,127	649	294	1,925	833	\$280,480	\$108.97
OSAGE	813	367	196	85	617	282	\$94,464	\$116.19
OZARK	1,717	798	342	170	1,375	628	\$193,803	\$112.87
PEMISCOT	6,049	2,950	1,891	896	4,158	2,054	\$716,952	\$118.52
PERRY	2,163	950	497	213	1,666	737	\$250,006	\$115.58
PETTIS	7,142	3,232	1,696	732	5,446	2,500	\$853,198	\$119.46
PHELPS	6,161	2,830	1,328	592	4,833	2,238	\$739,469	\$120.02
PIKE	2,181	1,011	523	255	1,658	756	\$239,293	\$109.72
PLATTE	5,168	2,108	1,200	454	3,968	1,654	\$650,744	\$125.92
POLK	4,907	2,117	909	425	3,998	1,692	\$567,063	\$115.56
PULASKI	5,643	2,476	1,022	447	4,621	2,029	\$682,060	\$120.87
PUTNAM	537	246	147	72	390	174	\$59,594	\$110.98
RALLS	834	363	154	74	680	289	\$93,765	\$112.43
RANDOLPH	4,531	2,110	1,107	482	3,424	1,628	\$512,033	\$113.01
RAY	2,477	1,077	454	189	2,023	888	\$284,060	\$114.68
REYNOLDS	1,260	595	274	152	986	443	\$135,253	\$107.34
RIPLEY	3,837	1,825	993	503	2,844	1,322	\$431,118	\$112.36
ST CHARLES	19,177	8,556	4,607	1,938	14,570	6,618	\$2,391,362	\$124.70
ST CLAIR	1,543	730	323	161	1,220	569	\$175,222	\$113.56
ST FRANCOIS	12,624	6,044	3,201	1,561	9,423	4,483	\$1,493,335	\$118.29
STE GENEVIEVE	1,756	820	395	187	1,361	633	\$207,150	\$117.97
ST LOUIS COUNTY	112,392	54,035	37,832	15,222	74,560	38,813	\$14,381,422	\$127.96
SALINE	3,385	1,531	703	316	2,682	1,215	\$385,162	\$113.78
SCHUYLER	536	245	109	57	427	188	\$54,005	\$100.76
SCOTLAND	375	175	79	38	296	137	\$36,655	\$97.75
SCOTT	9,126	4,413	2,713	1,242	6,413	3,171	\$1,104,290	\$121.00
SHANNON	1,933	897	409	210	1,524	687	\$218,895	\$113.24
SHELBY	742	307	139	70	603	237	\$76,275	\$102.80
STODDARD	5,485	2,625	1,235	646	4,250	1,979	\$610,432	\$111.29
STONE	3,563	1,514	637	290	2,926	1,224	\$408,657	\$114.69
SULLIVAN	874	385	158	63	716	322	\$107,496	\$122.99
TANEY	7,960	3,582	1,264	624	6,696	2,958	\$922,372	\$115.88
TEXAS	4,262	1,888	999	472	3,263	1,416	\$495,138	\$116.18
VERNON	3,403	1,586	799	395	2,604	1,191	\$384,377	\$112.95
WARREN	4,391	1,892	912	358	3,479	1,534	\$535,437	\$121.94
WASHINGTON	6,442	3,061	1,576	756	4,866	2,305	\$747,558	\$116.04
WAYNE	2,920	1,388	771	395	2,149	993	\$327,590	\$112.19
WEBSTER	5,036	2,050	948	425	4,088	1,625	\$573,880	\$113.96
WORTH	158	83	24	17	134	66	\$16,303	\$103.18
WRIGHT	4,344	1,907	984	463	3,360	1,444	\$493,452	\$113.59
ST LOUIS CITY	95,295	52,907	34,192	15,611	61,103	37,296	\$12,762,523	\$133.93

TABLE 29
FOOD STAMP PROGRAM PARTICIPATION BY REGION AND COUNTY
NOVEMBER 2015

		TOTAL HOUSEHOLDS	TOTAL PERSONS	TOTAL BENEFITS ISSUED	AVERAGE VALUE OF BENEFITS PER HOUSEHOLD	AVERAGE VALUE OF BENEFITS PER PERSON
NW REGION	ATCHISON	223	475	\$52,443	\$235.17	\$110.41
	CALDWELL	427	1,031	\$115,427	\$270.32	\$111.96
	CARROLL	521	1,161	\$131,083	\$251.60	\$112.91
	CASS	4,098	9,384	\$1,152,178	\$281.16	\$122.78
	CHARITON	368	838	\$91,559	\$248.80	\$109.26
	CLINTON	804	1,866	\$220,022	\$273.66	\$117.91
	COOPER	1,033	2,225	\$257,839	\$249.60	\$115.88
	DAVIESS	432	1,060	\$118,289	\$273.82	\$111.59
	GENTRY	285	679	\$71,093	\$249.45	\$104.70
	GRUNDY	635	1,402	\$151,735	\$238.95	\$108.23
	HARRISON	541	1,252	\$130,910	\$241.98	\$104.56
	HOLT	188	421	\$42,134	\$224.12	\$100.08
	JOHNSON	2,093	4,533	\$553,038	\$264.23	\$122.00
	LAFAYETTE	1,719	3,917	\$448,678	\$261.01	\$114.55
	LINN	744	1,683	\$179,110	\$240.74	\$106.42
	LIVINGSTON	840	1,825	\$210,342	\$250.41	\$115.26
	MERCER	148	358	\$37,103	\$250.70	\$103.64
	NODAWAY	677	1,479	\$162,353	\$239.81	\$109.77
	PETTIS	3,232	7,142	\$853,198	\$263.98	\$119.46
	PUTNAM	246	537	\$59,594	\$242.25	\$110.98
	RAY	1,077	2,477	\$284,060	\$263.75	\$114.68
	SALINE	1,531	3,385	\$385,162	\$251.58	\$113.78
	SULLIVAN	385	874	\$107,496	\$279.21	\$122.99
	WORTH	83	158	\$16,303	\$196.42	\$103.18
	NW TOTAL	22,330	50,162	\$5,831,150	\$261.14	\$116.25
NE REGION	ADAIR	1,416	2,932	\$339,260	\$239.59	\$115.71
	AUDRAIN	1,512	3,374	\$389,913	\$257.88	\$115.56
	BOONE	8,718	17,916	\$2,244,272	\$257.43	\$125.27
	CALLAWAY	2,388	5,427	\$658,320	\$275.68	\$121.30
	CLARK	329	783	\$79,271	\$240.95	\$101.24
	COLE	3,964	8,612	\$1,076,541	\$271.58	\$125.00
	GASCONADE	760	1,720	\$195,354	\$257.04	\$113.58
	HOWARD	534	1,206	\$132,106	\$247.39	\$109.54
	KNOX	164	344	\$37,074	\$226.06	\$107.77
	LEWIS	411	943	\$97,202	\$236.50	\$103.08
	LINCOLN	2,963	6,860	\$840,992	\$283.83	\$122.59
	MACON	816	1,862	\$201,079	\$246.42	\$107.99
	MARION	2,073	4,488	\$508,530	\$245.31	\$113.31
	MONITEAU	627	1,508	\$173,263	\$276.34	\$114.90
	MONROE	411	911	\$97,449	\$237.10	\$106.97
	MONTGOMERY	738	1,661	\$194,196	\$263.14	\$116.92
	OSAGE	367	813	\$94,464	\$257.40	\$116.19
	PIKE	1,011	2,181	\$239,293	\$236.69	\$109.72
	RALLS	363	834	\$93,765	\$258.31	\$112.43
	RANDOLPH	2,110	4,531	\$512,033	\$242.67	\$113.01
	SCHUYLER	245	536	\$54,005	\$220.43	\$100.76
	SCOTLAND	175	375	\$36,655	\$209.46	\$97.75
	SHELBY	307	742	\$76,275	\$248.45	\$102.80
	WARREN	1,892	4,391	\$535,437	\$283.00	\$121.94
	NE TOTAL	34,294	74,950	\$8,906,748	\$259.72	\$118.84
SE REGION	BOLLINGER	956	2,147	\$241,516	\$252.63	\$112.49
	BUTLER	4,736	9,938	\$1,158,823	\$244.68	\$116.61
	CAPE GIRARDEAU	4,752	10,175	\$1,250,815	\$263.22	\$122.93
	CARTER	626	1,326	\$143,759	\$229.65	\$108.42
	CRAWFORD	2,131	4,765	\$558,595	\$262.13	\$117.23
	DENT	1,474	3,219	\$365,318	\$247.84	\$113.49
	DUNKLIN	4,640	9,549	\$1,129,091	\$243.34	\$118.24
	HOWELL	3,978	8,814	\$1,002,428	\$251.99	\$113.73
	IRON	1,063	2,230	\$250,292	\$235.46	\$112.24
	MADISON	1,179	2,507	\$283,567	\$240.51	\$113.11
	MARIES	451	1,015	\$114,566	\$254.03	\$112.87

TABLE 29
FOOD STAMP PROGRAM PARTICIPATION BY REGION AND COUNTY
NOVEMBER 2015

		TOTAL HOUSEHOLDS	TOTAL PERSONS	TOTAL BENEFITS ISSUED	AVERAGE VALUE OF BENEFITS PER HOUSEHOLD	AVERAGE VALUE OF BENEFITS PER PERSON
SE REGION	MISSISSIPPI	1,924	3,726	\$437,078	\$227.17	\$117.30
	NEW MADRID	2,190	4,429	\$507,483	\$231.73	\$114.58
	OREGON	1,127	2,574	\$280,480	\$248.87	\$108.97
	PEMISCOT	2,950	6,049	\$716,952	\$243.03	\$118.52
	PERRY	950	2,163	\$250,006	\$263.16	\$115.58
	PHELPS	2,830	6,161	\$739,469	\$261.30	\$120.02
	PULASKI	2,476	5,643	\$682,060	\$275.47	\$120.87
	REYNOLDS	595	1,260	\$135,253	\$227.32	\$107.34
	RIPLEY	1,825	3,837	\$431,118	\$236.23	\$112.36
	ST FRANCOIS	6,044	12,624	\$1,493,335	\$247.08	\$118.29
	STE GENEVIEVE	820	1,756	\$207,150	\$252.62	\$117.97
	SCOTT	4,413	9,126	\$1,104,290	\$250.24	\$121.00
	SHANNON	897	1,933	\$218,895	\$244.03	\$113.24
	STODDARD	2,625	5,485	\$610,432	\$232.55	\$111.29
	TEXAS	1,888	4,262	\$495,138	\$262.26	\$116.18
	WASHINGTON	3,061	6,442	\$747,558	\$244.22	\$116.04
	WAYNE	1,388	2,920	\$327,590	\$236.02	\$112.19
	WRIGHT	1,907	4,344	\$493,452	\$258.76	\$113.59
	SE TOTAL	65,896	140,419	\$16,376,512	\$248.52	\$116.63
SW REGION	BARRY	2,650	6,153	\$710,269	\$268.03	\$115.43
	BARTON	830	1,885	\$213,403	\$257.11	\$113.21
	BATES	928	2,104	\$243,901	\$262.82	\$115.92
	BENTON	1,433	2,943	\$345,603	\$241.17	\$117.43
	CAMDEN	2,390	5,483	\$649,416	\$271.72	\$118.44
	CEDAR	1,124	2,436	\$271,162	\$241.25	\$111.31
	CHRISTIAN	3,313	8,183	\$950,396	\$286.87	\$116.14
	DADE	516	1,186	\$130,067	\$252.07	\$109.67
	DALLAS	1,226	2,708	\$314,038	\$256.15	\$115.97
	DOUGLAS	1,149	2,644	\$295,196	\$256.92	\$111.65
	GREENE	18,834	39,233	\$4,792,498	\$254.46	\$122.15
	HENRY	1,829	3,734	\$426,268	\$233.06	\$114.16
	HICKORY	633	1,301	\$148,348	\$234.36	\$114.03
	JASPER	9,114	19,820	\$2,353,242	\$258.20	\$118.73
	LACLEDE	2,865	6,603	\$773,099	\$269.84	\$117.08
	LAWRENCE	2,755	6,390	\$741,760	\$269.24	\$116.08
	MCDONALD	1,596	3,984	\$463,360	\$290.33	\$116.31
	MILLER	1,755	4,027	\$461,824	\$263.15	\$114.68
	MORGAN	1,557	3,445	\$386,122	\$247.99	\$112.08
	NEWTON	3,257	7,876	\$900,465	\$276.47	\$114.33
	OZARK	798	1,717	\$193,803	\$242.86	\$112.87
	POLK	2,117	4,907	\$567,063	\$267.86	\$115.56
	ST CLAIR	730	1,543	\$175,222	\$240.03	\$113.56
	STONE	1,514	3,563	\$408,657	\$269.92	\$114.69
	TANEY	3,582	7,960	\$922,372	\$257.50	\$115.88
	VERNON	1,586	3,403	\$384,377	\$242.36	\$112.95
	WEBSTER	2,050	5,036	\$573,880	\$279.94	\$113.96
	SW TOTAL	72,131	160,267	\$18,795,809	\$260.58	\$117.28
KC REGION	ANDREW	602	1,366	\$159,159	\$264.38	\$116.51
	BUCHANAN	7,493	15,998	\$1,985,578	\$264.99	\$124.11
	CLAY	7,872	17,976	\$2,169,347	\$275.58	\$120.68
	DE KALB	417	884	\$98,374	\$235.91	\$111.28
	JACKSON	53,563	111,695	\$14,241,154	\$265.88	\$127.50
	PLATTE	2,108	5,168	\$650,744	\$308.70	\$125.92
	KC TOTAL	72,055	153,087	\$19,304,355	\$267.91	\$126.10
STL REGION	FRANKLIN	5,089	11,699	\$1,406,911	\$276.46	\$120.26
	JEFFERSON	10,817	23,698	\$2,959,831	\$273.63	\$124.90
	ST CHARLES	8,556	19,177	\$2,391,362	\$279.50	\$124.70
	ST LOUIS COUNTY	54,035	112,392	\$14,381,422	\$266.15	\$127.96
	ST LOUIS CITY	52,907	95,295	\$12,762,523	\$241.23	\$133.93
	STL TOTAL	131,404	262,261	\$33,902,049	\$258.00	\$129.27
STATEWIDE		398,110	841,146	\$103,116,623	\$259.02	\$122.59